

APPENDIX F
PHASE I ESA

Phase I Environmental Site Assessment
VASILJ TRUST PROPERTY
309 West Allen and 917 and 929 North Cataract Avenue, San Dimas, California

16 September 2020
Project No. 20-6130

PREPARED FOR:

Mr. James Devling
C.E.G. CONSTRUCTION

PREPARED BY:



Environmental • Compliance • Industrial Hygiene • Geotechnical
Phone: 800-511-9300
Fax: 888-445-8786
www.advancedgeo.biz

"Working in Partnership with People, Business and the Environment"

**Phase I Environmental Site Assessment
VASILJ TRUST PROPERTY
309 West Allen and 917 and 929 North Cataract Avenue, San Dimas, California**

16 September 2020
Project No. 20-6130



Environmental • Compliance • Industrial Hygiene • Geotechnical
Phone: 800-511-9300
Fax: 888-445-8786
www.advancedgeo.biz

“Working in Partnership with People, Business and the Environment”

PREPARED BY:



Robert D. Loeffler
Senior Geologist/Vice President
California Professional Geologist No. 7469
Registered Environmental Property Assessor No. 136161

REVIEWED BY:



Robert D. Loeffler
Senior Geologist/Vice President
California Professional Geologist No. 7469
Registered Environmental Property Assessor No. 136161

TABLE OF CONTENTS

<u>SECTION</u>	<u>PAGE</u>
EXECUTIVE SUMMARY	1
1.0. INTRODUCTION	3
1.1. PURPOSE.....	3
1.2. SITE DESCRIPTION.....	4
1.2.1. Location and Legal Description.....	4
1.2.2. Site and Vicinity General Characteristics.....	4
1.2.3. Current Use of Property.....	5
1.2.4. Proposed Use of Property.....	5
1.2.5. Property Utilities.....	5
1.3. DETAILED SCOPE-OF-SERVICES.....	5
1.4. SIGNIFICANT ASSUMPTIONS.....	5
1.5. LIMITATIONS AND EXCEPTIONS.....	6
1.6. SPECIAL TERMS AND CONDITIONS.....	6
1.7. USER RELIANCE.....	6
2.0. USER PROVIDED INFORMATION	7
3.0. RECORDS REVIEW	7
3.1. HISTORICAL USE INFORMATION.....	7
3.1.1. Historical Use Information on Subject Property.....	8
3.1.1.1. Sanborn Fire Insurance Maps.....	8
3.1.1.2. Aerial Photographs.....	8
3.1.1.3. Historical Topographic Maps.....	9
3.1.1.4. Street Directories.....	10
3.1.1.5. Building Department Records.....	10
3.1.1.6. Assessor's Records.....	11
3.1.1.7. Previous Phase I and II Environmental Site Assessments.....	11
3.1.2. Historical Use Information on Adjoining Properties.....	11
3.2. PHYSICAL SETTING.....	11
3.3. STANDARD ENVIRONMENTAL RECORD SOURCES.....	12
3.3.1. SUBJECT PROPERTY DATABASE SEARCH.....	13
3.3.2. SITE VICINITY DATABASE SEARCH.....	13
3.4. ADDITIONAL ENVIRONMENTAL AGENCY RECORD SOURCES.....	14
3.4.1. Additional Subject Property Record Sources.....	15
3.4.2. Additional Site Vicinity Record Sources.....	15
3.5. PROVIDED SUBJECT PROPERTY RECORDS.....	16
3.6. VOLATILE ORGANIC COMPOUND VAPOR ENCROACHMENT.....	16
4.0. SITE RECONNAISSANCE	16
4.1. METHODOLOGY AND LIMITING CONDITIONS.....	16
4.2. GENERAL SITE SETTING.....	16
4.3. EXTERIOR AND INTERIOR OBSERVATIONS.....	17

TABLE OF CONTENTS

<u>SECTION</u>	<u>PAGE</u>
5.0. MATERIAL STORAGE.....	17
6.0. INTERVIEWS.....	18
7.0. BUSINESS ENVIRONMENTAL RISKS - NON-ASTM SERVICES.....	18
7.1. MOLD.....	18
7.2. ASBESTOS CONTAINING BUILDING MATERIALS.....	18
7.3. LEAD-BASED PAINT.....	19
7.4. RADON.....	19
7.5. WETLANDS.....	19
7.6. REGULATORY COMPLIANCE.....	19
8.0. EVALUATION.....	20
8.1. DATA GAPS AND LIMITATIONS.....	20
8.2. FINDINGS.....	20
8.2.1. Business Environmental Risk.....	20
8.2.2. De Minimis Conditions.....	21
8.2.3. Historical Recognized Environmental Conditions.....	21
8.2.4. Controlled Recognized Environmental Conditions.....	21
8.2.5. Recognized Environmental Conditions.....	21
8.2.6 Other Potential Environmental Issues.....	21
9.0. CONCLUSIONS AND OPINION.....	21
10.0. SIGNATURES OF ENVIRONMENTAL PROFESSIONALS.....	21
11.0. QUALIFICATIONS OF ENVIRONMENTAL PROFESSIONALS.....	22
12.0. REFERENCES.....	22

Figures

Figure 1 - Location Map

Figure 2 - Site Plan

Appendices

Appendix A - Photographs of the Subject Property

Appendix B - Historical Documents

Appendix C - Regulatory Records Documentation (with EDR Database Searches)

Appendix D - Interview Documentation

Appendix E - Miscellaneous Documents

Appendix F - Qualifications of the Environmental Professionals

EXECUTIVE SUMMARY

AdvancedGeo, Inc. (AGI) conducted this Phase I Environmental Site Assessment for the property located at 309 - 325 West Allen Avenue and 907 - 929 North Cataract Avenue, San Dimas Los Angeles County, California (subject property or property) in conformance with the scope and limitations of ASTM Standard Practice E1527-13, the Environmental Protection Agency Standards and Practices for All Appropriate Inquiries 'AAI' (40 CFR Part 312).

PROPERTY USE

The subject property is located on the northwest corner of West Allen Avenue and North Cataract Avenue, in a mixed residential and commercial area in San Dimas, California. The subject property consists of three parcels that are currently developed with nine residences and associated outbuildings.

Based on a review of historical documents, it appears that the residence at 911 North Cataract Avenue was constructed in 1911. The remainder of the property was mainly undeveloped land until 917 North Cataract Avenue was constructed in 1929. The property remained unchanged from the 1930s through the early-1950s. The remaining seven residences were developed by 1956 and have been unchanged since that time.

BUSINESS ENVIRONMENTAL RISKS - NON-ASTM SERVICES

Additional environmental considerations beyond the scope of the standard ASTM practice that have the potential to pose business environmental risks are discussed below.

FINDINGS

Based on the standards set by ASTM Standard Practice E1527-13, a recognized environmental condition (REC) is the presence or likely presence of any hazardous substances or petroleum products in, on, or at a property: (1) due to release to the environment; (2) under conditions indicative of a release to the environment; or (3) under conditions that pose a material threat of a future release to the environment. Conditions that are determined to be *de minimis*, which do not present a threat to human health or the environment and that generally would not be the subject of an enforcement action if brought to the attention of appropriate governmental agencies, are not recognized environmental conditions. Conditions that are considered Business Environmental Risk include the presence of asbestos-containing materials, lead-based paint, mold or moisture conditions, or non-hazardous regulated materials.

The standard further identifies historical RECs and controlled RECs. An historical REC (HREC) is a past release of any hazardous substances or petroleum products that has occurred in connection with the property and has been addressed to the satisfaction of the applicable regulatory authority or meeting unrestricted use criteria established by a regulatory authority, without subjecting the property to any required controls. A controlled REC (CREC) is a REC resulting from a past release of hazardous substances or petroleum products that has been addressed to the satisfaction of the applicable regulatory authority, with hazardous substances or petroleum products allowed to remain in place subject to the implementation of required controls.

The following findings are differentiated below as Business Environmental Risks and *de minimis* conditions unlikely to be subject to government enforcement, HRECs, CRECs and RECs.

BUSINESS ENVIRONMENTAL RISKS

This assessment has revealed no evidence of potential Business Environmental Risks in connection with the subject property, except for the following:

- Based on the age of the buildings (construction dates from 1911 through the mid-1950s), there is a potential for ACMs and LBP to be present in the structures on the property. Prior to any demolition or remodeling, AGI recommends full ACM and LBP surveys be conducted by an appropriately licensed contractor.

DE MINIMIS CONDITIONS

This assessment revealed no evidence of potential or *de minimis* conditions in connection with the subject property.

HISTORICAL RECOGNIZED ENVIRONMENTAL CONDITION

This assessment has revealed no evidence of HRECs in connection with the subject property.

CONTROLLED RECOGNIZED ENVIRONMENTAL CONDITION

This assessment has revealed no evidence of CRECs in connection with the subject property.

RECOGNIZED ENVIRONMENTAL CONDITIONS

This assessment has revealed no evidence of RECs in connection with the subject property.

OTHER POTENTIAL ENVIRONMENTAL ISSUES

This assessment has revealed no evidence of other potential environmental issues in connection with the subject property.

CONCLUSIONS AND OPINION

AdvancedGeo, Inc. (AGI) has performed a *Phase I Environmental Site Assessment* in conformance with the scope and limitations of ASTM Practice E1527-13, US-EPA AAI for the property located at 309 - 325 West Allen Avenue and 907 - 927 North Cataract Avenue, San Dimas, California. It is the opinion of the environmental professionals that the findings and conclusions presented in this report are reasonable and prudent, given the evidence as presented. AGI did not identify any REC's on the subject property during the course of the Phase I. AGI has no recommendations for additional investigations at the subject property at this time.

1.0. INTRODUCTION

AdvancedGeo, Inc. (AGI) has been retained by C.E.G. Construction to perform a Phase I Environmental Site Assessment (Phase I) of the property located at 309 - 325 West Allen Avenue and 907 - 929 North Cataract Avenue, San Dimas, Los Angeles County, California (hereafter referred to as subject property or property). The Phase I was performed in conformance with the scope and limitations of ASTM Standard Practice E1527-13, the Environmental Protection Agency Standards and Practices for 'All Appropriate Inquiries (AAI)' (40 CFR Part 312). The Phase I is designed to provide the Client (user) with an assessment concerning environmental conditions (limited to those issues identified in the report) as they exist at the subject property.

1.1. PURPOSE

The purpose of the Phase I is to identify and assess environmental characteristics of the subject property that could lead to liability in the event of ownership, that could have a potential impact on property value or that could impact the present or future use of the subject property.

The purpose of ASTM Standard Practice E1527-13 and USEPA AAI is to define good commercial and customary practice for conducting an environmental site assessment of a parcel of commercial real estate with respect to the range of contaminants within the scope of the Comprehensive Environmental Response Compensation and Liability Act (CERCLA) and petroleum products. As such, this practice is intended to permit a user to satisfy one of the requirements to qualify for the innocent landowner, contiguous property owner, or bona fide prospective purchaser limitations on CERCLA liability: that is, the practice that constitutes all appropriate inquiries into the previous ownership and uses of the property consistent with good commercial and customary practice as defined at 42 U.S.C. §9601(35)(B). An evaluation of business environmental risk associated with a parcel of commercial real estate may necessitate investigation beyond that identified in this practice (based on ASTM Practice E1527-13).

The goal of ASTM Standard Practice E1527-13 is to identify recognized environmental conditions (RECs) in connection with the subject property. A REC is defined as the presence or likely presence of any hazardous substances or petroleum products in, on, or at a property: (1) due to release to the environment; (2) under conditions indicative of a release to the environment; or (3) under conditions that pose a material threat of a future release to the environment. Conditions that are determined to be de minimis, which do not present a threat to human health or the environment and that generally would not be the subject of an enforcement action if brought to the attention of appropriate governmental agencies, are not recognized environmental conditions.

The standard further identifies historical RECs and controlled RECs. An historical REC (HREC) is a past release of any hazardous substances or petroleum products that has occurred in connection with the property and has been addressed to the satisfaction of the applicable regulatory authority or meeting unrestricted use criteria established by a regulatory authority, without subjecting the property to any required controls. A controlled REC (CREC) is a REC resulting from a past release of hazardous substances or petroleum products that has been addressed to the satisfaction of the applicable regulatory authority, with hazardous substances or petroleum products allowed to remain in place subject to the implementation of required controls.



1.2. SITE DESCRIPTION

The subject property is located on the northwest corner of West Allen Avenue and North Cataract Avenue, in a mixed residential and commercial area in San Dimas, California. The subject property consists of three parcels that are currently developed with nine residences and associated outbuildings. Further property location descriptions, characteristics, improvements and site vicinity characteristics are discussed below.

1.2.1. Location and Legal Description

The subject property location can be identified as the following:

Site Address(es)	1) 309, 313, 317 and 321 West Allen Avenue and 907 North Cataract Avenue, San Dimas, CA 91733 2) 911 and 917 North Cataract Avenue and 325 West Allen Avenue, San Dimas, CA 91733 3) 927 North Cataract Avenue, San Dimas, CA 91733
Assessor's Parcel Number(s) (APN)	1) 8392-016-008 2) 8392-016-048 3) 8392-016-047
Property Owner	1) VASILJ IVAN AND IVA TRS IVAN AND IVS VASILJ TRUST 2) VASILJ IVAN AND IVA TRS IVAN AND IVS VASILJ TRUST 3) VASILJ IVAN AND IVA TRS IVAN AND IVS VASILJ TRUST
Land Use Type	1) RESIDENTIAL APARTMENTS 2) RESIDENTIAL MULTIPLE FAMILY 3) RESIDENTIAL SINGLE FAMILY
Zoning	LIGHT AGRICULTURAL
Legal Description	1) SUB OF PART OF SECS 33 AND 34 T 1N R 9W AND PART OF SECS 4 AND 3 T 1S R 9W RANCHO SAN JOSE ADDITION 0.86 AC COM AT INTERSECTION OF W LINE OF CATARACT WITH SEE ASSESSOR MAPBOOK FOR MISSING PORTION 89 50' W PART OF LOT 30 2)*TR=SUB OF PT OF SECS 33 AND 34 T 1N R 9W AND PT OF SECS 4 AND 3 T 1S R 9W RANCHO SAN JOSE ADDITION*LOT ON W LINE OF CATARACT AVE COM N THEREON 125 FT SEE ASSESSOR MAPBOOK FOR MISSING PORTION LOT 30 3) *TR=SUB OF PT OF SEC 33 AND 34 T 1N R 9W AND PT OF SECS 4 AND 3 T 1S R 9W RANCHO SAN JOSE ADDITION*LOT ON W LINE OF CATARACT AVE COM N THEREON 250 FT SEE ASSESSOR MAPBOOK FOR MISSING PORTION LOT 30
Size of Property	1) 0.860 Acres 2) 0.861 Acres 3) 0.862 Acres

The parcel map and owner information were provided by ParcelQuest/CD Data as a representation of current data downloaded monthly from the County Assessor's Office. Zoning was determined from the San Dimas Zoning Map. Copies of the parcel map and the owner information are provided in Appendix B.

1.2.2. Site and Vicinity General Characteristics

The subject property is located within a mixed residential and commercial area in the City of San Dimas, Los Angeles County, California. Figure 1 shows the setting of the subject property (7.5 Minute United States Geological Survey [USGS] Topographic

Series, San Dimas Quadrangle, California). Photographs of the subject property are provided in Appendix A.

1.2.3. Current Use of Property

The subject property is currently developed with nine residences and associated outbuildings.

1.2.4. Proposed Use of Property

It is AGI's understanding that the proposed future property use will be for commercial/light industrial use.

1.2.5. Property Utilities

Current and known historic utilities serving the subject property are summarized in the following table:

Potable Water Source	Golden State Water Company
Sanitary Sewer Utility	Golden State Water Company
Storm Drain Utility	Los Angeles County
Electric Utility	Southern California Edison
Natural Gas Utility	Southern California Gas

1.3. DETAILED SCOPE-OF-SERVICES

Except where identified in Section 8.1., the scope of work for this Phase I conforms to ASTM Standard Practice E1527-13 and the USEPA AAI (40 CFR Part 312). Any additional User requested scope of services are discussed in Section 7.0.

1.4. SIGNIFICANT ASSUMPTIONS

Our professional services were performed using that degree of care and skill ordinarily exercised by environmental consultants practicing in this or similar fields. Findings were based mainly upon examination of historical records, maps, aerial photographs and government agency lists, on a site reconnaissance visit, and on information obtained during personal interviews with persons of long term familiarity with the subject property as specified in ASTM E1527-13 and the USEPA AAI. Hazardous waste site lists presented in this report represents only a search of specific government records as listed below. AGI is aware additional government records may exist. It should be noted that government agencies often do not list all sites with environmental contamination or that the list could be inaccurate and/or incomplete.

Groundwater flow and depth to groundwater, unless otherwise specified by on-site well data, or well data from adjacent sites, are assumed based on geologic interpretations from available sources. AGI assumes the property has been correctly and accurately identified by the client, designated representative of the client, property contact, property owner, and property owner's representatives.

1.5. LIMITATIONS AND EXCEPTIONS

Property conditions, as well as local, state, tribal and federal regulations can change significantly over time. Therefore, the recommendations and conclusions presented as a result of this study apply strictly to the environmental regulations and property conditions existing at the time the study was performed. Available information has been analyzed using currently accepted assessment techniques and it is believed that the inferences made are reasonably representative of the property. AGI makes no warranty, expressed or implied, except that the services have been performed in accordance with generally accepted environmental property assessment practices applicable at the time and location of the study.

Considerations identified as beyond the scope of an ASTM Phase I that may affect business environmental risks at a property include the following: asbestos-containing materials (ACMs); biological agents; cultural and historic resources; ecological resources; endangered species; health and safety; indoor air quality unrelated to releases of hazardous substances or petroleum products into the environment; industrial hygiene; lead-based paint (LBP); lead in drinking water; mold; radon; regulatory compliance; and wetlands. These environmental issues may warrant assessment based on the type of property or transaction, however, they are considered non-scope issues under ASTM Practice E1527-13. Any addition of non-scope items must be agreed upon between the user and AGI prior to initiation of the Phase I.

The Phase I Environmental Site Assessment is not, and should not be construed as, a warranty or guarantee about the presence or absence of environmental contaminants that may affect the property. Neither is the assessment intended to assure clear title to the property in question. The sole purpose of investigation into property title records is to ascertain a historical basis of prior land use. All findings, conclusions, and recommendations stated in this report are based upon facts, circumstances, and industry-accepted procedures for such services as they existed at the time this report was prepared (i.e., federal, state, and local laws, rules, regulations, market conditions, economic conditions, political climate, and other applicable matters). All findings, conclusions, and recommendations stated in this report are based on the data and information provided, and observations and conditions that existed on the date and time of the property visit.

1.6. SPECIAL TERMS AND CONDITIONS

There were no special terms or conditions, agreed upon by the environmental professional, beyond the initial agreed upon scope of work, used in preparation of this report.

1.7. USER RELIANCE

Conclusions and recommendations in this report are based on findings regarding historical use of the site, and on features noted during the site reconnaissance. The absence of any potential gross contamination sources, historic or present, does not necessarily imply that the site is free of any contamination. This report only represents a 'due diligence' effort as to the current environmental status of the site. No other warranty, expressed or implied, is made as to the professional recommendations contained in this report.

2.0. USER PROVIDED INFORMATION

According to the ASTM Standard E1527-13 and the USEPA AAI, in order to qualify for one of the Landowner Liability Protections (LLPs) to CERCLA liability offered by the Small Business Liability Relief and Brownfields Revitalization Act of 2001, the client (user) must provide to the environmental professional the following information (if available) in relation to the subject property:

AGI was not provided any specialized knowledge by the user and does have not any specialized knowledge of this property outside of what is contained in this report. The property ownership and tenants as well as all individuals who were interviewed as part of this investigation, have not reported any specialized knowledge of this property outside of what is contained in this report.

Title Records	A review of Title Records was not requested by the user.
Environmental Liens or Activity and Use Limitations	An environmental lien or AUL's (activity and usage limitations) search was not requested by the user.
Specialized Knowledge	AGI was not provided any specialized knowledge by the user and does have not any specialized knowledge of this property outside of what is contained in this report. The property ownership and tenants as well as all individuals who were interviewed as part of this investigation, have not reported any specialized knowledge of this property outside of what is contained in this report.
Commonly Known or Reasonably Ascertainable Information	The user provided no commonly known or reasonably ascertainable information available within the local community about the subject property that is material to recognized environmental conditions in connection with the property.
Valuation Reduction for Environmental Issues	No property valuation reduction related to environmental issues or concerns was reported by the user.
Owner, Property Manager, and Occupant Information	No written or verbal communication with the property owner, manager and/or occupant revealed any information which suggested that there are currently or historically any recognized environmental conditions associated with the subject property not noted in this assessment.
Reason for Performing Phase I	Potential property transaction
Other	No modifications to the ASTM E1527-13 standard scope-of-services were requested by the user for special circumstances that might be encountered at the subject property. Any additional user requested scope of services are discussed in Section 7.0.

Failure to provide the above information could result in a determination that 'all appropriate inquiries' are not complete. Additional items should be collected, if available, and provided to AGI.

3.0. RECORDS REVIEW

The purpose of obtaining and reviewing subject property and site vicinity historical, physical setting, and regulatory records is to help identify recognized environmental conditions in connection with the subject property.

3.1. HISTORICAL USE INFORMATION

The objective of consulting historical sources for a Phase I is to develop a history of previous uses of the property and surrounding area to help identify the likelihood of past uses having led to recognized environmental conditions with respect to the property. All obvious uses shall be identified from the present to the property's first

obvious developed use, or back to 1940, whichever is earlier. Review of standard sources at less than five year intervals is not required.

3.1.1. Historical Use Information on Subject Property

Subject property history was researched by reviewing historical Sanborn Fire Insurance Maps (no coverage), aerial photographs, topographic maps, telephone directory information, the San Dimas Building and Safety records, Los Angeles County Assessor's Office records and a previous Phase I Environmental Site Assessment report.

Based on a review of historical documents, it appears that the residence at 911 North Cataract Avenue was constructed in 1911. The remainder of the property was mainly undeveloped land until 917 North Cataract Avenue was constructed in 1929. The property remained unchanged from the 1930s through the early-1950s. The remaining seven residences were developed by 1956 and have been unchanged since that time.

In summary, review of the historical documents revealed no features on the subject property of environmental concern. Representative historical records are provided within Appendix B.

3.1.1.1. Sanborn Fire Insurance Maps

Sanborn Fire Insurance maps were developed in the late 1800s and early 1900s for use as an assessment tool for fire insurance rates in urbanized areas but are now utilized as a valuable source of historical and environmental risk information. EDR owns the largest collection of Sanborn Fire Insurance Maps. AGI requested EDR to provide any Sanborn Fire Insurance Maps that might cover the subject property. Sanborn map coverage was not available for the subject property.

3.1.1.2. Aerial Photographs

AGI reviewed aerial photographs of the subject property and surrounding area that were provided by EDR as well reviewed online (Google Earth) for the years 1928, 1938, 1948, 1953, 1964, 1966, 1970, 1977, 1983, 1989, 1990, 2002, 2005, 2009, 2012, 2016 and 2019. The following is a summary of our review of the aerial photographs:

Year(s)	Subject Property	Surrounding Area
1928	The subject property is developed with a single residence on N. Cataract Avenue. The remainder of the property is undeveloped.	North - Undeveloped. South - Undeveloped. East - Undeveloped. West - One residential building and undeveloped land.
1938, 1948, 1953	The subject property is developed with a two residences on N. Cataract Avenue. The remainder of the property is undeveloped. Several outbuildings are present behind the residences.	North - Undeveloped. By 1953, buildings are present to the north and northwest. South - Orchard. East - Undeveloped. West - One residential building and undeveloped land.
1964, 1966, 1970	The property is developed with nine residences and multiple outbuildings.	North - Orchard and residence and outbuildings. South - Single family residences. East - Undeveloped. West - Multiple residential buildings.

Year(s)	Subject Property	Surrounding Area
1983	The property is developed with nine residences and multiple outbuildings.	North - Residence and outbuildings. The orchard has been removed. South - Single family residences. East - Commercial business park. West - Multiple residential buildings.
1989, 1990	The property is developed with nine residences and multiple outbuildings.	North - Commercial business park. South - Single family residences. East - Commercial business park. West - Multiple residential buildings followed by a self storage facility.
2002, 2005, 2009, 2012, 2016, 2019	The property is developed with nine residences and multiple outbuildings.	North - Commercial business park. South - Single family residences. East - Commercial business park. West - Commercial building followed by a self storage facility.

A review of historical aerial photographs did not reveal any items of environmental concern in connection with the subject property.

3.1.1.3. Historical Topographic Maps

AGI reviewed historical topographic maps of the subject property and surrounding area that were supplied by EDR for the years 1894, 1897, 1898, 1904, 1925, 1927, 1939, 1953, 1966, 1972, 1981 and 2012. The following is a summary of our review of the topographic maps:

Year(s)	Subject Property	Surrounding Area
1894, 1897, 1898, 1904	The subject property is mapped in an undeveloped area.	The surrounding area is undeveloped. Very few roads are present in the surrounding area. The San Dimas Wash is located 1/4 mile north of the subject property.
1925, 1927	The subject property is mapped as undeveloped on the north side of Allen Avenue.	The surrounding area is undeveloped. Very few roads are present in the surrounding area.
1939	The subject property is mapped on the northwest corner of Allen Avenue and Cataract Avenue. One building footprint is depicted on the property.	Sporadic building footprints are shown in the surrounding area.
1953	The subject property is mapped with five building footprints.	Orchards are mapped to the north, and south. More building footprints are mapped to the west and east along Allen Avenue.
1966, 1972, 1981	Nine building footprints are mapped on the property.	The orchards to the north and south have been removed and building footprints are present to the east and west along Allen Avenue. By 1972, Interstate 210 has been constructed an 1/8 mile north of the property.
2012	No building features are depicted on the 2012 map.	No building features are depicted on the 2012 map.

A review of historical topographic maps did not reveal any items of environmental concern in connection with the subject property.

3.1.1.4. Street Directories

AGI requested that EDR provide a review of city and street directories within 5 year intervals or less to determine the occupancy history of the property for the years 1920 to 2014. The following is a summary of the city directory search:

All of the occupants listed for the various addresses were for individuals (residences). The following is a summary of the listings available for each address:

- 309 West Allen Avenue - 1960 through 2014
- 313 West Allen Avenue - 1999 through 2014
- 317 West Allen Avenue - 1999 through 2014
- 321 West Allen Avenue - 2014
- 325 West Allen Avenue - 1999 through 2014
- 907 North Cataract Avenue - 1965 through 2014
- 911 North Cataract Avenue - 1970 through 2004
- 917 North Cataract Avenue - 1940 through 2014
- 921 North Cataract Avenue - 1965 through 2014

A review of historical telephone directory listings of the subject property address did not reveal any items of environmental concern.

3.1.1.5. Building Department Records

A review of San Dimas Building Department records is summarized in the following table:

Address	Year(s)	Summary
321 ALLEN AVENUE	1953	Building Permit for new 818 square foot residence
	1954	<ul style="list-style-type: none"> • Relocation record for 321 Allen Avenue • Plumbing Permit • Septic Tank Permit • Building permit for a 400 square foot, 3 room residence
	1996	Demolition of septic tank and connect to sewer system
907 CATARACT AVENUE	1955	<ul style="list-style-type: none"> • Building permit for an attached garage • Electric Permit • Septic Tank Permit
	1996	Connect Sewer to Septic System
	1997	Abandonment of septic tank and connect to sewer system
917 CATARACT AVENUE	1953	Building permit for new 690 square foot shed
	1955	Plumbing permit
	1961	Building permit for new attached garage
929 CATARACT AVENUE	2011	Permit for reroof.

A review of historical public building of the subject property address did not reveal any items of environmental concern.

3.1.1.6. Assessor's Records

A review of Los Angeles County Assessor's offices are closed due to the COVID pandemic, therefore, ownership records are not reasonably ascertainable.

A review of historical assessor's records of the subject property address did not reveal any items of environmental concern.

3.1.1.7. Previous Phase I and II Environmental Site Assessments

AGI was provided a Phase I submitted by Odic Environmental (OE) on 21 March 2018. The following is a summary of the OE report:

- The subject property is developed with nine single family residences and associated outbuildings.
- The residence at 911 North Cataract Avenue was constructed in 1911. The remainder of the property was mainly undeveloped land until 917 North Cataract Avenue was constructed in 1929. The property remained unchanged from the 1930s through the 1950s. The remaining seven residences were developed by 1956.
- Septic tanks service 313 and 325 West Allen Avenue and 907, 911 and 917 North Cataract Avenue.
- OE did not identify any HRECs, CRECs or RECs. OE did not recommend any additional investigations.

A copy of the report is attached in Appendix E.

3.1.2. Historical Use Information on Adjoining Properties

Historical uses of immediately adjoining properties are summarized below.

North	The property was undeveloped until the early 1950s when a residence, outbuildings and orchard were present on the property. By the early-1980s, the buildings were still present, however, the orchard had been removed. By 1989, the current business park was constructed.
South	The property was undeveloped initially and was planted with an orchard by the mid-1930s. By the mid-1960s, the current single family residences had been constructed.
East	The property was undeveloped until the early 1980s when the current office/warehouse buildings were constructed.
West	The property included a residence and vacant land. Over time additional buildings were constructed on the property. By the early 2000s, the current commercial/light industrial building was constructed.

Historical uses of adjoining properties do not appear to be of environmental concern to the subject property.

3.2. PHYSICAL SETTING

Geology	The subject property is located in the San Gabriel Valley which is in the northern portion of the Los Angeles Basin in the Transverse Range geologic province. The Transverse Range province is characterized as an elongated geomorphic and structural unit that trends in an east-west direction through parts of Santa Barbara,
----------------	--



Geology	<p>Ventura, Los Angeles, San Bernardino and Riverside Counties. This province is bound by the Coast Ranges and Sierra Nevada provinces to the north and the Peninsular Range province to the south (CDM, 1954). Physiographically, the subject property is located in the San Gabriel Valley in an area of recent alluvial deposition. The major topographic features in this area are the San Gabriel Mountains which are located 2 miles north of the subject property. The Santa Fe Flood Control Basin is located approximately ¼ mile west of the subject property.</p> <p>The Los Angeles Basin was a large marine embayment during the Miocene which extended as far inland as Pasadena and Pomona and merged with the Ventura Basin. By the Pliocene, the embayment was smaller and generally covered an area slightly larger than the present day lowlands. Subsequent regressions of the coast line as well as uplift has exposed the current basin. The sedimentary deposits in the basin since the Miocene are reportedly as thick as 40,000 feet (CDM, 1954).</p>
Hydrology	<p>The subject property is located in the 195 square-mile San Gabriel Valley Ground Water Basin (California Department of Water Resources (CDWR) Basin No 4-13). The boundaries of this basin include the Whittier Narrows area to the southwest, the Raymond Fault to the northwest, the San Gabriel Mountains to the north and the San Jose Hills to the east. This basin is drained by the Rio Hondo and San Gabriel Rivers. The ground water has beneficial uses and is a drinking water source for 34 incorporated cities and unincorporated areas (CDWR,2003).</p> <p>According the Los Angeles County Department of Public Works Well Finder, well 4398 is located immediately east of the subject property. The last depth to ground measurement from this well was in May 2007 and was recorded at 39.10 feet. Historical data shows that groundwater in this well has ranged from 13.80 feet to 112.20 feet. Groundwater is presumed to flow to the west-southwest.</p>
Topography	<p>The property is located at an elevation of approximately 971 feet above mean sea level (MSL), in an area of moderate topographic relief. Regional slope of the area is toward the west-southwest.</p>
Surface Soils	<p>EDR provides a report listing dominant soil composition in the general area of the subject property based on information from the United States Department of Agriculture's Soil Conservation Service STATSGO (State Soil Geographic Database) soil maps. Soil surface texture at the subject property consists of soil identified as URBAN LAND, a variable soil texture that is not in a reported Hydrologic Group. Corrosion potential is not reported.</p>
Surface Water Features	<p>There are no surface water features on the subject property. The nearest surface water feature in the vicinity of the subject property is the San Dimas Wash, located approximately 1/4 mile north of the subject property.</p>
Flood Zone	<p>The EDR database report shows that the subject property is not located within either the Special Flood Hazard Area (1%) or the 0.2% Annual Chance Flood Hazard. This data, available in select counties across the country, was obtained by EDR from the Federal Emergency Management Agency (FEMA).</p>
Wetlands	<p>The EDR database report shows that the subject property is not located within the National Wetlands Inventory. This data, available in select counties across the country, was obtained by EDR from the U.S. Fish and Wildlife Service.</p>

3.3. STANDARD ENVIRONMENTAL RECORD SOURCES

A computer search of federal, state and regional regulatory agency databases was performed by Environmental Data Resources Inc. (EDR), a data retrieval company, to identify and locate properties in areas of concern that have been reported as sites known or suspected to contain underground storage tanks, or to have been the scene of hazardous materials spills. Additionally, sites permitted to manufacture, utilize, generate, store, treat or dispose of hazardous materials and/or hazardous wastes are identified and located. A list and description of databases investigated, in compliance with ASTM E1527-13 and USEPA AAI, is included in EDR Report provided in Appendix C.

3.3.1. SUBJECT PROPERTY DATABASE SEARCH

The property addresses 309 - 325 West Allen Avenue and 907 - 927 North Cataract Avenue, San Dimas, California, are not listed on any governmental databases within the EDR Report.

3.3.2. SITE VICINITY DATABASE SEARCH

Sites with recognized environmental conditions surrounding the subject property are typically of concern to the subject property when they are located in an up-gradient direction from the property with respect to the ground water flow direction. Typically, groundwater would represent the migration medium for contaminants over significant distances. Sites located in equi-gradient or down-gradient directions from the subject property are less likely to impact the subject property.

AGI retained EDR to provide current regulatory database information compiled by a variety of federal and state regulatory agencies. A copy of the complete database is included in Appendix C. The following information was obtained:

Regulatory Agency Database	Appropriate Minimum Search Distance (AMSD)	Number of Sites within AMSD
National Priority List	1	0
Proposed National Priority List Sites	1	0
Federal Superfund Liens	1	0
National Priority List Deletions	1	0
Corrective Action Report	1	0
RCRA - Treatment, Storage and Disposal	0.5	0
RCRA - Large Quantity Generators	0.25	0
RCRA - Small Quantity Generators	0.25	3
Engineering Controls Sites List	0.5	0
Emergency Response Notification System	0.001	0
Land Use Control Information System	0.5	0
Superfund Enterprise Management System	0.5	0
Superfund Enterprise Management System Archive	0.5	0
Institutional Controls Sites List	0.5	0
Federal Facility Site Information listing	0.5	0
RCRA - Very Small Quantity Generators (Formerly Conditionally Exempt Small Quantity Generators)	0.25	0
Underground Storage Tank Listing	0.25	0
Solid Waste Information System	0.5	1
Leaking Underground Fuel Tank Report (GEOTRACKER)	0.5	2
Active UST Facilities	0.25	1
Aboveground Petroleum Storage Tank Facilities	0.25	0
Voluntary Cleanup Program Properties	0.5	0
Considered Brownfields Sites Listing	0.5	0
Environmental Case Listing	0.5	0
EnviroStor Database	1	2
HIST LUST - Fuel Leak Site Activity Report	0.5	0

Regulatory Agency Database	Appropriate Minimum Search Distance (AMSD)	Number of Sites within AMSD
Contaminated Sites	0.5	0
State Response Sites	1	0
Toxic Site Clean-Up List	0.5	0
Statewide SLIC Cases (GEOTRACKER)	0.5	0
Leaking Underground Storage Tanks on Indian Land	0.5	0
Underground Storage Tanks on Indian Land	0.25	0
Voluntary Cleanup Priority Listing	0.5	0

AGI’s review of the referenced databases also considered the potential or likelihood of contamination from adjoining and nearby sites. To evaluate which of the adjoining and nearby sites identified in the regulatory database report present an environmental risk to the subject property, AGI considered the following:

- The type of database on which the site is identified;
- The topographic position of the identified site relative to the subject property;
- The direction and distance of the identified site from the subject property;
- Local soil conditions in the subject property area;
- The known or inferred groundwater flow direction in the subject property area;
- The status of the respective regulatory agency-required investigation(s) of the identified site (if any); and
- Surface and subsurface obstructions and diversions (e.g., buildings, roads, sewer systems, utility service lines, rivers, lakes and ditches located between the identified site and the subject property).

Only those sites that are judged to present a potential environmental risk to the subject property and/or warrant additional clarification are further evaluated. Using the referenced criteria and based on a review of readily available information contained within the regulatory database report, AGI did not identify adjacent or nearby sites (listed on the regulatory database report that were judged to present a potential environmental risk to the subject property.

3.4. ADDITIONAL ENVIRONMENTAL AGENCY RECORD SOURCES

In addition to the EDR computer search of federal, state and regional regulatory agency databases, AGI contacted appropriate regulatory agencies to review records regarding the property and surrounding sites identified as having recognized environmental conditions that have the potential to impact the subject property based on ground water flow direction, distance from the subject property and nature of the releases causing the environmental condition.

Additional agency searches include the following:

- Los Angeles County Department of Public Works (LACDPW) and the Los Angeles Region - Regional Water Quality Control Board (Regional Board) maintain records of industrial violations for this area and are the lead agencies for the enforcement of the State Underground Storage Tank and Hazardous Waste Laws for Los Angeles County. AGI requested to review any files that were available.

- The Regional Board also maintains an online computer database, GeoTracker, that provides listings of closed and active sites related to unauthorized releases of hydrocarbons as well as solvents, metals, and other materials. For listed sites, online reports are commonly available. AGI reviewed the GeoTracker database for information that may be available for the subject property or surrounding sites.
- The California Department of Toxic Substances Control (DTSC) is the State of California agency responsible for oversight of hazardous waste regulations, cleanup of existing contamination, pollution prevention and reduction in hazardous waste and toxic materials and identification of potential new pollutants. The DTSC maintains the EnviroStor Data Management System (ENVIROSTOR) which allows for the search for information on investigation, cleanup, permitting and/or corrective actions that are planned, being conducted or have been completed under DTSC oversight. AGI reviewed the ENVIROSTOR database for any information that may be available.
- The United States Environmental Protection Agency (USEPA) provides an online computer database, ENVIROFACTS, providing lists of sites listed on multiple USEPA databases. AGI reviewed the ENVIROFACTS database for any information that may be available.
- The South Coast Air Quality Management District (SCAQMD) manages air quality in Pomona. AGI reviewed the SCAQMD FIND database to determine if any air quality permits had been issued to occupants of the subject property.
- The Los Angeles County Fire Department (LACFD) is the emergency responder for San Dimas, as well as issues hazardous materials permits and does handle select environmental cleanups. AGI reviewed LACFD lists to determine if they had any permit, inspections, violation or cleanup records for the subject property.
- The Geologic Energy Management Division's (CalGEM) online mapping application presents California's oil and gas industry information from the geographic perspective. AGI reviewed the CalGEM Well Finder database for information that may be available for the subject property or surrounding sites.

3.4.1. Additional Subject Property Record Sources

The subject property address was searched on the following record sources:

SOURCE	SUMMARY
Regional Board & GeoTracker database	The property addresses are not listed on the GeoTracker database and the Regional Board does not have files on the property.
DTSC & ENVIROSTOR database	The property addresses are not listed on the ENVIROSTOR database and the DTSC does not have files on the property.
USEPA ENVIROFACTS	The property addresses are not listed on the ENVIROFACTS database.
SCAQMD	The property addresses are not listed on the SCAQMD FIND database.
LACDPW	The property addresses are not on file with the LACDPW.
LACFD	The Subject Property is not on the active or inactive lists for site with hazardous materials records or site cleanup records.
CalGEM	According to the CalGEM Well Finder, no oil and/or gas wells are located in the vicinity of the subject property.

3.4.2. Additional Site Vicinity Record Sources

AGI commonly reviews files for up-gradient sites under active environmental regulation to ascertain the current site status and its potential to impact the subject property. No sites, under active or past environmental regulation, were identified by the database search within the required search radius of potential concern to the property.

3.5. PROVIDED SUBJECT PROPERTY RECORDS

No records were provided to AGI by the user and/or property owner during the course of this Phase I.

3.6. VOLATILE ORGANIC COMPOUND VAPOR ENCROACHMENT

The encroachment of hydrocarbon and volatile organic compound (VOC) vapors into soil pore space occurs when organic chemicals migrate from contaminated groundwater or soil into the airspace between soil particles. Some typical organics involved are petroleum based or chlorinated solvents (e.g, BTEX and dry cleaning chemicals). They may have leaked into the groundwater and/or soil from underground storage tanks, or buried waste, or from disposal in septic systems.

In compliance with ASTM Standard E2600-15 (Guide for Vapor Encroachment Screening on Property Involved in Real Estate Transactions), AGI evaluated the potential for a Vapor Encroachment Condition (VEC) at the subject property. Based on a VEC screening, it was determined that 'a VEC does not exist' at the property. A copy of the AGI-generated Tier 1 VEC screening form is provided within Appendix E.

4.0. SITE RECONNAISSANCE

A subject property site reconnaissance was conducted by an AGI representative on 11 September 2020. At the time of the site visit the weather was smoky and warm. Primary features of the property are shown in a site plan provided in Figure 2. Photographs of selected features of the subject site are included in Appendix A.

4.1. METHODOLOGY AND LIMITING CONDITIONS

The property was only accessible from the exterior of the buildings. Access into the buildings was not provided per the request of the seller. No additional limiting conditions were noted.

4.2. GENERAL SITE SETTING

The following is a description of the primary features of the subject property observed at the time of the site visit:

The subject property consists of three contiguous parcels on the northwest corner of Allen Avenue and Cataract Avenue in a mixed residential and commercial area. The site is developed with nine single family residential structures and associated outbuildings (garages, sheds).

The residences located at 309, 313, 317 and 321 Allen Avenue are wood-framed, stucco sided buildings with composite shingle roofs. The residences at 325 Allen Avenue and 907, 911, 917 and 929 Cataract Avenue are wood-sided. AGI was not provided access to the indoors. Several sheds are present near the center of the property. The remainder of the property is undeveloped land.

The following is a description of the property improvements:

Structures	Nine single family residences and associated outbuildings.
Adjoining / Access / Egress Roads	Street parking and driveways along Allen Avenue and Cataract Avenue.
Surface Types	Predominantly non-surfaced yards and vacant land.
Additional Features	None.
Surface Water	None.

At the time of the site reconnaissance, current uses of adjacent properties included the following:

North	Baldy View Business Park (939 - 999 North Cataract Avenue). Various commercial businesses.
South	Allen Avenue followed by single family residences (302 - 320 West Allen Avenue).
East	Cataract Avenue followed by multi-unit office/warehouses buildings (906-924 Cataract Avenue and 269 - 299 Allen Avenue).
West	KAP Manufacturing (327 Allen Avenue) - precision machining

Current uses of the adjoining properties do not appear to be of potential environmental concern to the subject property.

4.3. EXTERIOR AND INTERIOR OBSERVATIONS

The following was observed at the time of the property reconnaissance:

OBSERVED	CONDITION OBSERVED ON/AT SUBJECT PROPERTY
No	Pits, ponds or lagoons with respect to waste treatment or disposal
No	Stained soil or pavement, patched pavement
No	Stressed vegetation (from causes other than insufficient water)
No	Fill dirt from unknown source, or contaminated source
No	Solid waste (mounds or depressions suggesting waste disposal)
No	Waste water / storm water discharged into a drain, ditch or stream
No	Wells (abandoned, irrigation, domestic, monitoring or oil and gas)
No	Dry wells
No	Septic systems or cesspools
No	Movement of hazardous materials to adjacent properties
No	Hazardous substances and/or petroleum products
No	Above-ground storage tanks (ASTs) for storage of petroleum products and/or hazardous substances
No	Underground storage tanks (USTs) for storage of petroleum products and/or hazardous substances
No	Strong, pungent or noxious odors
No	Pools of liquid (other than water)
No	55-gallon drum or large sack storage
No	Unidentified substance containers
No	Stains and/or corrosion on floors, walls or ceiling (except water)
No	Drains and sumps
No	Oil-water separator/clarifier
No	Electrical or hydraulic equipment known to contain PCBs
No	Obvious signs of possible ACMs
No	Obvious signs of mold
No	Other areas of environmental concern

5.0. MATERIAL STORAGE

No current or historic containers, storage vessels, and containment systems (e.g., clarifiers, oil/water separators, vaults, frac ponds, tanks, drums, storage lockers, silos) of 55 gallons or more for individual containers, or 100 gallons in aggregate for smaller



containers, were observed on the subject property or have been historically utilized on the property.

6.0. INTERVIEWS

Interviews performed during the course of this Phase I are described below.

Interviewee	Interview Summary
Property Owner	The property owner was not available for an interview during the course of this investigation.
Site Manager	The property site manager was not interviewed during the course of this Phase I.
Property Occupant(s)	Property occupants were not interviewed during the course of this Phase I.
Local Government Officials	With the exception of file review requests, no local government officials were interviewed during the course of this Phase I.
Others	No additional interviews were performed during the course of this Phase I.

ASTM-compliant interview/questionnaire documentation is provided as Appendix D.

7.0. BUSINESS ENVIRONMENTAL RISKS - NON-ASTM SERVICES

Additional environmental considerations beyond the scope of the standard ASTM practice that have the potential to pose business environmental risks are discussed below.

7.1. MOLD

Molds are part of the natural environment. Outdoors, molds play a part in nature by breaking down dead organic matter such as fallen leaves and dead trees, but indoors, mold growth should be avoided. Molds reproduce by means of tiny spores; the spores are invisible to the naked eye and float through outdoor and indoor air. Mold may begin growing indoors when mold spores land on surfaces that are wet. There are many types of mold, and none of them will grow without water or moisture.

Molds are usually not a problem indoors, unless mold spores land on a wet or damp spot and begin growing. Molds have the potential to cause health problems. Molds produce allergens (substances that can cause allergic reactions), irritants, and in some cases, potentially toxic substances (mycotoxins).

At the time of the property reconnaissance, no obvious signs of mold/microbiological growth, were observed, however, indoor access was not provided.

7.2. ASBESTOS CONTAINING BUILDING MATERIALS

Asbestos is a mineral fiber that has been used commonly in a variety of building construction materials for insulation and as a fire-retardant. Because of its fiber strength and heat resistant properties, asbestos has been used for a wide range of manufactured goods, mostly in building materials (roofing shingles, ceiling and floor tiles, paper products, and asbestos cement products), friction products (automobile clutch, brake, and transmission parts), heat-resistant fabrics, packaging, gaskets, and coatings.

Prior to the late 1970s, building products and insulation materials commonly contained asbestos. In 1989, the USEPA banned all new uses of asbestos; however, uses

developed before 1989 are still allowed. When asbestos-containing materials are damaged or disturbed by repair, remodeling or demolition activities, microscopic fibers become airborne and can be inhaled into the lungs, where they can cause significant health problems.

The existing subject property structures were constructed between 1911 and the mid-1950s, making the presence of ACMs possible. Prior to any demolition or remodeling of the buildings, AGI recommends conducting a full asbestos survey by a licensed contractor.

7.3. LEAD-BASED PAINT

Lead is a toxic metal that was used for many years in products found in and around our homes. Lead-based paint (LBP) was used extensively in buildings constructed before 1950. In 1978, LBP was banned by the federal government. Lead may cause a range of health defects, from behavioral problems and learning disabilities, to seizures and death.

The existing subject property structures were constructed between 1911 and the mid-1950s, making the presence of LBP possible. Prior to any demolition or remodeling of the buildings, AGI recommends conducting a LBP survey by a licensed contractor.

7.4. RADON

Radon is a naturally occurring, colorless, odorless gas that is soluble in water. It is produced through the radioactive decay of uranium and radium, which is naturally present in soil and in minerals in bedrock. Radon is radioactive, which means that it breaks down or decays to form other elements. Radon concentrations generally differ among different rock types and can vary considerably within the same geologic formation. Radon moves from its source in rocks and soils through voids and fractures. It can enter buildings as a gas through foundation cracks or it can dissolve in ground water and be carried to buildings through the use of water-supply wells. Buildings with basements and concrete slab foundations are more susceptible to elevated levels of indoor radon gas. The inhalation of radon gas can cause damage to lung tissue.

A common unit of radioactivity measurement is picocuries per liter (pCi/L). The USEPA established the recommended safe radon level at 4 pCi/L. According to the USEPA, the subject property county, Los Angeles, is located in a moderate radon potential area (Zone 2), defined as having a 'predicted average indoor radon screening level between 2 and 4 pCi/L.'

7.5. WETLANDS

As reported in Section 3.2., according to the EDR Report (Appendix C) the subject property is not located within a National Wetlands Inventory. This data, available in select counties across the country, was obtained by EDR from the U.S. Fish and Wildlife Service.

7.6. REGULATORY COMPLIANCE

AGI searched the subject property addresses, 309 West Allen Avenue, San Dimas, California, on local, state and federal databases. No records were found regarding any outstanding regulatory permitting or requirements/directives in connection with the property.

8.0. EVALUATION

Any deviations from the ASTM Standard Practice 1527E-13 and USEPA AAI are presented below, along with the findings, conclusions, and opinions identified during the course of this Phase I.

8.1. DATA GAPS AND LIMITATIONS

A data gap occurs when a lack of or inability to obtain information required by this practice despite good faith efforts by the environmental professional to gather such information. Data gaps may result from incompleteness in any of the activities required by this practice, including, but not limited to site reconnaissance, and interviews. The following data gaps and/or limitations were identified during the course of this Phase I, which may deviate from the ASTM standard practice:

- The largest data gap in research was 21 years, between 1904 and 1925 and a 9 year gap between 1939 and 1948, with the earliest researched information being a Topographic Map dated in 1984. Data gaps generally do not exceed five years between 1948 through the present. AGI does not believe any gaps in the data reviewed have affected the ability to identify recognized environmental concerns.
- Tax assessor ownership information could not be obtained due to the COVID-19 pandemic. However, based on the history determined from the data collected during this investigation, AGI does not believe this information would change our opinion on environmental issues.
- The owner of the property was not available for an interview during this investigation. However, based on the history determined from the data collected during this investigation, AGI does not believe this information would change our opinion on environmental issues.
- The interiors of the residences and outbuildings could not be inspected, however, because these are family homes, AGI does not believe environmental issues exists inside the building.

8.2. FINDINGS

Based on the standards set by ASTM Practice E1527-13, the following findings are differentiated below as Business Environmental Risk (including the presence of asbestos-containing materials, lead-based paint, mold or moisture conditions, or non-hazardous regulated materials may constitute a Business Environmental Risk), de minimis conditions unlikely to be subject to government enforcement, HRECs, CRECs and RECs, as defined in Section 1.1. of this report.

8.2.1. Business Environmental Risk

This assessment has revealed no evidence of potential Business Environmental Risks in connection with the subject property, except for the following:

- Based on the age of the buildings (construction dates from 1911 through the mid-1950s), there is a potential for ACMs and LBP to be present in the structures on the property. Prior to any demolition or remodeling, AGI recommends full ACM and LBP surveys be conducted by an appropriately licensed contractor.

8.2.2. De Minimis Conditions

This assessment revealed no evidence of potential or *de minimis* conditions in connection with the subject property.

8.2.3. Historical Recognized Environmental Conditions

This assessment has revealed no evidence of HRECs in connection with the subject property.

8.2.4. Controlled Recognized Environmental Conditions

This assessment has revealed no evidence of CRECs in connection with the subject property.

8.2.5. Recognized Environmental Conditions

This assessment has revealed no evidence of RECs in connection with the subject property.

8.2.6 Other Potential Environmental Issues

This assessment has revealed no evidence of other potential environmental issues in connection with the subject property.

9.0. CONCLUSIONS AND OPINION

AGI has performed a *Phase I Environmental Site Assessment* in conformance with the scope and limitations of ASTM Practice E1527-13, US-EPA AAI for the property located at 309 - 325 West Allen Avenue and 907 - 927 North Cataract Avenue, San Dimas, California. Any exceptions to, or deletions from, this practice or scope of work are described in Section 8.1. of this report or presented as non-ASTM services in Section 7.0. It is the opinion of the environmental professionals that the findings and conclusions presented in this report are reasonable and prudent, given the evidence as presented. This assessment has revealed no evidence of RECs in connection with the property. AGI has no recommendations for additional environmental investigations of the subject property.

10.0. SIGNATURES OF ENVIRONMENTAL PROFESSIONALS

We declare that, to the best of our professional knowledge and belief, we meet the definition of Environmental professional as defined in §312.10 of 40 CFR § 312 and we have the specific qualifications based on education, training, and experience to assess a property of the nature, history, and setting of the subject property. We have developed and performed the all appropriate inquiries in conformance with the standards and practices set forth in 40 CFR Part 312.



Robert D. Leoeffler
Senior Geologist/Vice President

11.0. QUALIFICATIONS OF ENVIRONMENTAL PROFESSIONALS

Qualifications of the environmental professionals involved in the preparation of this Phase I are included in Appendix F.

12.0. REFERENCES

The following documents, maps or other publications may have been utilized during the preparation of this Phase I:

- ASTM, E1527-13 Standard Practice for Environmental Site Assessments: Phase I Environmental Site Assessment Process, 2013.
- California Department of Water Resources (DWR), Groundwater Basins in California, Version 3.0., 2003.
- Environmental Data Resources Inc. (EDR)-prepared: The EDR Radius Map, The EDR-City Directory Abstract, Certified Sanborn® Map Report, EDR Historical Topographic Map Report, EDR Historical Aerial Photograph Report.
- Odic Environmental, Phase I Environmental Site Assessment, 21 March 2018.

The following websites may have been accessed to obtain information during the preparation of this Phase I:

- California State Water Resource Control Board's GeoTracker website: <http://geotracker.swrcb.ca.gov/>
- California Geological Survey — Note 36: California Geomorphic Provinces: http://www.conservation.ca.gov/cgs/information/publications/cgs_notes/note_36/Documents/note_36.pdf
- California Department of Water Resources website: <http://www.cd.water.ca.gov/>
- DTSC's ENVIROSTOR website: www.envirostor.dtsc.ca.gov/public
- DTSC's HWTS website: <http://www.hwts.dtsc.ca.gov/>
- FEMA's website: www.fema.gov/
- ParcelQuest by CD-DATA online download: www.parcelquest.com
- USEPA's Envirofacts website: www.epa.gov/enviro
- USEPA's radon information website: www.epa.gov/radon/zonemap.html#mapcolors
- USEPA's lead information website: www.epa.gov/lead/
- USEPA's asbestos information website: www.epa.gov/asbestos/
- USEPA's mold information website: www.epa.gov/mold/moldguide.html
- The Geologic Energy Management Division (CalGEM) Well Finder: <https://www.conservation.ca.gov/calgem/Pages/Wellfinder.aspx>

Figures

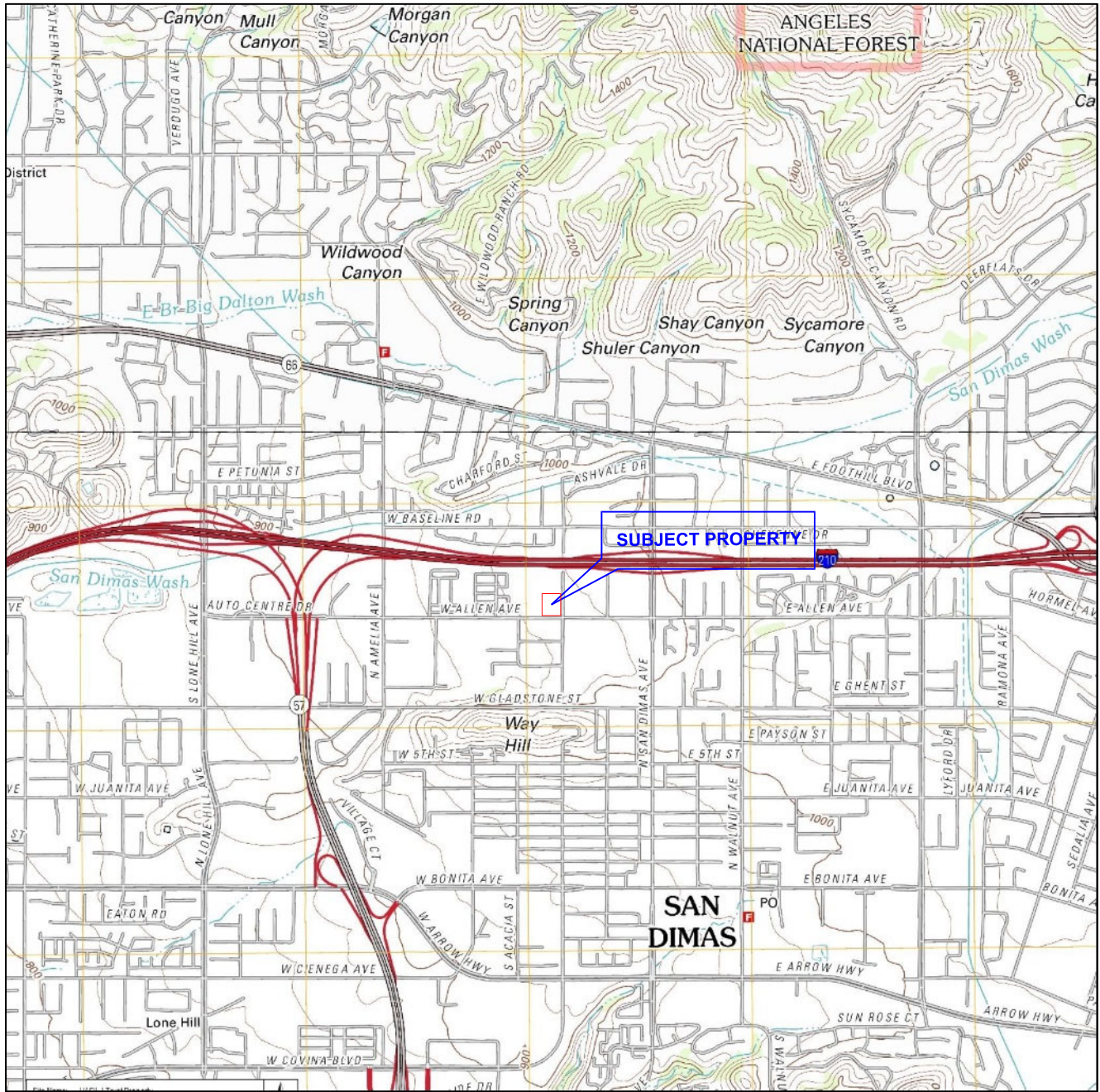

SAN DIMAS, CALIFORNIA QUADRANGLE
 7.5 MINUTE SERIES (U.S. GEOLOGICAL SURVEY)

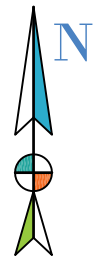

AdvancedGeo
 An Employee-Owned Company

www.advancedgeo.biz
 (800) 511-9300

LOCATION MAP

309 - 325 W. ALLEN AVENUE &
 907 - 929 N. CATARACT AVENUE
 SAN DIMAS, CALIFORNIA

DATE: SEPTEMBER 2020

FILE: LOCATION

DRAWN BY: RDL

PROJECT NO. 20-6130

FIGURE: 1

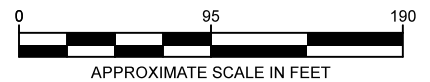

AdvancedGeo
An Employee-Owned Company

www.advancedgeo.biz
(800) 511-9300

SITE PLAN
309 - 325 W. ALLEN AVENUE &
907 - 929 N. CATARACT AVENUE
SAN DIMAS, CALIFORNIA

DATE: SEPTEMBER 2020

FILE: SP

DRAWN BY: RDL

PROJECT NO. 20-6130

FIGURE: 2

**Appendix A -
Photographs of the Subject Property**

APPENDIX A
ALLEN AVENUE & CATARACT AVENUE, SAN DIMAS

Photo 1: View of the 907 Cataract Avenue on the right and the residences along Allen Avenue, looking west from the corner of Allen Avenue and Cataract Avenue.



Photo 2: 309 Allen Avenue.



APPENDIX A
ALLEN AVENUE & CATARACT AVENUE, SAN DIMAS

Photo 3: 313 Allen Avenue.



Photo 4: 317 Allen Avenue.



APPENDIX A
ALLEN AVENUE & CATARACT AVENUE, SAN DIMAS

Photo 5: 321 Allen Avenue.



Photo 6: Driveway along the western side of the property to 325 Allen Avenue.



APPENDIX A
ALLEN AVENUE & CATARACT AVENUE, SAN DIMAS

Photo 7: 325 Allen Avenue.



Photo 8: View of undeveloped land on the north side of the property.



APPENDIX A
ALLEN AVENUE & CATARACT AVENUE, SAN DIMAS

Photo 9: 907 Cataract Avenue.



Photo 10: Side yard at 907 Cataract Avenue. A small outbuilding is located in the distance.



APPENDIX A
ALLEN AVENUE & CATARACT AVENUE, SAN DIMAS

Photo 11: 911 Cataract Avenue. The residence is abandoned.



Photo 12: Swamp cooler at 911 Cataract Avenue.



APPENDIX A
ALLEN AVENUE & CATARACT AVENUE, SAN DIMAS

Photo 13: Backyard of
911 Cataract Avenue.



Photo 14: View through
the window 911 Cataract
Avenue.



APPENDIX A
ALLEN AVENUE & CATARACT AVENUE, SAN DIMAS

Photo 15: 917 Cataract Avenue.



Photo 16: 929 Cataract Avenue. The residence is currently vacant.



APPENDIX A
ALLEN AVENUE & CATARACT AVENUE, SAN DIMAS

Photo 17: Shed in the backyard of 929 Cataract Avenue.



Photo 18: View looking through the window of 929 Cataract Avenue.



APPENDIX A
ALLEN AVENUE & CATARACT AVENUE, SAN DIMAS

Photo 19: View of sheds on the north side of the property.



Photo 20: View of Baldy View Business Park, located immediately north of the subject property.



APPENDIX A
ALLEN AVENUE & CATARACT AVENUE, SAN DIMAS

Photo 21: Office and warehouse buildings on to the east of the subject property, across Cataract Avenue.



Photo 22: KAP Manufacturing located immediately west of the subject property.



APPENDIX A
ALLEN AVENUE & CATARACT AVENUE, SAN DIMAS

Photo 23: Single family residences south of the subject property across Allen Avenue.



**Appendix B -
Historical Documents**



DETAIL REPORT

Property Address: 309 W ALLEN AVE SAN DIMAS CA 91773-1441

Ownership

Parcel# (APN): 8392-016-008
 Parcel Status:
 Owner Name: VASILJ IVAN AND IVA TRS IVAN AND IVA VASILJ TRUST
 Mailing Addr: 15531 ARROW HWY IRWINDALE CA 91706
 Legal Description: SUB OF PART OF SECS 33 AND 34 T 1N R 9W AND PART OF SECS 4 AND 3 T 1S R 9W RANCHO SAN JOSE ADDITION 0.86 AC COM AT INTERSECTION OF W LINE OF CATARACT WITH SEE ASSESSOR MAPBOOK FOR MISSING PORTION89 50' W PART OF LOT 30

Assessment

Total Value:	\$1,716,660	Use Code:	0500	Use Type:	RESID. APARTMENTS
Land Value:	\$520,200	Tax Rate Area:	16247	Zoning:	SDA11*
Impr Value:	\$1,196,460	Year Assd:	2020	Census Tract:	4013.11/1
Other Value:		Property Tax:		Price/SqFt:	\$698.39
% Improved:	69%	Delinquent Yr:			
Exempt Amt:		HO Exempt:	N		

Sale History

	Sale1	Sale2	Sale3	Transfer
Recording date:	06/01/2018	04/29/2016		06/01/2018
Recording Doc:	0546536	0488897		0546536
Doc type:				
Transfer Amount:	\$2,950,020	\$750,000		
Seller (Grantor):				

Property Characteristics

Bedrooms:	10	Fireplace:		Units:	5
Baths (Full):	5	A/C:		Stories:	
Baths (Half):		Heating:		Quality:	4.5
Total Rooms:		Pool:		Building Class:	D
Bldg/Liv Area:	4,224	Park Type:		Condition:	
Lot Acres:	0.860	Spaces:		Site influence:	
Lot SqFt:	37,502	Garage SqFt:		Timber Preserve:	
Year Built:	1956	Bsmt SqFt:	N/A	Ag Preserve:	
Effective Year:					



DETAIL REPORT

Property Address: 917 N CATARACT AVE SAN DIMAS CA 91773-1449

Ownership

Parcel# (APN): 8392-016-048
 Parcel Status:
 Owner Name: VASILJ IVAN AND IVA TRS IVAN AND IVA VASILJ TRUST
 Mailing Addr: 15531 ARROW HWY IRWINDALE CA 91706
 Legal Description: *TR=SUB OF PT OF SECS 33 AND 34 T 1N R 9W AND PT OF SECS 4 AND 3 T 1S R 9W RANCHO SAN JOSE ADDITION*LOT ON W LINE OF CATARACT AVE COM N THEREON 125 FT SEE ASSESSOR MAPBOOK FOR MISSING PORTIONLOT 30

Assessment

Total Value:	\$806,310	Use Code:	0300	Use Type:	RESID. MULTIPLE FAMILY
Land Value:	\$520,200	Tax Rate Area:	16247	Zoning:	SDA11*
Impr Value:	\$286,110	Year Assd:	2020	Census Tract:	4013.11/1
Other Value:		Property Tax:		Price/SqFt:	\$1,511.28
% Improved:	35%	Delinquent Yr:			
Exempt Amt:		HO Exempt:	N		

Sale History

	Sale1	Sale2	Sale3	Transfer
Recording date:	06/01/2018	04/29/2016	07/09/2014	06/01/2018
Recording Doc:	0546536	0488895	0707540	0546536
Doc type:				
Transfer Amount:	\$2,950,020	\$460,000		
Seller (Grantor):				

Property Characteristics

Bedrooms:	5	Fireplace:		Units:	3
Baths (Full):	3	A/C:		Stories:	
Baths (Half):		Heating:		Quality:	3.5
Total Rooms:		Pool:		Building Class:	D
Bldg/Liv Area:	1,952	Park Type:		Condition:	
Lot Acres:	0.861	Spaces:		Site influence:	
Lot SqFt:	37,529	Garage SqFt:		Timber Preserve:	
Year Built:	1910	Bsmt SqFt:	N/A	Ag Preserve:	
Effective Year:					



DETAIL REPORT

Property Address: 929 N CATARACT AVE SAN DIMAS CA 91773-1449

Ownership

Parcel# (APN): 8392-016-047
 Parcel Status:
 Owner Name: VASILJ IVAN AND IVA TRS IVAN AND IVA VASILJ TRUST
 Mailing Addr: 15531 ARROW HWY IRWINDALE CA 91706
 Legal Description: *TR=SUB OF PT OF SEC 33 AND 34 T 1N R 9W AND PT OF SECS 4 AND 3 T 1S R 9W RANCHO SAN JOSE ADDITION*LOT ON W LINE OF CATARACT AVE COM N THEREON 250 FT SEE ASSESSOR MAPBOOK FOR MISSING PORTIONLOT 30

Assessment

Total Value:	\$546,210	Use Code:	0100	Use Type:	RESID. SINGLE FAMILY
Land Value:	\$520,200	Tax Rate Area:	16247	Zoning:	SDA11*
Impr Value:	\$26,010	Year Assd:	2020	Census Tract:	4013.11/1
Other Value:		Property Tax:		Price/SqFt:	\$3,352.30
% Improved:	4%	Delinquent Yr:			
Exempt Amt:		HO Exempt:	N		

Sale History

	Sale1	Sale2	Sale3	Transfer
Recording date:	06/01/2018	04/29/2016		06/01/2018
Recording Doc:	0546536	0488894		0546536
Doc type:				
Transfer Amount:	\$2,950,020	\$460,000		
Seller (Grantor):				

Property Characteristics

Bedrooms:	2	Fireplace:		Units:	1
Baths (Full):	1	A/C:		Stories:	
Baths (Half):		Heating:	FLOOR	Quality:	3.5
Total Rooms:		Pool:		Building Class:	D
Bldg/Liv Area:	880	Park Type:		Condition:	
Lot Acres:	0.862	Spaces:		Site influence:	
Lot SqFt:	37,548	Garage SqFt:		Timber Preserve:	
Year Built:	1929	Bsmt SqFt:	N/A	Ag Preserve:	
Effective Year:					

2015



MAPPING AND GIS SERVICES SCALE 1" = 100'

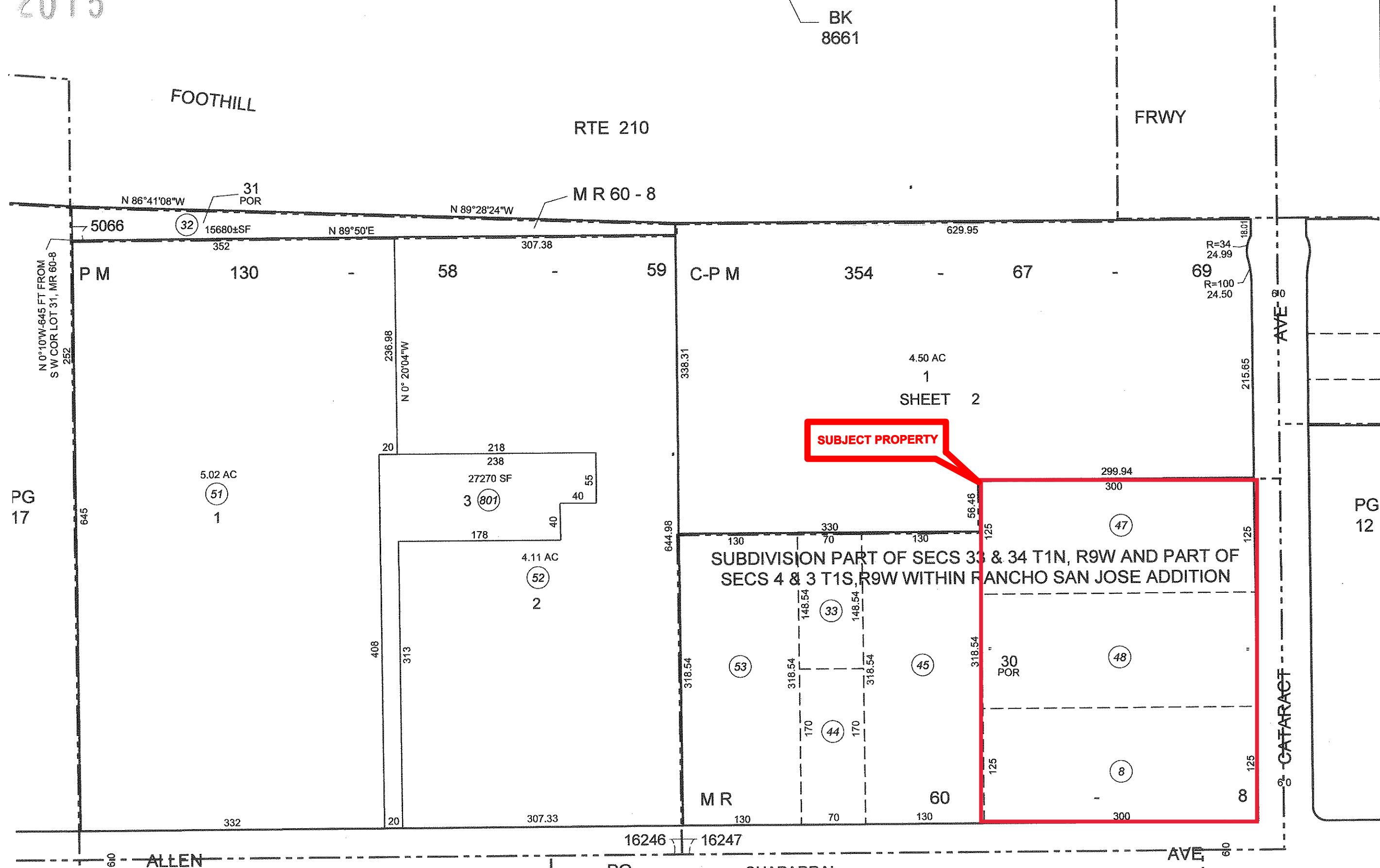

SUBJECT PROPERTY

SUBDIVISION PART OF SECS 33 & 34 T1N, R9W AND PART OF SECS 4 & 3 T1S, R9W WITHIN RANCHO SAN JOSE ADDITION

VASILJ Trust Property

309 West Allen Avenue

San Dimas, CA 91773

Inquiry Number: 6175815.3

September 01, 2020

Certified Sanborn® Map Report



6 Armstrong Road, 4th floor
Shelton, CT 06484
Toll Free: 800.352.0050
www.edrnet.com

Certified Sanborn® Map Report

09/01/20

Site Name:

VASILJ Trust Property
309 West Allen Avenue
San Dimas, CA 91773
EDR Inquiry # 6175815.3

Client Name:

AdvancedGeo, Inc.
837 Shaw Road
Stockton, CA 95215
Contact: Robert Loeffler



The Sanborn Library has been searched by EDR and maps covering the target property location as provided by AdvancedGeo, Inc. were identified for the years listed below. The Sanborn Library is the largest, most complete collection of fire insurance maps. The collection includes maps from Sanborn, Bromley, Perris & Browne, Hopkins, Barlow, and others. Only Environmental Data Resources Inc. (EDR) is authorized to grant rights for commercial reproduction of maps by the Sanborn Library LLC, the copyright holder for the collection. Results can be authenticated by visiting www.edrnet.com/sanborn.

The Sanborn Library is continually enhanced with newly identified map archives. This report accesses all maps in the collection as of the day this report was generated.

Certified Sanborn Results:

Certification # D107-4EC8-83E0
PO # 20-6130
Project VASILJ Trust Property

UNMAPPED PROPERTY

This report certifies that the complete holdings of the Sanborn Library, LLC collection have been searched based on client supplied target property information, and fire insurance maps covering the target property were not found.



Sanborn® Library search results

Certification #: D107-4EC8-83E0

The Sanborn Library includes more than 1.2 million fire insurance maps from Sanborn, Bromley, Perris & Browne, Hopkins, Barlow and others which track historical property usage in approximately 12,000 American cities and towns. Collections searched:

- Library of Congress
- University Publications of America
- EDR Private Collection

The Sanborn Library LLC Since 1866™

Limited Permission To Make Copies

AdvancedGeo, Inc. (the client) is permitted to make up to FIVE photocopies of this Sanborn Map transmittal and each fire insurance map accompanying this report solely for the limited use of its customer. No one other than the client is authorized to make copies. Upon request made directly to an EDR Account Executive, the client may be permitted to make a limited number of additional photocopies. This permission is conditioned upon compliance by the client, its customer and their agents with EDR's copyright policy; a copy of which is available upon request.

Disclaimer - Copyright and Trademark Notice

This Report contains certain information obtained from a variety of public and other sources reasonably available to Environmental Data Resources, Inc. It cannot be concluded from this Report that coverage information for the target and surrounding properties does not exist from other sources. NO WARRANTY EXPRESSED OR IMPLIED, IS MADE WHATSOEVER IN CONNECTION WITH THIS REPORT. ENVIRONMENTAL DATA RESOURCES, INC. SPECIFICALLY DISCLAIMS THE MAKING OF ANY SUCH WARRANTIES, INCLUDING WITHOUT LIMITATION, MERCHANTABILITY OR FITNESS FOR A PARTICULAR USE OR PURPOSE. ALL RISK IS ASSUMED BY THE USER. IN NO EVENT SHALL ENVIRONMENTAL DATA RESOURCES, INC. BE LIABLE TO ANYONE, WHETHER ARISING OUT OF ERRORS OR OMISSIONS, NEGLIGENCE, ACCIDENT OR ANY OTHER CAUSE, FOR ANY LOSS OF DAMAGE, INCLUDING, WITHOUT LIMITATION, SPECIAL, INCIDENTAL, CONSEQUENTIAL, OR EXEMPLARY DAMAGES. ANY LIABILITY ON THE PART OF ENVIRONMENTAL DATA RESOURCES, INC. IS STRICTLY LIMITED TO A REFUND OF THE AMOUNT PAID FOR THIS REPORT. Purchaser accepts this Report "AS IS". Any analyses, estimates, ratings, environmental risk levels or risk codes provided in this Report are provided for illustrative purposes only, and are not intended to provide, nor should they be interpreted as providing any facts regarding, or prediction or forecast of, any environmental risk for any property. Only a Phase I Environmental Site Assessment performed by an environmental professional can provide information regarding the environmental risk for any property. Additionally, the information provided in this Report is not to be construed as legal advice. Copyright 2020 by Environmental Data Resources, Inc. All rights reserved. Reproduction in any media or format, in whole or in part, of any report or map of Environmental Data Resources, Inc., or its affiliates, is prohibited without prior written permission.

EDR and its logos (including Sanborn and Sanborn Map) are trademarks of Environmental Data Resources, Inc. or its affiliates. All other trademarks used herein are the property of their respective owners.



VASILJ Trust Property

309 West Allen Avenue

San Dimas, CA 91773

Inquiry Number: 6175815.8

September 01, 2020

The EDR Aerial Photo Decade Package



6 Armstrong Road, 4th floor
Shelton, CT 06484
Toll Free: 800.352.0050
www.edrnet.com

EDR Aerial Photo Decade Package

09/01/20

Site Name:

VASILJ Trust Property
309 West Allen Avenue
San Dimas, CA 91773
EDR Inquiry # 6175815.8

Client Name:

AdvancedGeo, Inc.
837 Shaw Road
Stockton, CA 95215
Contact: Robert Loeffler



Environmental Data Resources, Inc. (EDR) Aerial Photo Decade Package is a screening tool designed to assist environmental professionals in evaluating potential liability on a target property resulting from past activities. EDR's professional researchers provide digitally reproduced historical aerial photographs, and when available, provide one photo per decade.

Search Results:

<u>Year</u>	<u>Scale</u>	<u>Details</u>	<u>Source</u>
2016	1"=500'	Flight Year: 2016	USDA/NAIP
2012	1"=500'	Flight Year: 2012	USDA/NAIP
2009	1"=500'	Flight Year: 2009	USDA/NAIP
2005	1"=500'	Flight Year: 2005	USDA/NAIP
2002	1"=500'	Acquisition Date: May 22, 2002	USGS/DOQQ
1990	1"=500'	Flight Date: September 06, 1990	USDA
1989	1"=500'	Flight Date: August 03, 1989	USDA
1983	1"=500'	Flight Date: November 19, 1983	EDR Proprietary Brewster Pacific
1977	1"=500'	Flight Date: April 25, 1977	EDR Proprietary Brewster Pacific
1970	1"=500'	Flight Date: February 08, 1970	EDR Proprietary Brewster Pacific
1966	1"=500'	Flight Date: April 21, 1966	USGS
1964	1"=500'	Flight Date: August 15, 1964	USGS
1953	1"=500'	Flight Date: February 01, 1953	USDA
1948	1"=500'	Flight Date: July 10, 1948	USGS
1938	1"=500'	Flight Date: March 06, 1938	USDA
1928	1"=500'	Flight Date: January 01, 1928	FAIR

When delivered electronically by EDR, the aerial photo images included with this report are for ONE TIME USE ONLY. Further reproduction of these aerial photo images is prohibited without permission from EDR. For more information contact your EDR Account Executive.

Disclaimer - Copyright and Trademark Notice

This Report contains certain information obtained from a variety of public and other sources reasonably available to Environmental Data Resources, Inc. It cannot be concluded from this Report that coverage information for the target and surrounding properties does not exist from other sources. NO WARRANTY EXPRESSED OR IMPLIED, IS MADE WHATSOEVER IN CONNECTION WITH THIS REPORT. ENVIRONMENTAL DATA RESOURCES, INC. SPECIFICALLY DISCLAIMS THE MAKING OF ANY SUCH WARRANTIES, INCLUDING WITHOUT LIMITATION, MERCHANTABILITY OR FITNESS FOR A PARTICULAR USE OR PURPOSE. ALL RISK IS ASSUMED BY THE USER. IN NO EVENT SHALL ENVIRONMENTAL DATA RESOURCES, INC. BE LIABLE TO ANYONE, WHETHER ARISING OUT OF ERRORS OR OMISSIONS, NEGLIGENCE, ACCIDENT OR ANY OTHER CAUSE, FOR ANY LOSS OF DAMAGE, INCLUDING, WITHOUT LIMITATION, SPECIAL, INCIDENTAL, CONSEQUENTIAL, OR EXEMPLARY DAMAGES. ANY LIABILITY ON THE PART OF ENVIRONMENTAL DATA RESOURCES, INC. IS STRICTLY LIMITED TO A REFUND OF THE AMOUNT PAID FOR THIS REPORT. Purchaser accepts this Report "AS IS". Any analyses, estimates, ratings, environmental risk levels or risk codes provided in this Report are provided for illustrative purposes only, and are not intended to provide, nor should they be interpreted as providing any facts regarding, or prediction or forecast of, any environmental risk for any property. Only a Phase I Environmental Site Assessment performed by an environmental professional can provide information regarding the environmental risk for any property. Additionally, the information provided in this Report is not to be construed as legal advice.

Copyright 2020 by Environmental Data Resources, Inc. All rights reserved. Reproduction in any media or format, in whole or in part, of any report or map of Environmental Data Resources, Inc., or its affiliates, is prohibited without prior written permission.

EDR and its logos (including Sanborn and Sanborn Map) are trademarks of Environmental Data Resources, Inc. or its affiliates. All other trademarks used herein are the property of their respective owners.



INQUIRY #: 6175815.8

YEAR: 2016

— = 500'





INQUIRY #: 6175815.8

YEAR: 2012

— = 500'





SUBJECT PROPERTY

INQUIRY #: 6175815.8

YEAR: 2009

— = 500'





INQUIRY #: 6175815.8

YEAR: 2005

— = 500'





INQUIRY #: 6175815.8

YEAR: 2002

— = 500'





SUBJECT PROPERTY

INQUIRY #: 6175815.8

YEAR: 1990

— = 500'





SUBJECT PROPERTY

INQUIRY #: 6175815.8

YEAR: 1989

— = 500'





SUBJECT PROPERTY

INQUIRY #: 6175815.8

YEAR: 1983

— = 500'





INQUIRY #: 6175815.8

YEAR: 1977

— = 500'





INQUIRY #: 6175815.8

YEAR: 1970

— = 500'





SUBJECT PROPERTY

INQUIRY #: 6175815.8

YEAR: 1966

— = 500'





SUBJECT PROPERTY

INQUIRY #: 6175815.8

YEAR: 1964

— = 500'





SUBJECT PROPERTY

INQUIRY #: 6175815.8

YEAR: 1953

— = 500'



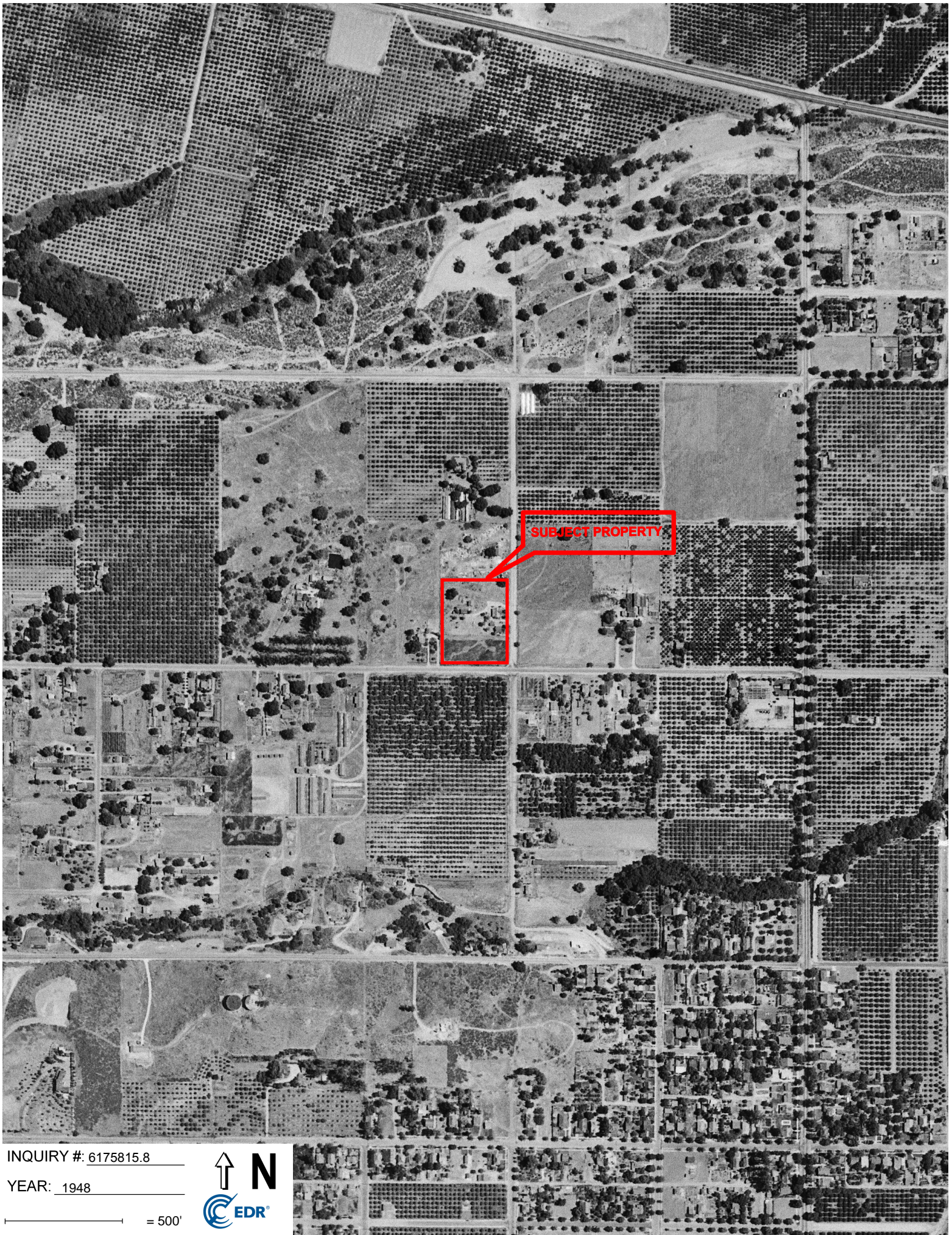

INQUIRY #: 6175815.8

YEAR: 1948

— = 500'





SUBJECT PROPERTY

INQUIRY #: 6175815.8

YEAR: 1938

— = 500'



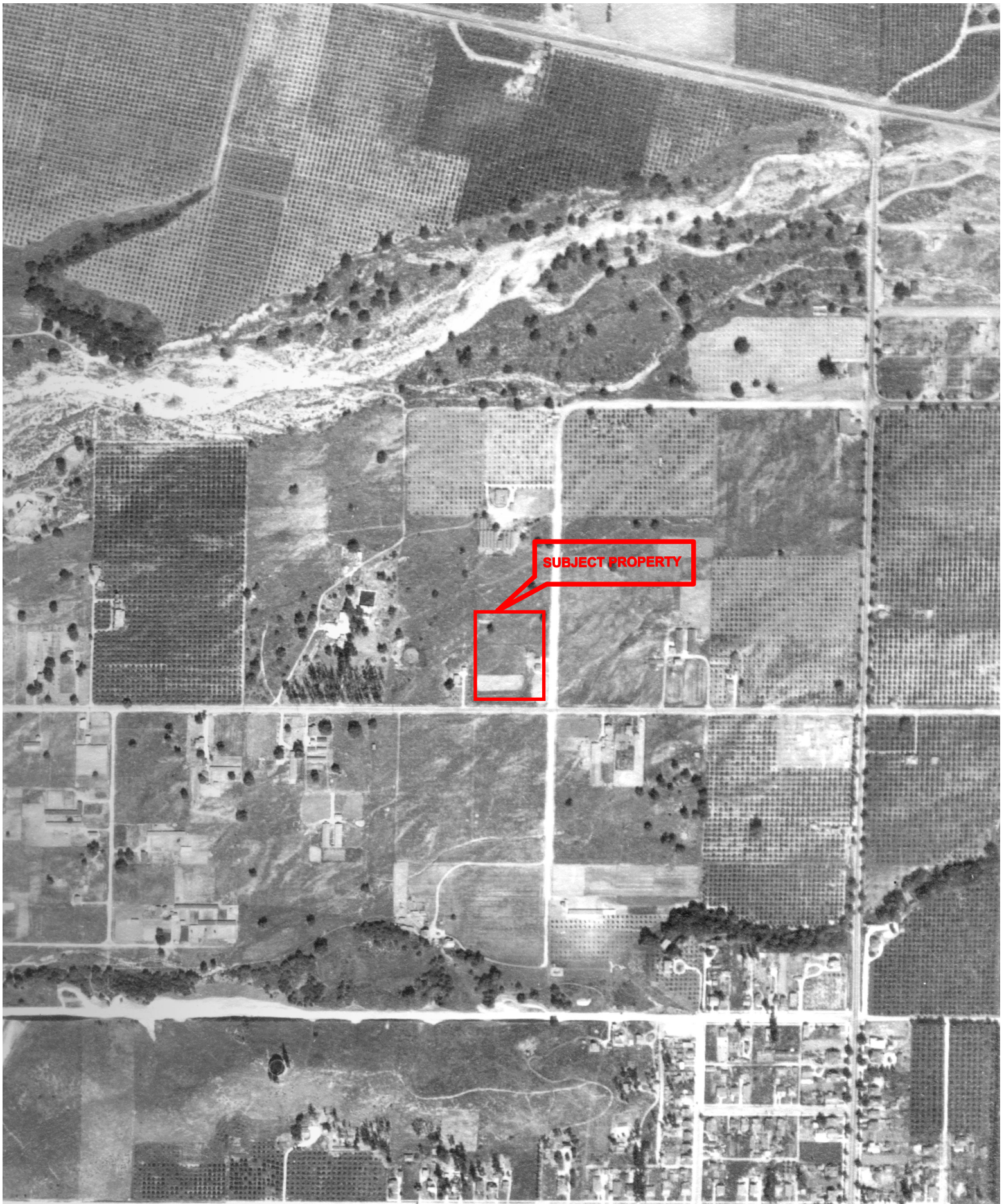

SUBJECT PROPERTY

INQUIRY #: 6175815.8

YEAR: 1928

— = 500'



VASILJ Trust Property
309 West Allen Avenue
San Dimas, CA 91773

Inquiry Number: 6175815.4

September 01, 2020

EDR Historical Topo Map Report

with QuadMatch™



6 Armstrong Road, 4th floor
Shelton, CT 06484
Toll Free: 800.352.0050
www.edrnet.com

EDR Historical Topo Map Report

09/01/20

Site Name:

VASILJ Trust Property
309 West Allen Avenue
San Dimas, CA 91773
EDR Inquiry # 6175815.4

Client Name:

AdvancedGeo, Inc.
837 Shaw Road
Stockton, CA 95215
Contact: Robert Loeffler



EDR Topographic Map Library has been searched by EDR and maps covering the target property location as provided by AdvancedGeo, Inc. were identified for the years listed below. EDR's Historical Topo Map Report is designed to assist professionals in evaluating potential liability on a target property resulting from past activities. EDR's Historical Topo Map Report includes a search of a collection of public and private color historical topographic maps, dating back to the late 1800s.

Search Results:

Coordinates:

P.O.#	20-6130	Latitude:	34.118201 34° 7' 6" North
Project:	VASILJ Trust Property	Longitude:	-117.812065 -117° 48' 43" West
		UTM Zone:	Zone 11 North
		UTM X Meters:	425110.65
		UTM Y Meters:	3775559.69
		Elevation:	971.00' above sea level

Maps Provided:

2012	1927, 1928
1995	1925
1981	1904
1972	1898
1966	1897
1953, 1954	1894
1939, 1940	
1933	

Disclaimer - Copyright and Trademark Notice

This Report contains certain information obtained from a variety of public and other sources reasonably available to Environmental Data Resources, Inc. It cannot be concluded from this Report that coverage information for the target and surrounding properties does not exist from other sources. NO WARRANTY EXPRESSED OR IMPLIED, IS MADE WHATSOEVER IN CONNECTION WITH THIS REPORT. ENVIRONMENTAL DATA RESOURCES, INC. SPECIFICALLY DISCLAIMS THE MAKING OF ANY SUCH WARRANTIES, INCLUDING WITHOUT LIMITATION, MERCHANTABILITY OR FITNESS FOR A PARTICULAR USE OR PURPOSE. ALL RISK IS ASSUMED BY THE USER. IN NO EVENT SHALL ENVIRONMENTAL DATA RESOURCES, INC. BE LIABLE TO ANYONE, WHETHER ARISING OUT OF ERRORS OR OMISSIONS, NEGLIGENCE, ACCIDENT OR ANY OTHER CAUSE, FOR ANY LOSS OF DAMAGE, INCLUDING, WITHOUT LIMITATION, SPECIAL, INCIDENTAL, CONSEQUENTIAL, OR EXEMPLARY DAMAGES. ANY LIABILITY ON THE PART OF ENVIRONMENTAL DATA RESOURCES, INC. IS STRICTLY LIMITED TO A REFUND OF THE AMOUNT PAID FOR THIS REPORT. Purchaser accepts this Report "AS IS". Any analyses, estimates, ratings, environmental risk levels or risk codes provided in this Report are provided for illustrative purposes only, and are not intended to provide, nor should they be interpreted as providing any facts regarding, or prediction or forecast of, any environmental risk for any property. Only a Phase I Environmental Site Assessment performed by an environmental professional can provide information regarding the environmental risk for any property. Additionally, the information provided in this Report is not to be construed as legal advice.

Copyright 2020 by Environmental Data Resources, Inc. All rights reserved. Reproduction in any media or format, in whole or in part, of any report or map of Environmental Data Resources, Inc., or its affiliates, is prohibited without prior written permission.

EDR and its logos (including Sanborn and Sanborn Map) are trademarks of Environmental Data Resources, Inc. or its affiliates. All other trademarks used herein are the property of their respective owners.

Topo Sheet Key

This EDR Topo Map Report is based upon the following USGS topographic map sheets.

2012 Source Sheets



Glendora
2012
7.5-minute, 24000

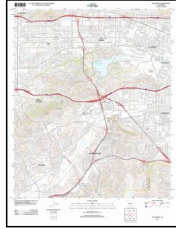

San Dimas
2012
7.5-minute, 24000

1995 Source Sheets



Glendora
1995
7.5-minute, 24000
Aerial Photo Revised 1994

1981 Source Sheets

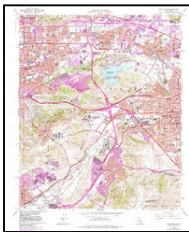

San Dimas
1981
7.5-minute, 24000
Aerial Photo Revised 1978

1972 Source Sheets

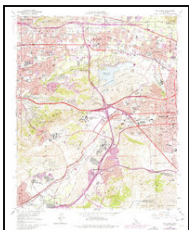

San Dimas
1972
7.5-minute, 24000
Aerial Photo Revised 1972

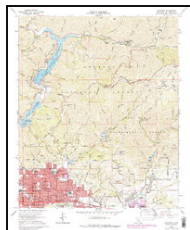

Glendora
1972
7.5-minute, 24000
Aerial Photo Revised 1972

Topo Sheet Key

This EDR Topo Map Report is based upon the following USGS topographic map sheets.

1966 Source Sheets

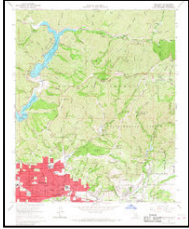

Glendora
1966
7.5-minute, 24000
Aerial Photo Revised 1964

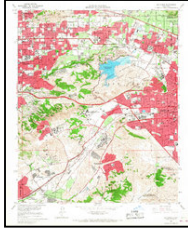

San Dimas
1966
7.5-minute, 24000
Aerial Photo Revised 1964

1953, 1954 Source Sheets



Glendora
1953
7.5-minute, 24000

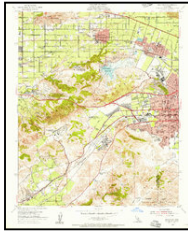

San Dimas
1954
7.5-minute, 24000
Aerial Photo Revised 1952

1939, 1940 Source Sheets



Glendora
1939
7.5-minute, 24000

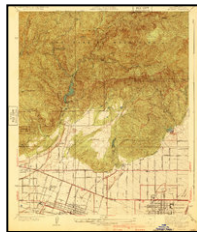

La Verne
1940
7.5-minute, 24000

1933 Source Sheets



Glendora
1933
7.5-minute, 24000

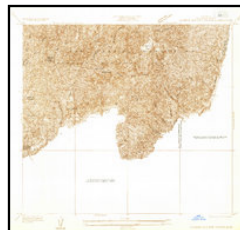

La Verne and Evey Canyon
1933
7.5-minute, 24000

Topo Sheet Key

This EDR Topo Map Report is based upon the following USGS topographic map sheets.

1927, 1928 Source Sheets



Covina
1927
7.5-minute, 24000



Glendora
1927
7.5-minute, 24000



Claremont
1928
7.5-minute, 24000



La Verne
1928
7.5-minute, 24000

1925 Source Sheets



Glendora
1925
7.5-minute, 24000

1904 Source Sheets



Pomona
1904
15-minute, 62500

1898 Source Sheets

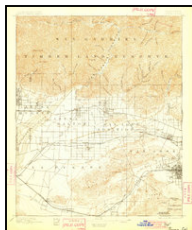

Pomona
1898
15-minute, 62500

Topo Sheet Key

This EDR Topo Map Report is based upon the following USGS topographic map sheets.

1897 Source Sheets



Pomona
1897
15-minute, 62500

1894 Source Sheets



Pomona
1894
15-minute, 62500

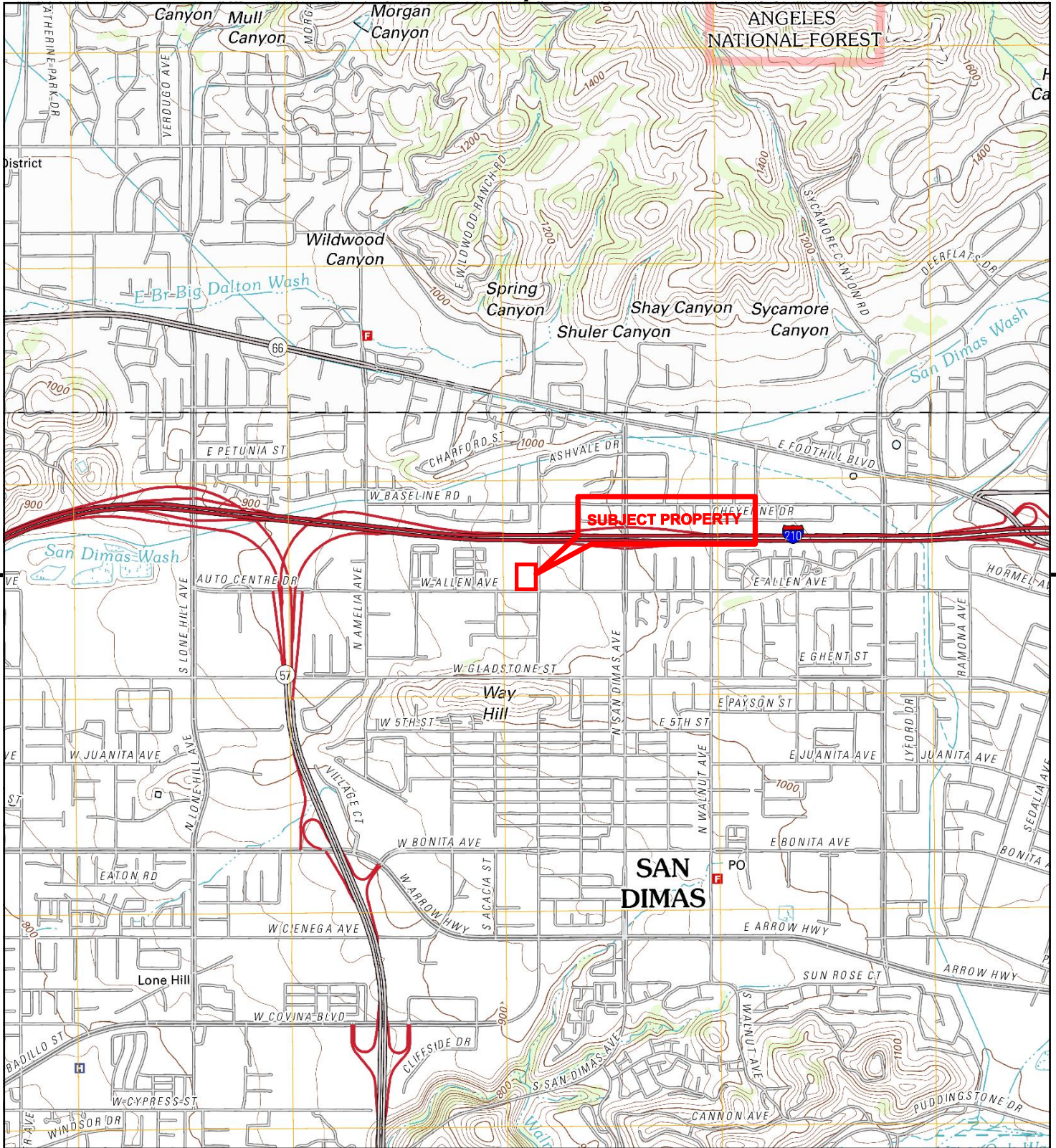

This report includes information from the following map sheet(s).

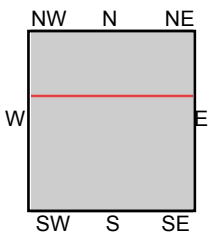
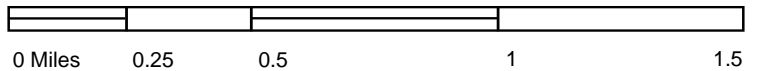

TP, San Dimas, 2012, 7.5-minute
N, Glendora, 2012, 7.5-minute

SITE NAME: VASILJ Trust Property
ADDRESS: 309 West Allen Avenue
San Dimas, CA 91773
CLIENT: AdvancedGeo, Inc.



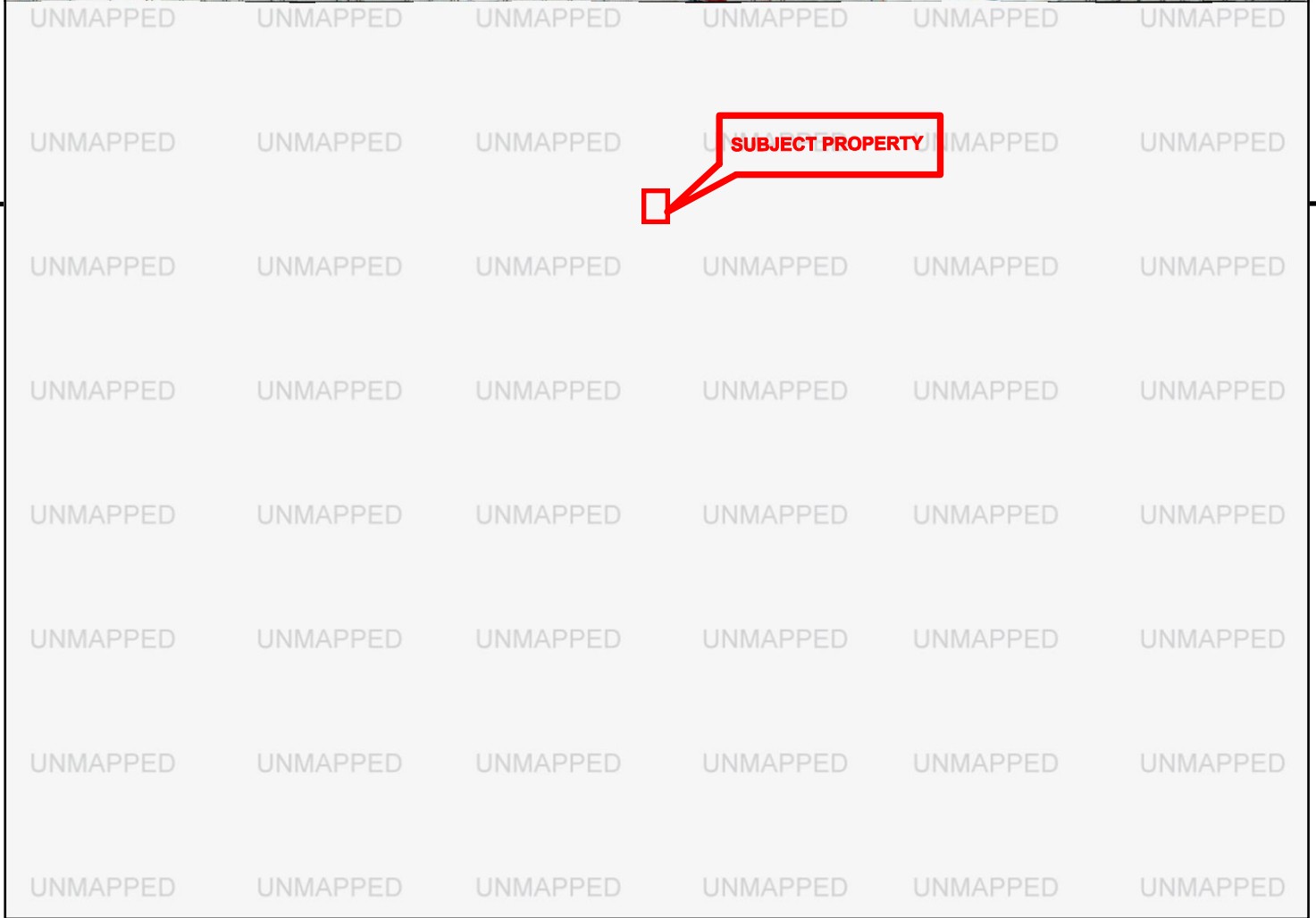
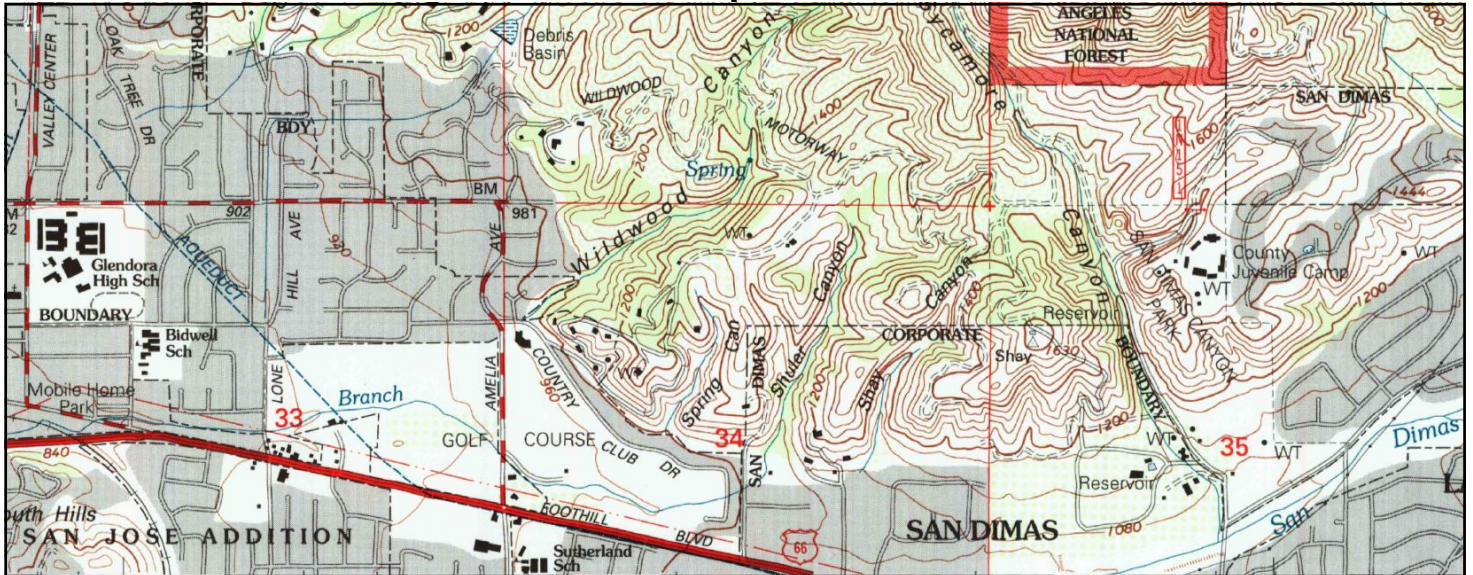

This report includes information from the following map sheet(s).

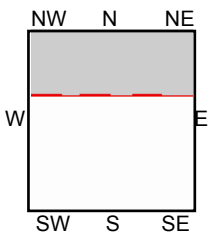
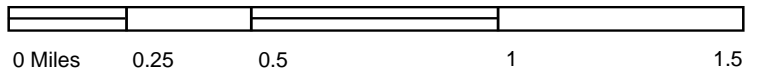

N, Glendora, 1995, 7.5-minute

SITE NAME: VASILJ Trust Property
ADDRESS: 309 West Allen Avenue
 San Dimas, CA 91773
CLIENT: AdvancedGeo, Inc.



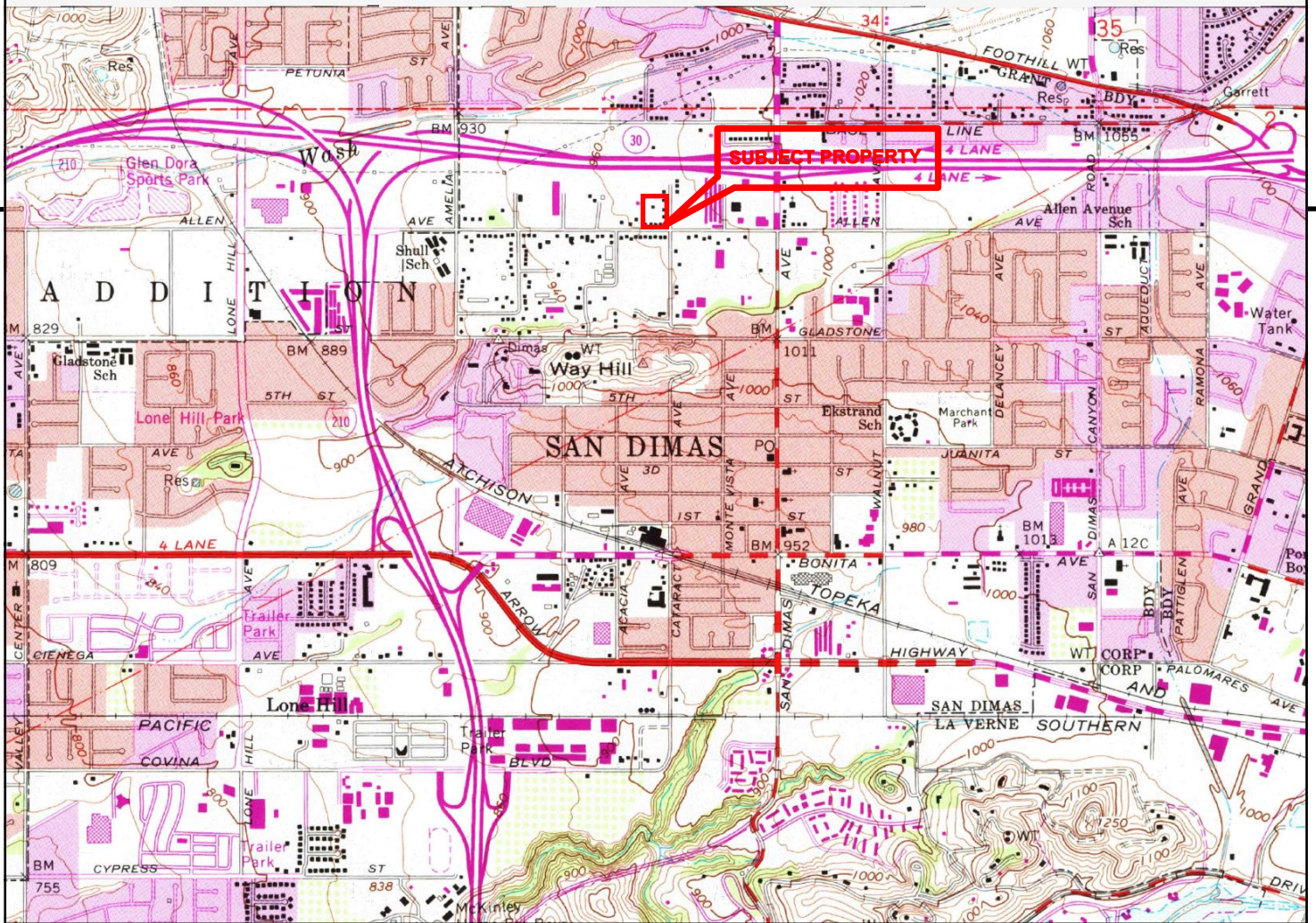
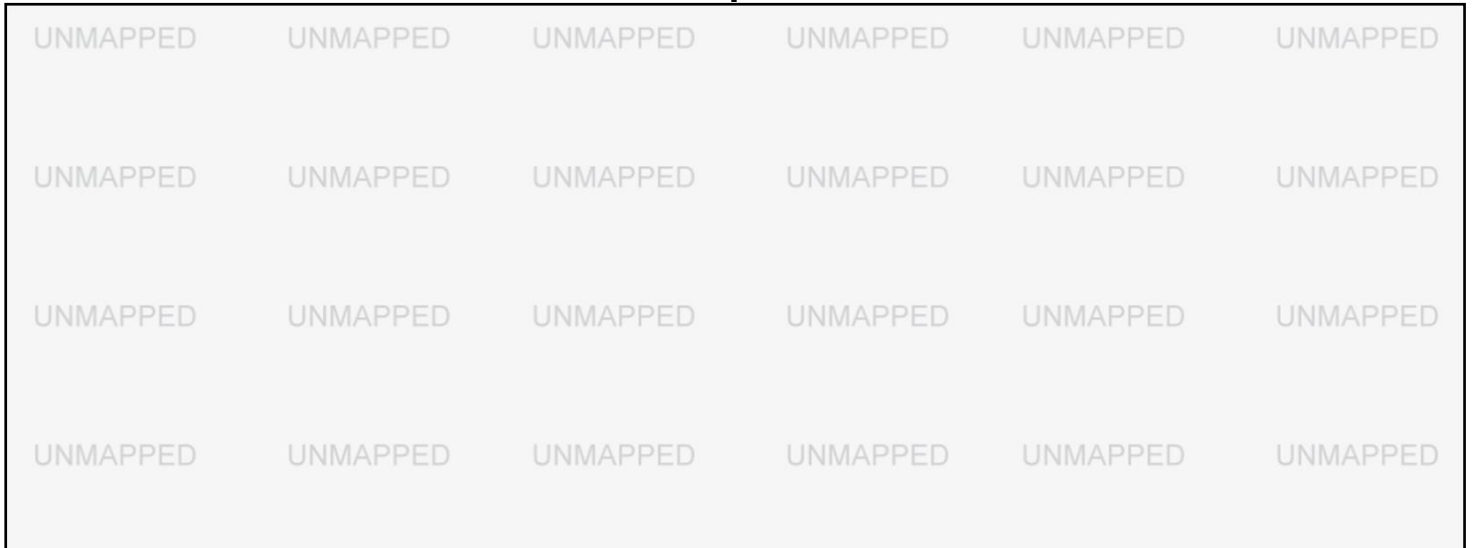

This report includes information from the following map sheet(s).

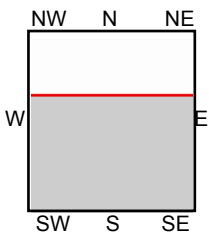
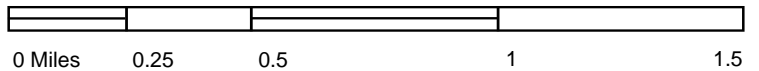

TP, San Dimas, 1981, 7.5-minute

SITE NAME: VASILJ Trust Property
 ADDRESS: 309 West Allen Avenue
 San Dimas, CA 91773
 CLIENT: AdvancedGeo, Inc.



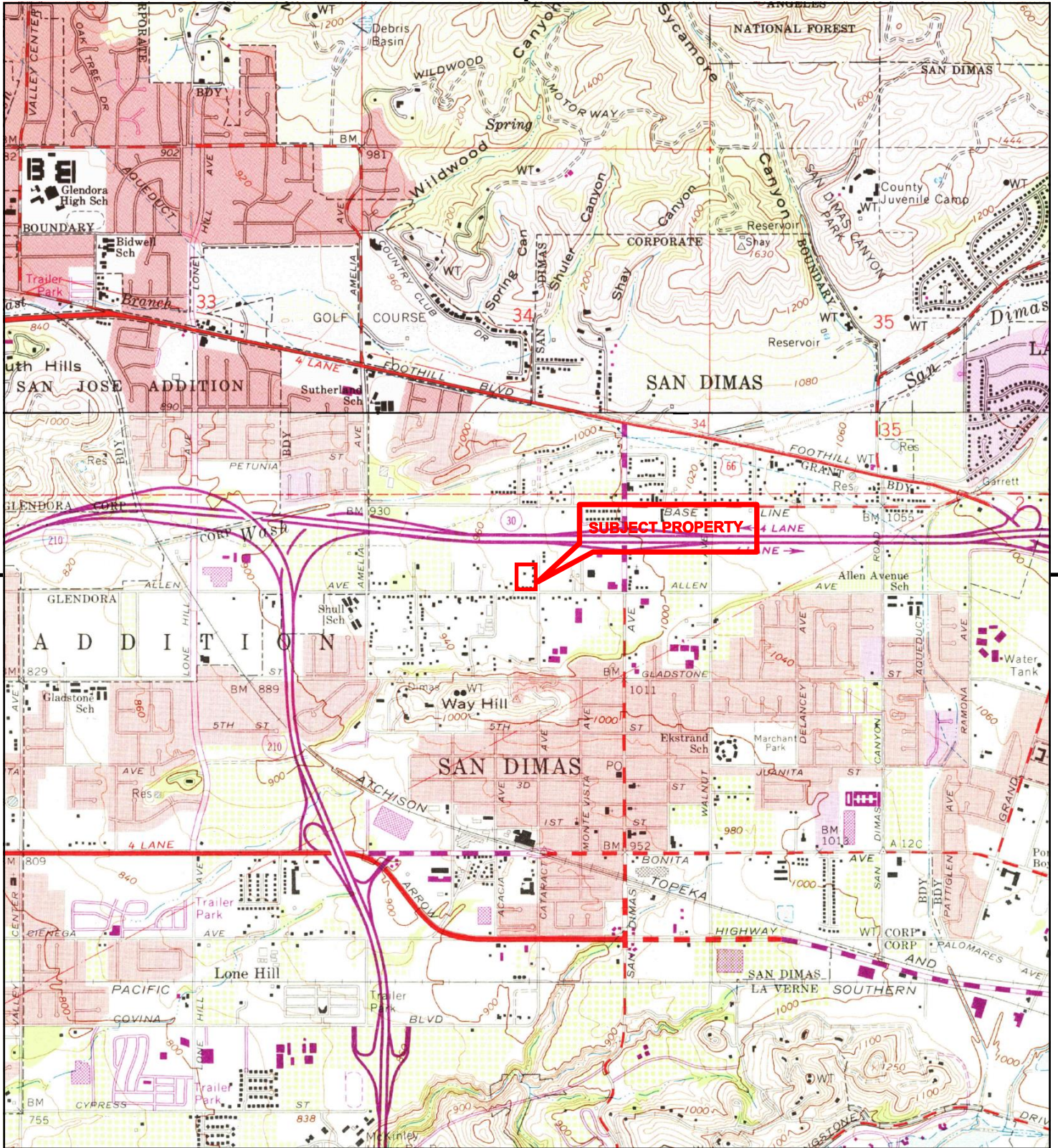

This report includes information from the following map sheet(s).

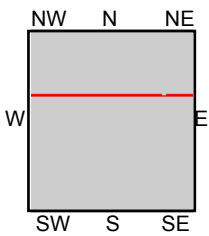

TP, San Dimas, 1972, 7.5-minute
N, Glendora, 1972, 7.5-minute

SITE NAME: VASILJ Trust Property
ADDRESS: 309 West Allen Avenue
San Dimas, CA 91773
CLIENT: AdvancedGeo, Inc.



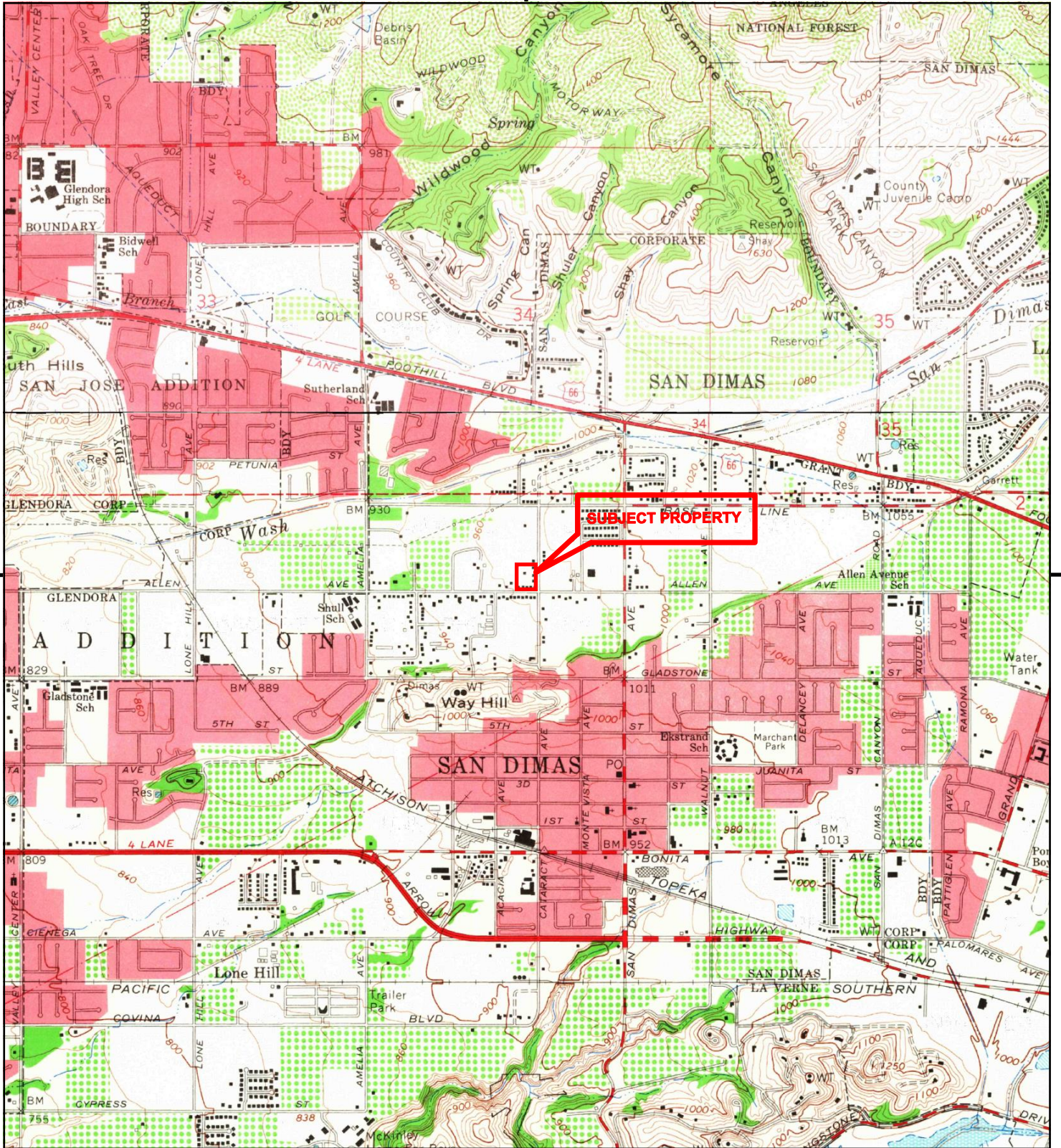

This report includes information from the following map sheet(s).

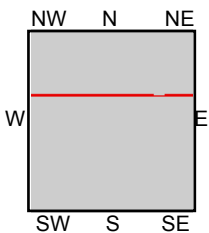

TP, San Dimas, 1966, 7.5-minute
N, Glendora, 1966, 7.5-minute

SITE NAME: VASILJ Trust Property
ADDRESS: 309 West Allen Avenue
San Dimas, CA 91773
CLIENT: AdvancedGeo, Inc.



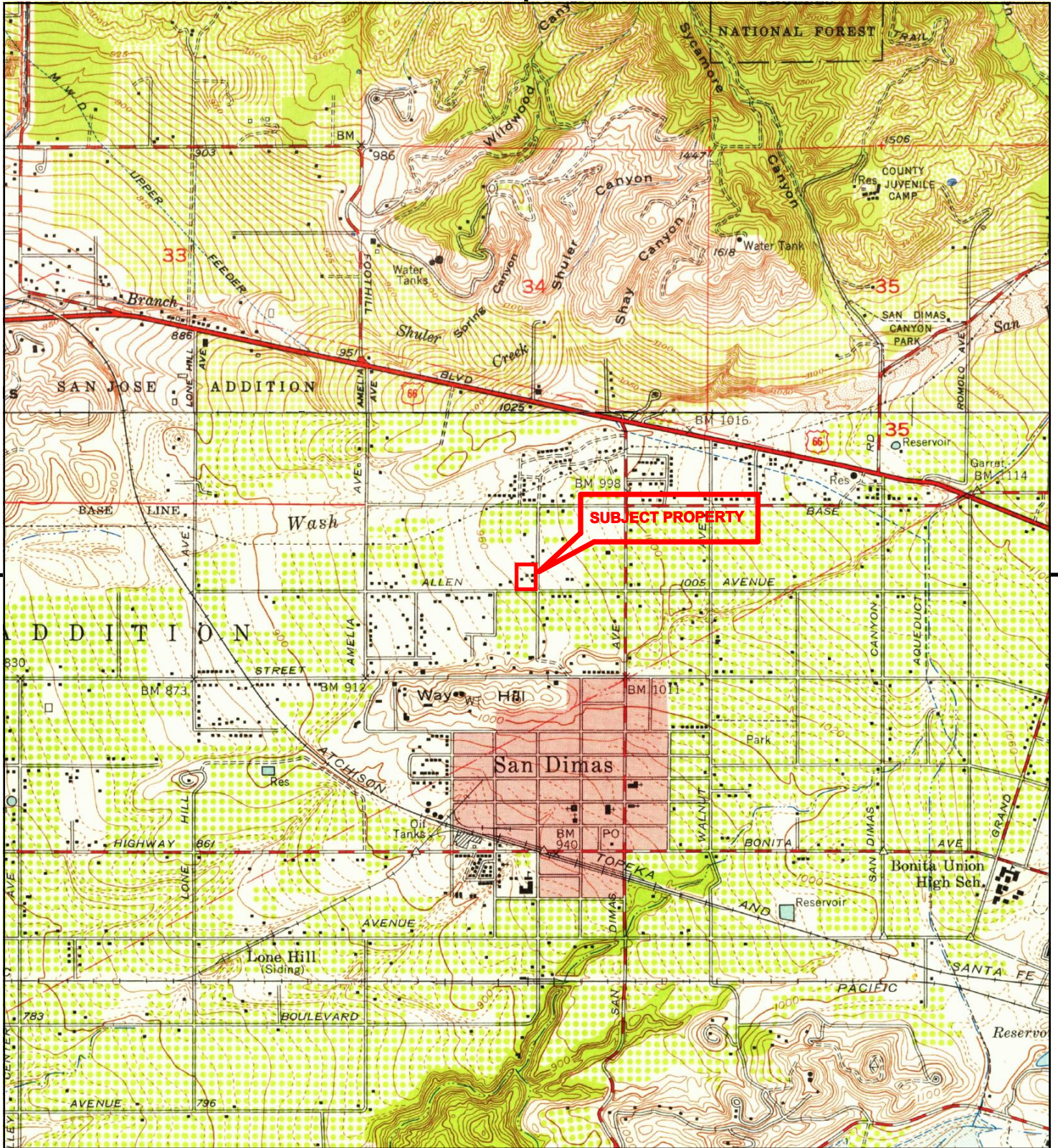

This report includes information from the following map sheet(s).

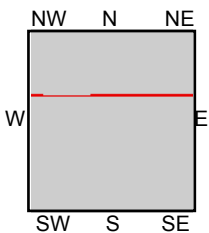

TP, San Dimas, 1954, 7.5-minute
N, Glendora, 1953, 7.5-minute

SITE NAME: VASILJ Trust Property
ADDRESS: 309 West Allen Avenue
 San Dimas, CA 91773
CLIENT: AdvancedGeo, Inc.



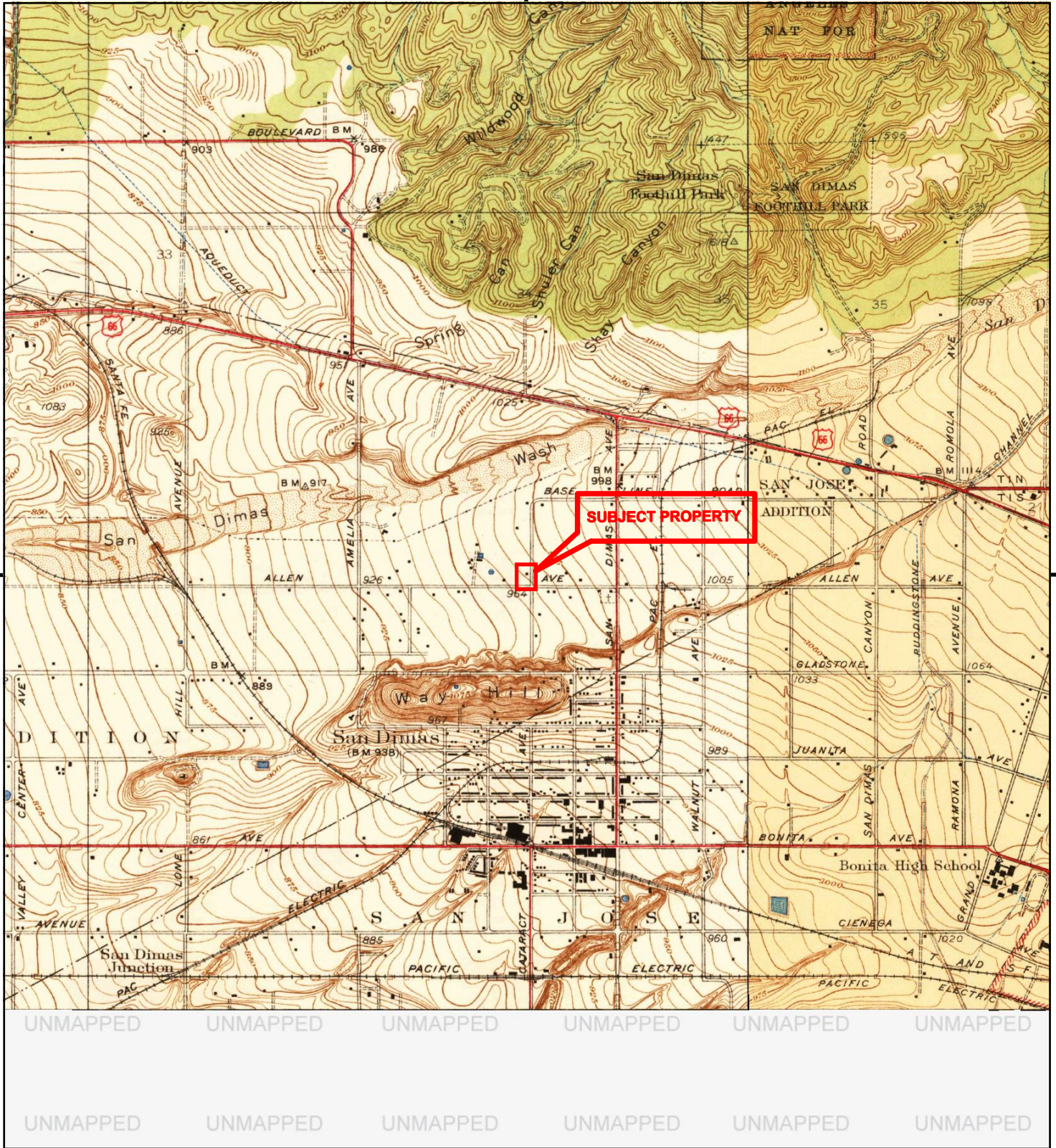

This report includes information from the following map sheet(s).

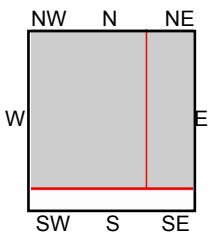

TP, Glendora, 1939, 7.5-minute
NE, La Verne, 1940, 7.5-minute

SITE NAME: VASILJ Trust Property
ADDRESS: 309 West Allen Avenue
San Dimas, CA 91773
CLIENT: AdvancedGeo, Inc.



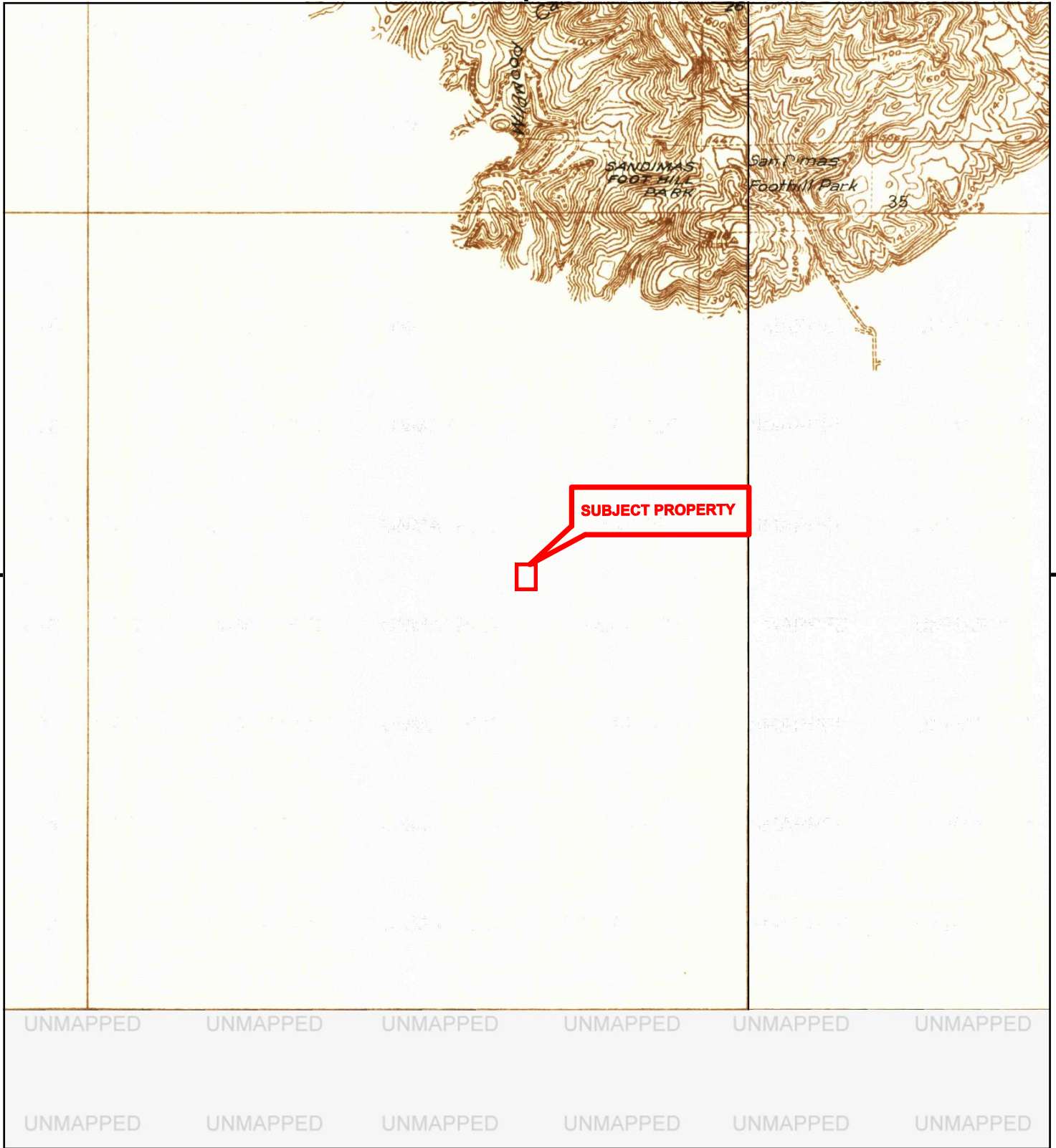

This report includes information from the following map sheet(s).

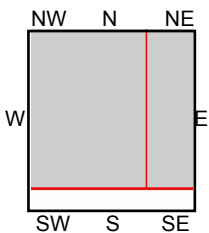
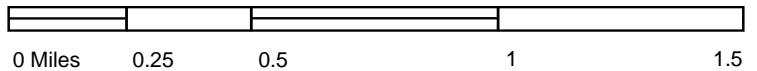

TP, Glendora, 1933, 7.5-minute
 NE, La Verne and Evey Canyon, 1933, 7.5-minute

SITE NAME: VASILJ Trust Property
ADDRESS: 309 West Allen Avenue
 San Dimas, CA 91773
CLIENT: AdvancedGeo, Inc.



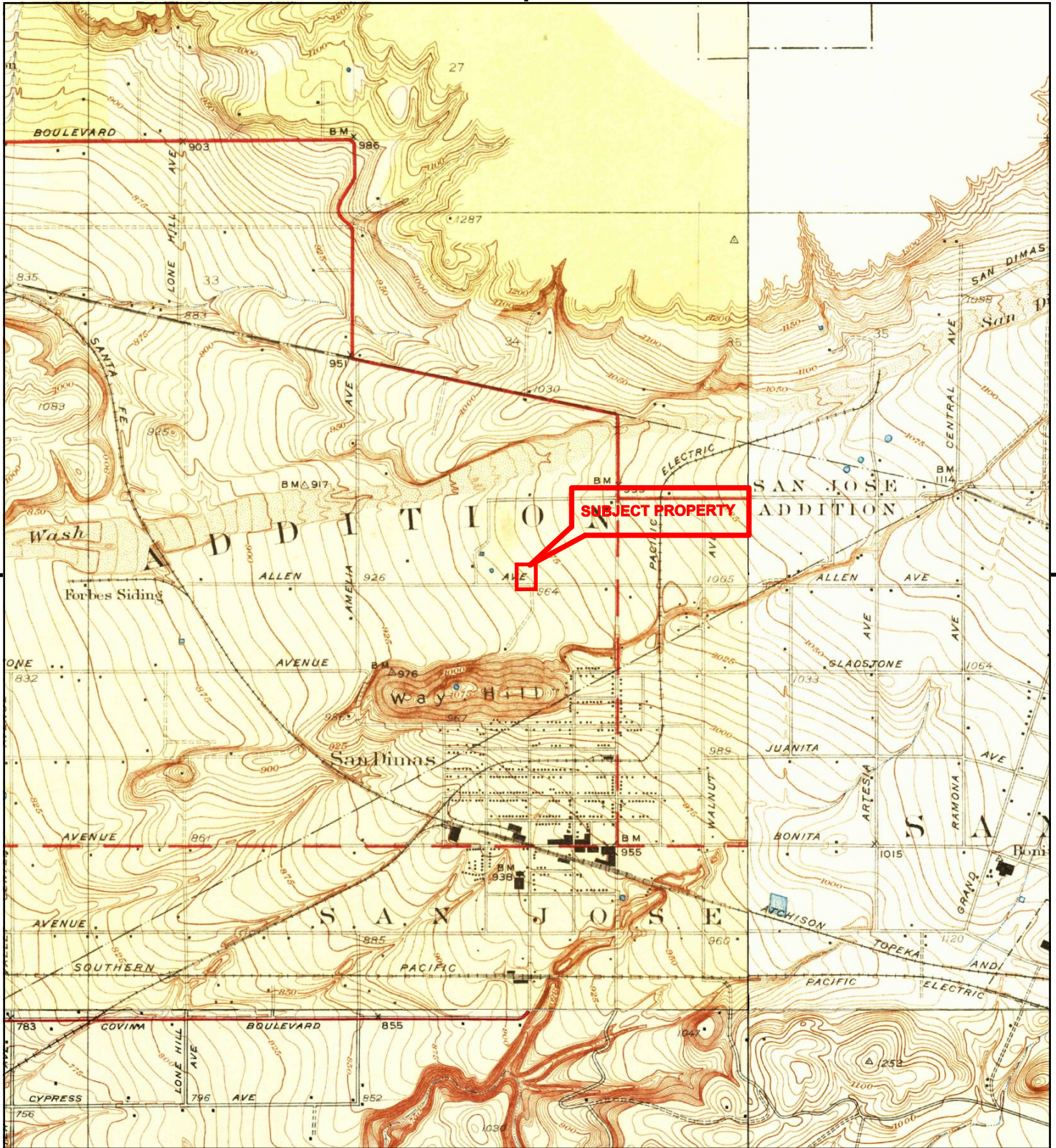

This report includes information from the following map sheet(s).

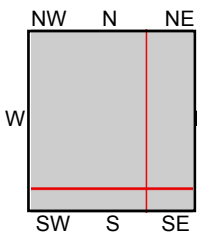

TP, Glendora, 1927, 7.5-minute
 NE, La Verne, 1928, 7.5-minute
 SE, Claremont, 1928, 7.5-minute
 SW, Covina, 1927, 7.5-minute

SITE NAME: VASILJ Trust Property
ADDRESS: 309 West Allen Avenue
 San Dimas, CA 91773
CLIENT: AdvancedGeo, Inc.



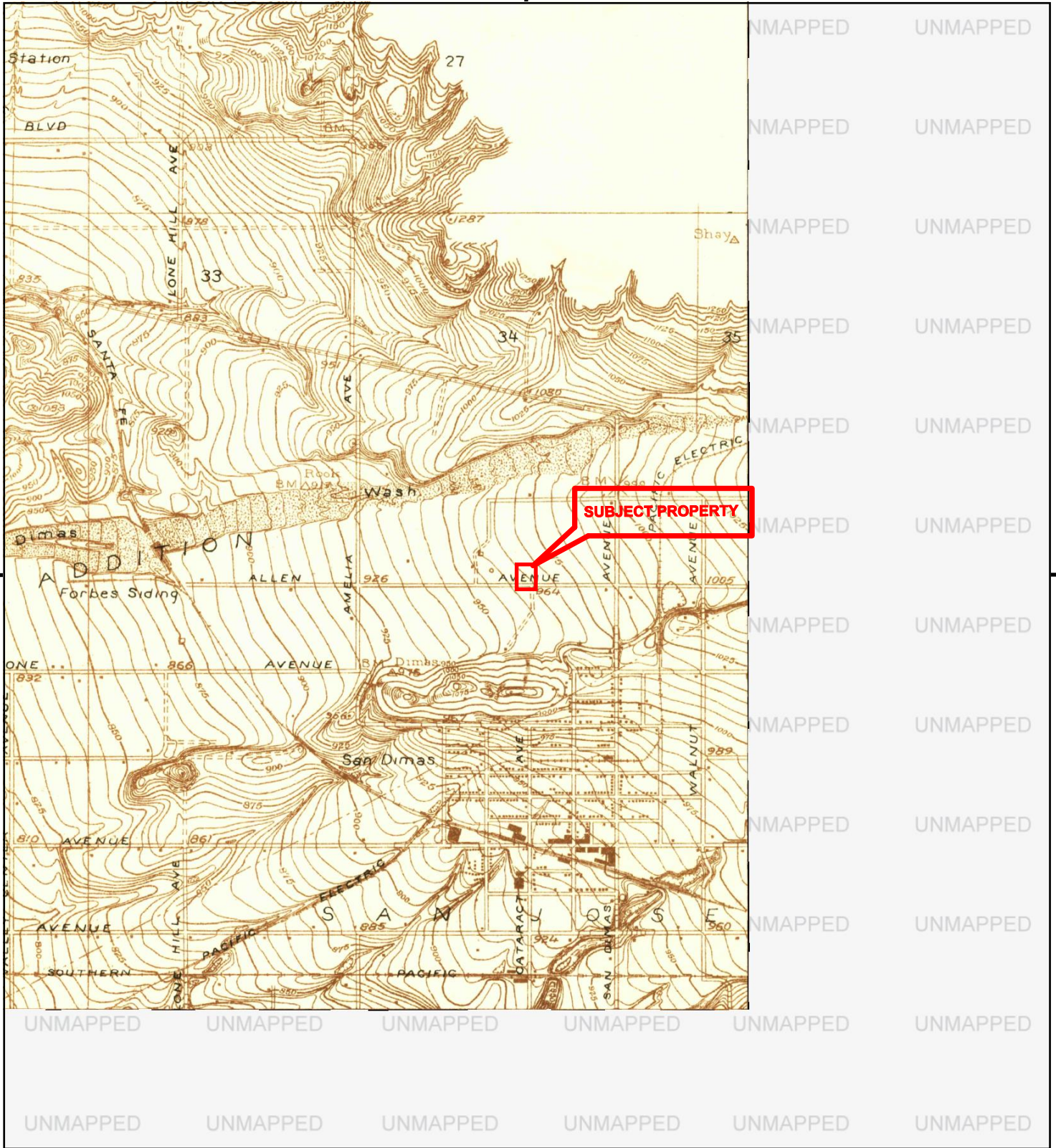

This report includes information from the following map sheet(s).

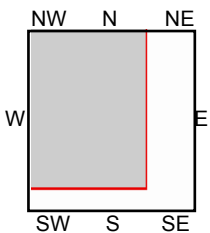

TP, Glendora, 1925, 7.5-minute

SITE NAME: VASILJ Trust Property
 ADDRESS: 309 West Allen Avenue
 San Dimas, CA 91773
 CLIENT: AdvancedGeo, Inc.



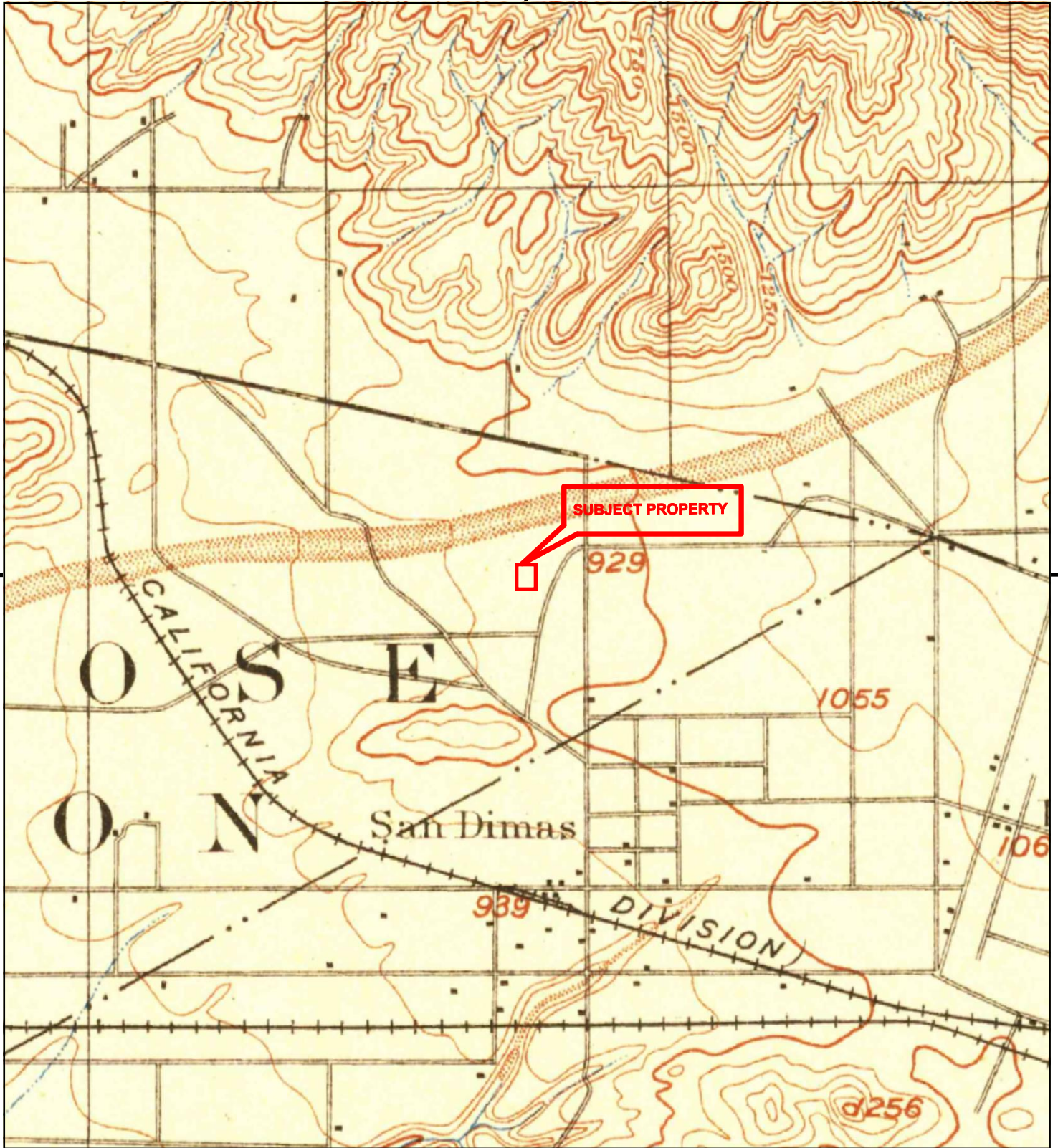

This report includes information from the following map sheet(s).

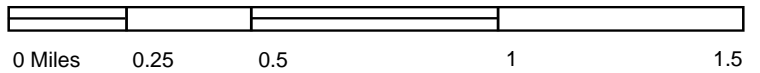

TP, Pomona, 1904, 15-minute

SITE NAME: VASILJ Trust Property
 ADDRESS: 309 West Allen Avenue
 San Dimas, CA 91773
 CLIENT: AdvancedGeo, Inc.



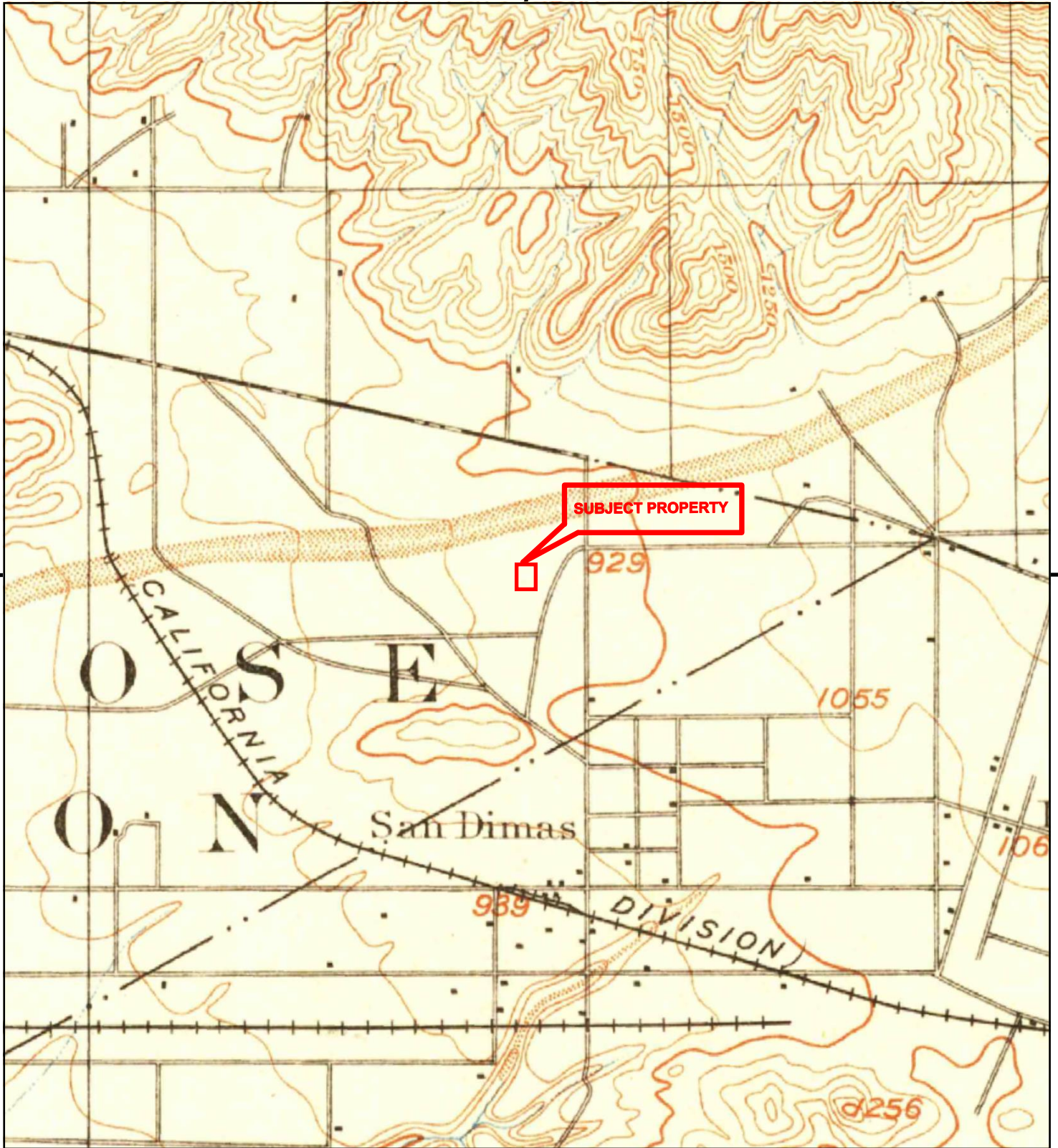

This report includes information from the following map sheet(s).

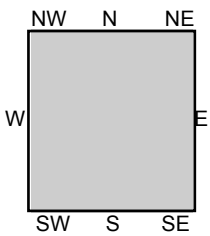

TP, Pomona, 1898, 15-minute

SITE NAME: VASILJ Trust Property
ADDRESS: 309 West Allen Avenue
San Dimas, CA 91773
CLIENT: AdvancedGeo, Inc.



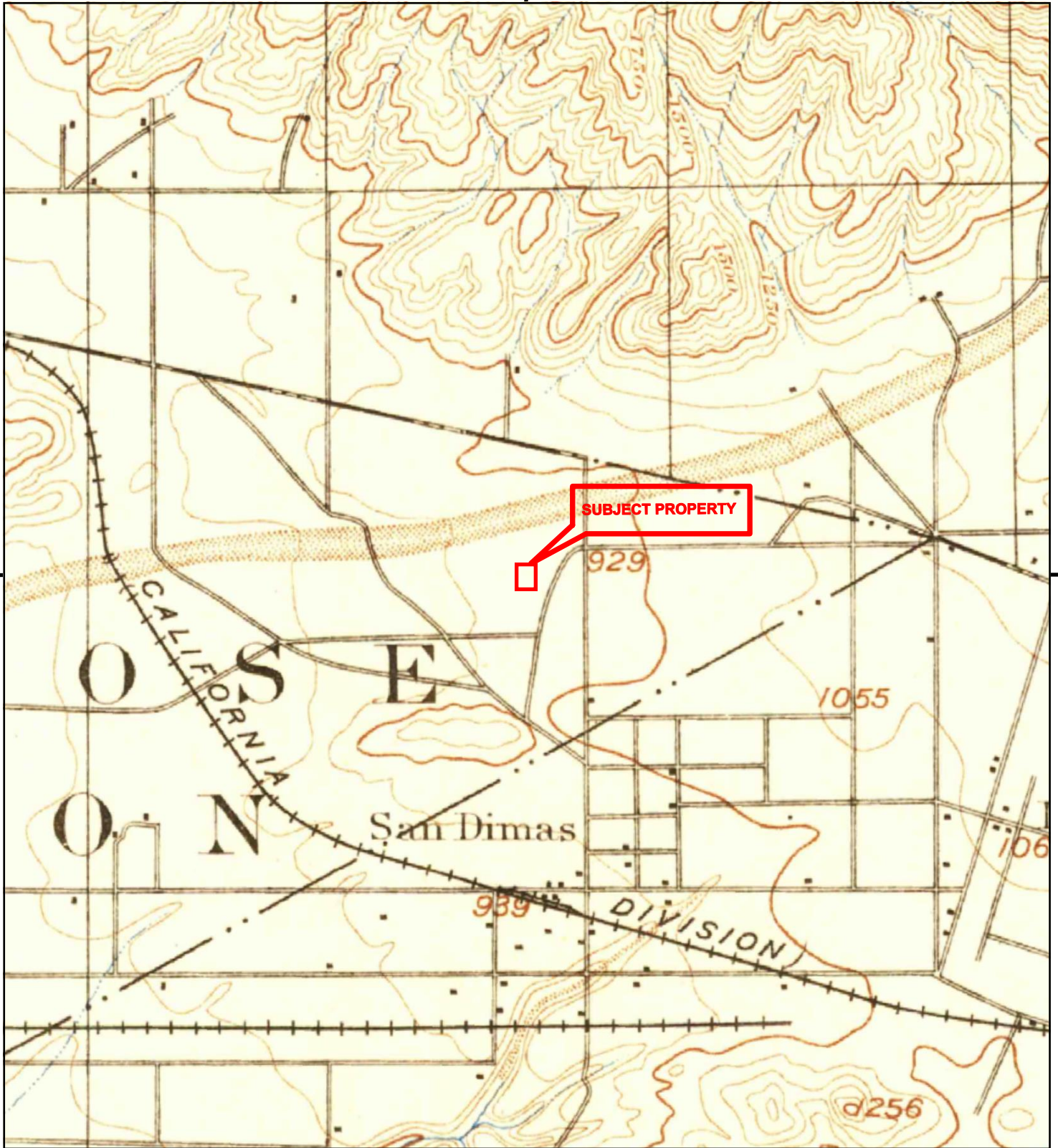

This report includes information from the following map sheet(s).

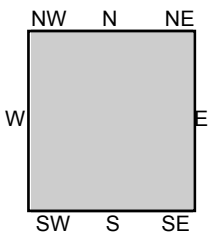
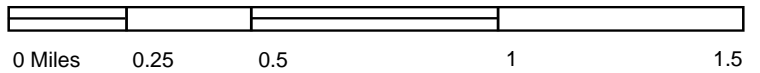

TP, Pomona, 1897, 15-minute

SITE NAME: VASILJ Trust Property
 ADDRESS: 309 West Allen Avenue
 San Dimas, CA 91773
 CLIENT: AdvancedGeo, Inc.



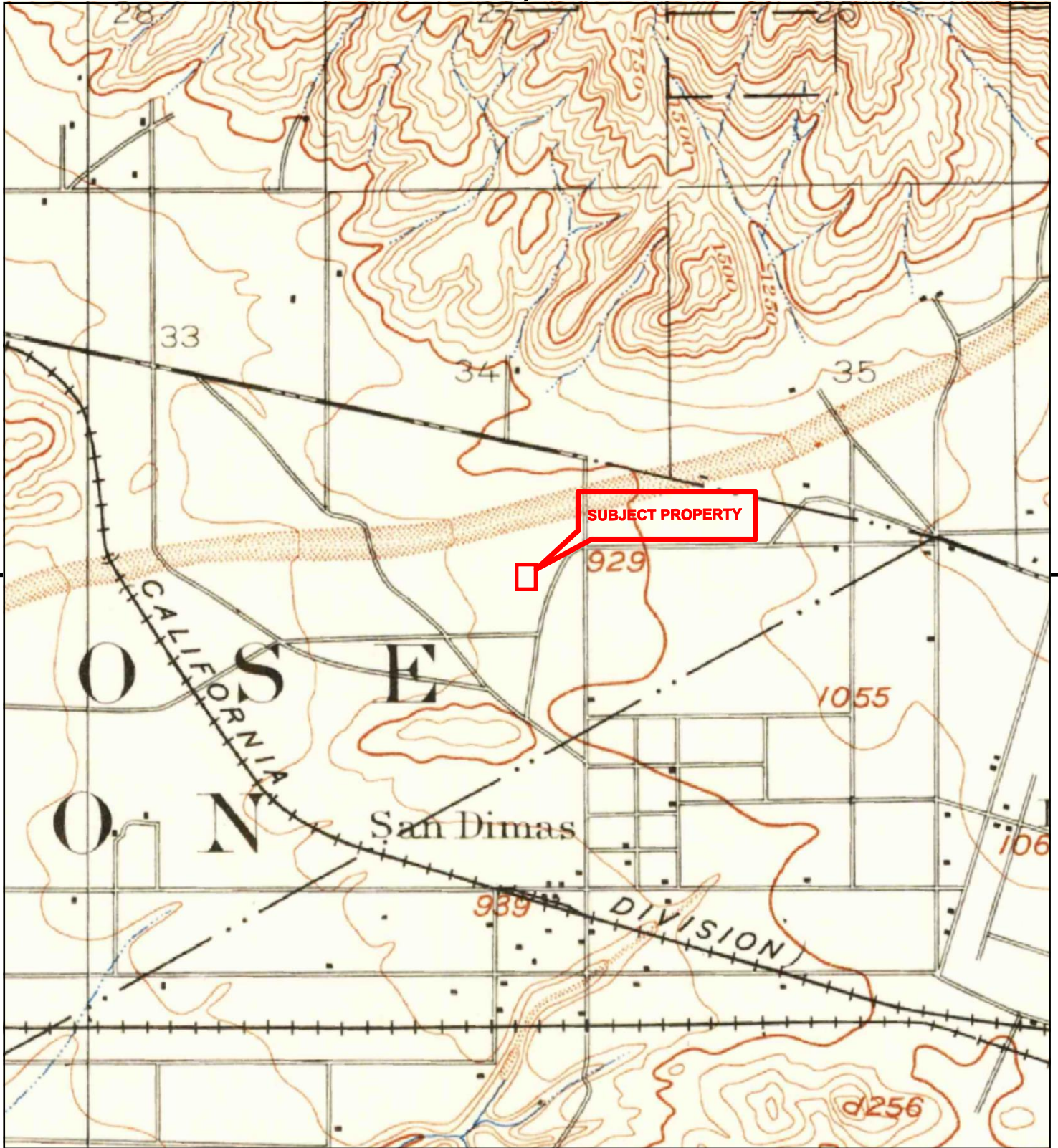

This report includes information from the following map sheet(s).

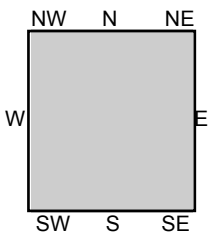

TP, Pomona, 1894, 15-minute

SITE NAME: VASILJ Trust Property
 ADDRESS: 309 West Allen Avenue
 San Dimas, CA 91773
 CLIENT: AdvancedGeo, Inc.



VASILJ Trust Property

309 West Allen Avenue
San Dimas, CA 91773

Inquiry Number: 6175815.5
September 01, 2020

The EDR-City Directory Abstract

TABLE OF CONTENTS

SECTION

Executive Summary

Findings

City Directory Images

Thank you for your business.
Please contact EDR at 1-800-352-0050
with any questions or comments.

Disclaimer - Copyright and Trademark Notice

This Report contains certain information obtained from a variety of public and other sources reasonably available to Environmental Data Resources, Inc. It cannot be concluded from this Report that coverage information for the target and surrounding properties does not exist from other sources. **NO WARRANTY EXPRESSED OR IMPLIED, IS MADE WHATSOEVER IN CONNECTION WITH THIS REPORT. ENVIRONMENTAL DATA RESOURCES, INC. SPECIFICALLY DISCLAIMS THE MAKING OF ANY SUCH WARRANTIES, INCLUDING WITHOUT LIMITATION, MERCHANTABILITY OR FITNESS FOR A PARTICULAR USE OR PURPOSE. ALL RISK IS ASSUMED BY THE USER. IN NO EVENT SHALL ENVIRONMENTAL DATA RESOURCES, INC. BE LIABLE TO ANYONE, WHETHER ARISING OUT OF ERRORS OR OMISSIONS, NEGLIGENCE, ACCIDENT OR ANY OTHER CAUSE, FOR ANY LOSS OR DAMAGE, INCLUDING, WITHOUT LIMITATION, SPECIAL, INCIDENTAL, CONSEQUENTIAL, OR EXEMPLARY DAMAGES. ANY LIABILITY ON THE PART OF ENVIRONMENTAL DATA RESOURCES, INC. IS STRICTLY LIMITED TO A REFUND OF THE AMOUNT PAID FOR THIS REPORT.** Purchaser accepts this Report "AS IS". Any analyses, estimates, ratings, environmental risk levels or risk codes provided in this Report are provided for illustrative purposes only, and are not intended to provide, nor should they be interpreted as providing any facts regarding, or prediction or forecast of, any environmental risk for any property. Only a Phase I Environmental Site Assessment performed by an environmental professional can provide information regarding the environmental risk for any property. Additionally, the information provided in this Report is not to be construed as legal advice.

Copyright 2020 by Environmental Data Resources, Inc. All rights reserved. Reproduction in any media or format, in whole or in part, of any report or map of Environmental Data Resources, Inc. or its affiliates is prohibited without prior written permission.

EDR and its logos (including Sanborn and Sanborn Map) are trademarks of Environmental Data Resources, Inc. or its affiliates. All other trademarks used herein are the property of their respective owners.

EXECUTIVE SUMMARY

DESCRIPTION

Environmental Data Resources, Inc.'s (EDR) City Directory Abstract is a screening tool designed to assist environmental professionals in evaluating potential liability on a target property resulting from past activities. EDR's City Directory Abstract includes a search and abstract of available city directory data. For each address, the directory lists the name of the corresponding occupant at five year intervals.

Business directories including city, cross reference and telephone directories were reviewed, if available, at approximately five year intervals for the years spanning 1920 through 2014. This report compiles information gathered in this review by geocoding the latitude and longitude of properties identified and gathering information about properties within 660 feet of the target property.

A summary of the information obtained is provided in the text of this report.

RECORD SOURCES

EDR's Digital Archive combines historical directory listings from sources such as Cole Information and Dun & Bradstreet. These standard sources of property information complement and enhance each other to provide a more comprehensive report.

EDR is licensed to reproduce certain City Directory works by the copyright holders of those works. The purchaser of this EDR City Directory Report may include it in report(s) delivered to a customer. Reproduction of City Directories without permission of the publisher or licensed vendor may be a violation of copyright.

Data by

infoUSA[®]

Copyright©2008
All Rights Reserved

RESEARCH SUMMARY

The following research sources were consulted in the preparation of this report. An "X" indicates where information was identified in the source and provided in this report.

<u>Year</u>	<u>Source</u>	<u>TP</u>	<u>Adjoining</u>	<u>Text Abstract</u>	<u>Source Image</u>
2014	Cole Information Services	X	X	X	-
2009	Cole Information Services	X	X	X	-
2006	Haines Company	-	-	-	-
2004	Cole Information Services	-	X	X	-
	Cole Information Services	X	X	X	-
	Haines Company	-	-	-	-
	Haines Company	X	-	X	-
2003	Haines & Company	-	X	X	-
2001	Haines & Company, Inc.	-	-	-	-
2000	Pacific Bell Telephone	-	-	-	-
1999	Cole Information Services	-	X	X	-
	Cole Information Services	X	X	X	-

EXECUTIVE SUMMARY

<u>Year</u>	<u>Source</u>	<u>TP</u>	<u>Adjoining</u>	<u>Text Abstract</u>	<u>Source Image</u>
1999	Haines Company	-	-	-	-
	Haines Company	X	-	X	-
1996	GTE	-	X	X	-
1995	Pacific Bell	-	X	X	-
1994	Cole Information Services	-	X	X	-
1992	PACIFIC BELL WHITE PAGES	-	-	-	-
1991	Pacific Bell	-	-	-	-
1990	Pacific Bell	-	X	X	-
1986	Pacific Bell	-	-	-	-
1985	GTE	-	X	X	-
1981	Pacific Telephone	-	-	-	-
1980	Pacific Telephone Co	-	-	-	-
1976	R.L. Polk & Co Publishers	-	-	-	-
1975	GTE	-	X	X	-
	GTE	X	X	X	-
1972	R. L. Polk & Co.	-	-	-	-
1971	R. L. Polk & Co.	-	-	-	-
1970	GTE	-	X	X	-
	GTE	X	X	X	-
	Pacific Telephone	-	X	X	-
	Pacific Telephone	X	X	X	-
1969	Pacific Telephone	-	-	-	-
1967	R. L. Polk & Co.	-	-	-	-
1966	Pacific Telephone	-	-	-	-
1965	GTE	-	X	X	-
	GTE	X	X	X	-
1964	Pacific Telephone	-	-	-	-
1963	Pacific Telephone	-	-	-	-
1962	Pacific Telephone	-	-	-	-
1961	R. L. Polk & Co.	-	-	-	-
1960	General Telephone Company Publishers	-	X	X	-
	General Telephone Company Publishers	X	X	X	-
1958	Pacific Telephone	-	-	-	-
1957	Pacific Telephone	-	-	-	-
1956	General Telephone Company Publishers	-	X	X	-
1955	R. L. Polk & Co.	-	-	-	-
1954	R. L. Polk & Co.	-	-	-	-
1952	Los Angeles Directory Co.	-	-	-	-
1951	Los Angeles Directory Co Publishers	-	X	X	-
	Los Angeles Directory Co Publishers	X	X	X	-
1950	Pacific Telephone	-	-	-	-
1949	Los Angeles Directory Co.	-	-	-	-

EXECUTIVE SUMMARY

<u>Year</u>	<u>Source</u>	<u>TP</u>	<u>Adjoining</u>	<u>Text Abstract</u>	<u>Source Image</u>
1948	Los Angeles Directory Co.	-	-	-	-
1947	Pacific Directory Co.	-	-	-	-
1946	Southern California Telephone Co	-	-	-	-
1945	The Glendale Directory Co.	-	-	-	-
1944	R. L. Polk & Co.	-	-	-	-
1942	Los Angeles Directory Co.	-	-	-	-
1940	R. L. Polk & Co.	-	X	X	-
	R. L. Polk & Co.	X	X	X	-
1939	Los Angeles Directory Co.	-	-	-	-
1938	Los Angeles Directory Company Publishers	-	X	X	-
1937	Los Angeles Directory Co.	-	-	-	-
1936	Los Angeles Directory Co.	-	-	-	-
1935	Los Angeles Directory Co.	-	-	-	-
1934	Los Angeles Directory Co.	-	-	-	-
1933	Los Angeles Directory Co.	-	-	-	-
1932	Los Angeles Directory Co.	-	-	-	-
1931	Los Angeles Directory Company Publishers	-	-	-	-
1930	Los Angeles Directory Co.	-	-	-	-
1929	Los Angeles Directory Co.	-	-	-	-
1928	Los Angeles Directory Co.	-	-	-	-
1927	Los Angeles Directory Co.	-	-	-	-
1926	Los Angeles Directory Co.	-	-	-	-
1925	Los Angeles Directory Co.	-	-	-	-
1924	Los Angeles Directory Co.	-	-	-	-
1923	Los Angeles Directory Co.	-	-	-	-
1921	Los Angeles Directory Co.	-	-	-	-
1920	Los Angeles Directory Co.	-	-	-	-

EXECUTIVE SUMMARY

SELECTED ADDRESSES

The following addresses were selected by the client, for EDR to research. An "X" indicates where information was identified.

<u>Address</u>	<u>Type</u>	<u>Findings</u>
917 North Cataract Avenue	Client Entered	X
929 North Cataract Avenue	Client Entered	X

FINDINGS

TARGET PROPERTY INFORMATION

ADDRESS

309 West Allen Avenue
San Dimas, CA 91773

FINDINGS DETAIL

Target Property research detail.

CATARACT AVE N

917 CATARACT AVE N

<u>Year</u>	<u>Uses</u>	<u>Source</u>
1970	PREHN MILTON	GTE
1965	PREHN MILTON	GTE
1951	Prehn M A Ly	Los Angeles Directory Co Publishers

929 CATARACT AVE N

<u>Year</u>	<u>Uses</u>	<u>Source</u>
1965	HADDOX H D	GTE

N CATARACT AVE

917 N CATARACT AVE

<u>Year</u>	<u>Uses</u>	<u>Source</u>
2014	TONY PETEE	Cole Information Services
2009	TONY PETEE	Cole Information Services
2004	MILTON PREHN	Cole Information Services
1999	OCCUPANT UNKNOWN	Cole Information Services
	TONY PETEE	Cole Information Services
1940	Prehne Milton	R. L. Polk & Co.

929 N CATARACT AVE

<u>Year</u>	<u>Uses</u>	<u>Source</u>
2014	WILLIAM BURKE	Cole Information Services
2009	OCCUPANT UNKNOWN	Cole Information Services
2004	OCCUPANT UNKNOWN	Cole Information Services
1999	OCCUPANT UNKNOWN	Cole Information Services
1975	Beitzel Thos	GTE

FINDINGS

North Cataract Avenue

917 North Cataract Avenue

<u>Year</u>	<u>Uses</u>	<u>Source</u>
1970	PREHN MILTON	GTE
1965	PREHN MILTON	GTE
1951	Prehn M A Ly	Los Angeles Directory Co Publishers
1940	Prehne Milton	R. L. Polk & Co.

929 North Cataract Avenue

<u>Year</u>	<u>Uses</u>	<u>Source</u>
1975	Beitzel Thos	GTE
1965	HADDOX H D	GTE

W ALLEN AVE

309 W ALLEN AVE

<u>Year</u>	<u>Uses</u>	<u>Source</u>
2014	JULIE BUTKUS	Cole Information Services
2009	JULIE BUTKUS	Cole Information Services
2004	OCCUPANT UNKNOWN	Cole Information Services
1999	JULIE BUTKUS	Cole Information Services
1960	Nakao Bert A	General Telephone Company Publishers

FINDINGS

ADJOINING PROPERTY DETAIL

The following Adjoining Property addresses were researched for this report. Detailed findings are provided for each address.

CATARACT AVE N

713 CATARACT AVE N

<u>Year</u>	<u>Uses</u>	<u>Source</u>
1996	ADVANCED LANDSCAPE	GTE
1985	BOYD ELEANOR G	GTE
1970	SNIDER STANLEY M	GTE
1965	SHORT MRS BETH M	GTE

723 CATARACT AVE N

<u>Year</u>	<u>Uses</u>	<u>Source</u>
1970	SHORT J EDGAR	GTE
1965	SHORT J E LY	GTE

724 CATARACT AVE N

<u>Year</u>	<u>Uses</u>	<u>Source</u>
1990	MATSUSHITA CHOJI	Pacific Bell
1985	MATSUSHITA CHOJI	GTE
1970	MATSUSHITA CHOJI	GTE

734 CATARACT AVE N

<u>Year</u>	<u>Uses</u>	<u>Source</u>
1951	Morrison M C	Los Angeles Directory Co Publishers

738 CATARACT AVE N

<u>Year</u>	<u>Uses</u>	<u>Source</u>
1970	BARRETT LEONARD G	GTE
1951	Hampton Hazel Mrs Ly	Los Angeles Directory Co Publishers

746 CATARACT AVE N

<u>Year</u>	<u>Uses</u>	<u>Source</u>
1990	FERGUSON DONALD	Pacific Bell
1985	JOHNSTON WM K	GTE

818 CATARACT AVE N

<u>Year</u>	<u>Uses</u>	<u>Source</u>
1970	MURAKI KAZUMI R	GTE

FINDINGS

<u>Year</u>	<u>Uses</u>	<u>Source</u>
1965	MURAKI KAZUMI R	GTE
1951	Briney G A Ly	Los Angeles Directory Co Publishers

834 CATARACT AVE N

<u>Year</u>	<u>Uses</u>	<u>Source</u>
1970	LATHROP JUNE	GTE
1965	TEAGUE C F LY	GTE
1951	Way L A Ly	Los Angeles Directory Co Publishers

906 CATARACT AVE N

<u>Year</u>	<u>Uses</u>	<u>Source</u>
1996	AAA INSTRUMENT SPECIALIST	GTE

907 CATARACT AVE N

<u>Year</u>	<u>Uses</u>	<u>Source</u>
1985	KINGSTON LEE W	GTE
1970	SPICER J	GTE
1965	SPICER J LY	GTE

908 CATARACT AVE N

<u>Year</u>	<u>Uses</u>	<u>Source</u>
1996	VSAN DIMAS SIGN SUPPLY	GTE
1990	FASAH INC	Pacific Bell
1985	FASAH INC	GTE

910 CATARACT AVE N

<u>Year</u>	<u>Uses</u>	<u>Source</u>
1996	VSAN DIMAS BUSINESS	GTE
1985	ALL TIME DIESEL REPR	GTE

911 CATARACT AVE N

<u>Year</u>	<u>Uses</u>	<u>Source</u>
1985	JOHNS JIM	GTE
1970	JCHNS JAHES E	GTE

912 CATARACT AVE N

<u>Year</u>	<u>Uses</u>	<u>Source</u>
1990	SAN DIMAS BUSINESS	Pacific Bell
1985	SAN DIMAS INDUSTRIAL	GTE

FINDINGS

914 CATARACT AVE N

<u>Year</u>	<u>Uses</u>	<u>Source</u>
1996	PRODUCTIONS	GTE
	TOP QUALITY METAL	GTE
	VSPANISH RADIO	GTE
1990	C N C INDUSTRIES	Pacific Bell
1985	S I B PRECISION	GTE
	C N C INDUSTRIES	GTE

916 CATARACT AVE N

<u>Year</u>	<u>Uses</u>	<u>Source</u>
1985	ORION ENTERPRISES	GTE

918 CATARACT AVE N

<u>Year</u>	<u>Uses</u>	<u>Source</u>
1996	DON RAMEY CO	GTE
1990	TRIPLE S GLASS	Pacific Bell
1985	CALIFORNIA RACE CAR	GTE

920 CATARACT AVE N

<u>Year</u>	<u>Uses</u>	<u>Source</u>
1990	J&S PRINTING&SCREEN	Pacific Bell
1985	RESIDENTL RESTORATNS	GTE

922 CATARACT AVE N

<u>Year</u>	<u>Uses</u>	<u>Source</u>
1990	J & R ENTERPRISES	Pacific Bell
1985	MCREYNLDS ENRGY CTRL	GTE

924 CATARACT AVE N

<u>Year</u>	<u>Uses</u>	<u>Source</u>
1990	WILTSHIRE URETHANE FOAM	Pacific Bell
1985	WILTSHIRE FOAM CO	GTE

940 CATARACT AVE N

<u>Year</u>	<u>Uses</u>	<u>Source</u>
1996	Reseigne Robt	GTE

944 CATARACT AVE N

<u>Year</u>	<u>Uses</u>	<u>Source</u>
1996	L K ENTERPRISES	GTE
1985	LATHROP JUNE	GTE

FINDINGS

946 CATARACT AVE N

<u>Year</u>	<u>Uses</u>	<u>Source</u>
1996	JOHN HARRINGTON	GTE

949 CATARACT AVE N

<u>Year</u>	<u>Uses</u>	<u>Source</u>
1996	Building	GTE
	A & M DIRECT MAIL	GTE
	C ALLASOFT	GTE
	C MIKANA MFG CO INC	GTE
	CATARACT AVE N CONT	GTE
	D BALDY VIEW BSNS PARK	GTE
	E TARAGRAPHIX	GTE
	G HANSTEG SYSTEMS INC	GTE
	H GENERAL CONTROL SYSTEMS	GTE
	J VHIGHWAY CLASSICS	GTE
	K UNCHAINED STUDIOS	GTE
1990	A L M DIRECT MAIL	Pacific Bell
	BUILDING	Pacific Bell
	C AMERICAN WHOLESALERS	Pacific Bell
	B CANYON MARINE CUSTOM	Pacific Bell
	C TOUCH OF OAK	Pacific Bell
	D BALDY VIEW BSNS PARK	Pacific Bell
	E HARTMAN RICHARD	Pacific Bell
	E HARTUAN VIRGIL	Pacific Bell
	F SUMMIT DEVELOPMENT CO	Pacific Bell
	G ADVANCED ENGINEERING	Pacific Bell
	J a KEN S FALCON PARTS	Pacific Bell
	K WIRTHWILD STUDIOS	Pacific Bell
	L REEVES ENTERPRISES	Pacific Bell
	M PACIFIC THERMOFORM	Pacific Bell
1985	MCKEEN MARIE	GTE
1970	O CONNOR JAMES	GTE
1951	Davey E B Ly	Los Angeles Directory Co Publishers

CHAPPARAL RD

851 CHAPPARAL RD

<u>Year</u>	<u>Uses</u>	<u>Source</u>
2009	ADNAN HARMOUSH	Cole Information Services

FINDINGS

<u>Year</u>	<u>Uses</u>	<u>Source</u>
2004	GARY JIMENEZ	Cole Information Services
1999	ADNAN HARMOUSH	Cole Information Services

FARGO RD

302 FARGO RD

<u>Year</u>	<u>Uses</u>	<u>Source</u>
2014	JOSEFINA DEROMO	Cole Information Services
2009	DE FRANCO	Cole Information Services
2004	ENRIQUE PEDROZA	Cole Information Services
2003	PEDROZA Enrique	Haines & Company
1999	DE FRANCO	Cole Information Services
1996	Pedroza Enrique	GTE
1994	LOPEZ, LOUIS	Cole Information Services
1990	LOPEZ LOUIS	Pacific Bell

303 FARGO RD

<u>Year</u>	<u>Uses</u>	<u>Source</u>
2014	RUTH WHITEHEAD	Cole Information Services
2009	RUTH WHITEHEAD	Cole Information Services
2004	RUTH WHITEHEAD	Cole Information Services
2003	BELL Nancy	Haines & Company
1999	RUTH WHITEHEAD	Cole Information Services
1990	SMITH CHARLIE	Pacific Bell

310 FARGO RD

<u>Year</u>	<u>Uses</u>	<u>Source</u>
2014	CAMERON HALE	Cole Information Services
2009	JULIE HALE	Cole Information Services
2004	JULIE HALE	Cole Information Services
2003	:HALE David	Haines & Company
1999	DAVID HALE	Cole Information Services
	JULIE HALE	Cole Information Services
1990	STONEBREAKER DAVID	Pacific Bell
1985	STONEBREAKER DAVID	GTE

311 FARGO RD

<u>Year</u>	<u>Uses</u>	<u>Source</u>
2014	DANIEL MACIAS	Cole Information Services
2009	DANIEL MACIAS	Cole Information Services

FINDINGS

<u>Year</u>	<u>Uses</u>	<u>Source</u>
2004	DANIEL MACIAS	Cole Information Services
2003	MACIAS Daniel	Haines & Company
1999	OCCUPANT UNKNOWN	Cole Information Services

316 FARGO RD

<u>Year</u>	<u>Uses</u>	<u>Source</u>
2003	8 BONOMO Christopher	Haines & Company

318 FARGO RD

<u>Year</u>	<u>Uses</u>	<u>Source</u>
2014	CHRISTOPHER BONOMO	Cole Information Services
2009	CHRISTOPHER BONOMO	Cole Information Services
2004	V BONOMO	Cole Information Services
1999	CHRISTOPHER BONOMO	Cole Information Services

319 FARGO RD

<u>Year</u>	<u>Uses</u>	<u>Source</u>
2009	MATTHEW KLENSKE	Cole Information Services
2004	MATTHEW KLENSKE	Cole Information Services
2003	KLENSKE Maohew	Haines & Company
1999	MATTHEW KLENSKE	Cole Information Services
1996	Virga Russell A	GTE
1994	VIRGA, RUSSELL A	Cole Information Services
1990	VIRGA RUSSELL	Pacific Bell

326 FARGO RD

<u>Year</u>	<u>Uses</u>	<u>Source</u>
2014	KEVIN HO	Cole Information Services
2009	ANNE HO	Cole Information Services
2004	BINH HO	Cole Information Services
1999	ANNE HO	Cole Information Services
1985	BUTTS ROBT	GTE

327 FARGO RD

<u>Year</u>	<u>Uses</u>	<u>Source</u>
2014	KAZUKO KATO	Cole Information Services
2009	KAZUKO KATO	Cole Information Services
2004	KAZUKO KATO	Cole Information Services
2003	KATOKazuko	Haines & Company
1999	KAZUKO KATO	Cole Information Services

FINDINGS

<u>Year</u>	<u>Uses</u>	<u>Source</u>
1996	Kato Toshiaki	GTE
1990	KATO TOSHIAKI	Pacific Bell
1985	KATO TOSHIAKI	GTE

334 FARGO RD

<u>Year</u>	<u>Uses</u>	<u>Source</u>
2014	JEFF HUMPHREYS	Cole Information Services
2009	JEFF HUMPHREYS	Cole Information Services
2004	JEFF HUMPHREYS	Cole Information Services
2003	HUMPHREYS Jeffrey	Haines & Company
1999	JEFF HUMPHREYS	Cole Information Services

335 FARGO RD

<u>Year</u>	<u>Uses</u>	<u>Source</u>
2014	SETSUKO ITOKAZU	Cole Information Services
2009	FUMIO ITOKAZU	Cole Information Services
2004	FUMIO ITOKAZU	Cole Information Services
2003	ITOKAZU Fimio	Haines & Company
1999	FUMIO ITOKAZU	Cole Information Services
1996	Itokazu Fumlo	GTE
	FARGO RD CONT	GTE
1994	ITOKAZU, FUMIO	Cole Information Services
1990	ITOKAZU FUMIO	Pacific Bell
1985	ITOKAZU FUMIO	GTE

342 FARGO RD

<u>Year</u>	<u>Uses</u>	<u>Source</u>
2014	LARRY MILLER	Cole Information Services
2009	LARRY MILLER	Cole Information Services
2004	LARRY MILLER	Cole Information Services
2003	MISSION JET SPORTS	Haines & Company
	MILLER Larry	Haines & Company
	MILLER Stephanie	Haines & Company
1999	LARRY MILLER	Cole Information Services
1996	Miller Stephanie	GTE
1990	MARTIN NORMAN	Pacific Bell

343 FARGO RD

<u>Year</u>	<u>Uses</u>	<u>Source</u>
2014	ANDREW HALL	Cole Information Services

FINDINGS

<u>Year</u>	<u>Uses</u>	<u>Source</u>
2009	ANDREW HALL	Cole Information Services
2004	JOEL KYNE	Cole Information Services
2003	KYNE Joel	Haines & Company
1999	ANDREW HALL	Cole Information Services
1985	ROBINSON ROB	GTE

N CATARACT AVE

746 N CATARACT AVE

<u>Year</u>	<u>Uses</u>	<u>Source</u>
2014	OCCUPANT UNKNOWN	Cole Information Services
2009	NICOLE CAOUETTE	Cole Information Services
2004	OCCUPANT UNKNOWN	Cole Information Services
2003	XXXX	Haines & Company
1999	OCCUPANT UNKNOWN	Cole Information Services

818 N CATARACT AVE

<u>Year</u>	<u>Uses</u>	<u>Source</u>
2014	TAMMY NOMURA	Cole Information Services
2009	MISAKO NOMURA	Cole Information Services
2004	YASOKAZU NOMURA	Cole Information Services
2003	NOMURAYasokazu	Haines & Company
1999	MISAKO NOMURA	Cole Information Services
1975	Muraki Kazumi R	GTE

824 N CATARACT AVE

<u>Year</u>	<u>Uses</u>	<u>Source</u>
2003	OSEIPELCynthia	Haines & Company

830 N CATARACT AVE

<u>Year</u>	<u>Uses</u>	<u>Source</u>
2003	SCHUBERT Gregory	Haines & Company

834 N CATARACT AVE

<u>Year</u>	<u>Uses</u>	<u>Source</u>
2014	SUSAN KIRBY	Cole Information Services
2009	OCCUPANT UNKNOWN	Cole Information Services
2004	OCCUPANT UNKNOWN	Cole Information Services
2003	KIRBY Paul	Haines & Company

FINDINGS

904 N CATARACT AVE

<u>Year</u>	<u>Uses</u>	<u>Source</u>
1999	OCCUPANT UNKNOWN	Cole Information Services

906 N CATARACT AVE

<u>Year</u>	<u>Uses</u>	<u>Source</u>
2009	AAA INSTRUMENT SPECIALIST INC	Cole Information Services
2004	OCCUPANT UNKNOWN	Cole Information Services
	AAA INSTRUMENT SPECIALISTS INC	Cole Information Services
2003	AAA INSTRUMENT	Haines & Company
	SPECT ALIST INC	Haines & Company
1999	OCCUPANT UNKNOWN	Cole Information Services
	AAA INSTRUMENT SPECIALIST INCORPORATED	Cole Information Services
1994	CONNECTIONS 87	Cole Information Services
	CRASSWELLER & ASSOC	Cole Information Services

907 N CATARACT AVE

<u>Year</u>	<u>Uses</u>	<u>Source</u>
2014	FRED ANDERSON	Cole Information Services
2009	OCCUPANT UNKNOWN	Cole Information Services
2004	CARL COLE	Cole Information Services
2003	COLE Carl	Haines & Company
1975	Kingston Lee W	GTE
	Franklin Ben N	GTE

908 N CATARACT AVE

<u>Year</u>	<u>Uses</u>	<u>Source</u>
2004	ELITE ELEVATOR INC	Cole Information Services
	OCCUPANT UNKNOWN	Cole Information Services
2003	EUTE ELEVATOR INC	Haines & Company
1999	ELITE ELEVATOR INCORPORATED	Cole Information Services
	ACCESS ELEVATOR COMPANY	Cole Information Services

910 N CATARACT AVE

<u>Year</u>	<u>Uses</u>	<u>Source</u>
2014	FULL CIRCLE MARKETING	Cole Information Services
	C & M CUSTOM TACKLE	Cole Information Services
2009	FULL CIRCLE MARKETING	Cole Information Services
2003	FULL CIRCLE	Haines & Company
	MARKETING	Haines & Company

FINDINGS

<u>Year</u>	<u>Uses</u>	<u>Source</u>
1999	SAN DIMAS BUSINESS PARK	Cole Information Services

911 N CATARACT AVE

<u>Year</u>	<u>Uses</u>	<u>Source</u>
2004	OCCUPANT UNKNOWN	Cole Information Services
2003	XXXX	Haines & Company
1999	OCCUPANT UNKNOWN	Cole Information Services
1975	Johns Jim	GTE

912 N CATARACT AVE

<u>Year</u>	<u>Uses</u>	<u>Source</u>
2014	DURAN LAWN CREATIONS	Cole Information Services
2009	C & M CUSTOM TACKLE	Cole Information Services
2004	OCCUPANT UNKNOWN	Cole Information Services
	FULL CIRCLE MARKETING	Cole Information Services
2003	XXXX	Haines & Company
1994	SAN DIMAS BUSINESS PARK	Cole Information Services

914 N CATARACT AVE

<u>Year</u>	<u>Uses</u>	<u>Source</u>
2009	CLASSIC STAINED GLASS	Cole Information Services
2004	WILCOX JOHN M & ASSOCS INC	Cole Information Services
2003	M&ASSOCIATES INC	Haines & Company
	CLASSIC STAINED	Haines & Company
	GLASS WILCDX JOHN	Haines & Company
1999	TOP QUALITY METAL POLISHING	Cole Information Services
	SPANISH RADIO PRODUCTIONS	Cole Information Services
1994	TOP QUALITY METAL POLISHING	Cole Information Services

916 N CATARACT AVE

<u>Year</u>	<u>Uses</u>	<u>Source</u>
2004	OCCUPANT UNKNOWN	Cole Information Services
	JOHN WILCOX & ASSOCS	Cole Information Services
2003	XXXX	Haines & Company

918 N CATARACT AVE

<u>Year</u>	<u>Uses</u>	<u>Source</u>
2004	DON RAMEY CO	Cole Information Services
2003	DONRAMEYCO	Haines & Company
1999	DON RAMEY COMPANY	Cole Information Services

FINDINGS

<u>Year</u>	<u>Uses</u>	<u>Source</u>
1994	PACIFIC WESTERN LANDSCAPE	Cole Information Services

920 N CATARACT AVE

<u>Year</u>	<u>Uses</u>	<u>Source</u>
2014	F & AD CORPORATION	Cole Information Services
2004	SAN DIMAS BUSINESS PARK	Cole Information Services
2003	SAN DIMAS BUSINESS	Haines & Company
1994	J&M PRINTING&SCREEN	Cole Information Services
	J & M PRINTING & SCREEN	Cole Information Services

922 N CATARACT AVE

<u>Year</u>	<u>Uses</u>	<u>Source</u>
2014	GILMORE REFRIGERATION INC	Cole Information Services
2009	GILMORE REFRIGERATION INC	Cole Information Services
2003	XXXX	Haines & Company
1994	J & R ENTERPRISES	Cole Information Services
	OLVANY, RAY	Cole Information Services

924 N CATARACT AVE

<u>Year</u>	<u>Uses</u>	<u>Source</u>
2014	C & H MACHINE	Cole Information Services
2009	WILTSHIRE URETHANE	Cole Information Services
2004	WILTSHIRE URETHANE	Cole Information Services
	LAURA CHRISTIE	Cole Information Services
2003	CHRISTIE Laura	Haines & Company
1994	WILTSHIRE URETHANE FOAM CO	Cole Information Services

932 N CATARACT AVE

<u>Year</u>	<u>Uses</u>	<u>Source</u>
2009	KEVIN TAYLOR	Cole Information Services
2004	STEVEN RESEIGNE	Cole Information Services
2003	RESEIGNE Steven	Haines & Company
1999	KEVIN TAYLOR	Cole Information Services
	OCCUPANT UNKNOWN	Cole Information Services
1956	Goforth Jas E	General Telephone Company Publishers

940 N CATARACT AVE

<u>Year</u>	<u>Uses</u>	<u>Source</u>
2014	DENISE BELL	Cole Information Services
2009	KEVIN TAYLOR	Cole Information Services

FINDINGS

<u>Year</u>	<u>Uses</u>	<u>Source</u>
2004	OCCUPANT UNKNOWN	Cole Information Services
2003	OFESEIGNE Steven	Haines & Company
1999	KEVIN TAYLOR	Cole Information Services
1994	RESEIGNE, ROBERT	Cole Information Services

944 N CATARACT AVE

<u>Year</u>	<u>Uses</u>	<u>Source</u>
2014	AEROSPUN METAL SPINNING & MANUFACTUR	Cole Information Services
2004	ENTERPRISE SIX	Cole Information Services
	AERO DISRIBUTING	Cole Information Services
	TRUE ENTERPRISES	Cole Information Services
2003	SPINNING&MFG	Haines & Company
	AEROSPUN METAL	Haines & Company
1999	AEROSPUN METAL SPINNING MANUFACTURIN	Cole Information Services
1994	L K ENTERPRISES	Cole Information Services
1960	Brisco Marvin	General Telephone Company Publishers
1956	Johnson Larry L	General Telephone Company Publishers

946 N CATARACT AVE

<u>Year</u>	<u>Uses</u>	<u>Source</u>
2014	JOHN HARRINGTON AUTOMOTIVE	Cole Information Services
2009	JOHN HARRINGTON AUTOMOTIVE	Cole Information Services
2004	JOHN HARRINGTON AUTOMOTIVE	Cole Information Services
	OCCUPANT UNKNOWN	Cole Information Services
2003	JOHN HARRINGTON	Haines & Company
	HARRINGTON J ATMTV	Haines & Company
	AUTOMOTIVE	Haines & Company
1999	HARRINGTON JOHN AUTOMOTIVE	Cole Information Services
1994	RAY & JOHNS AUTOMOTIVE	Cole Information Services

949 N CATARACT AVE

<u>Year</u>	<u>Uses</u>	<u>Source</u>
2014	TIGER MANUFACTURING COMPANY	Cole Information Services
	TROPICANA ISLANDS & GRILLS	Cole Information Services
	LIMIT PROPERTIES LLC	Cole Information Services
	INFINITY DESIGN INC	Cole Information Services
	TILE KING	Cole Information Services
	FALCON SIGNS	Cole Information Services

FINDINGS

<u>Year</u>	<u>Uses</u>	<u>Source</u>
2014	RAYMOUNDA HOUSHAN	Cole Information Services
	PURCHASE GREEN	Cole Information Services
	W E MACHINE CORP	Cole Information Services
	HEARTBREAKER FASHION	Cole Information Services
	KING TILE	Cole Information Services
	GREEN PURCHASE	Cole Information Services
	ELITE GOURMET DESSERTS INC	Cole Information Services
2009	MISS RODEO CALIFORNIA INC	Cole Information Services
	UNCHAINED STUDIOS	Cole Information Services
2004	MIKANA MFG CO	Cole Information Services
	UNCHAINED STUDIOS	Cole Information Services
	MISS RODEO CALIFORNIA INC	Cole Information Services
	HIGHWAY CLASSICS	Cole Information Services
	GENERAL CONTROL SYSTEMS INC	Cole Information Services
	TARA GRAPHIX	Cole Information Services
	CERTIFIED E COMMERCE	Cole Information Services
	HANSTEG SYSTEMS INC	Cole Information Services
	SIGTRONICS CORP	Cole Information Services
	PCI	Cole Information Services
2003	SIGTRONICSINC	Haines & Company
	TARAGRAPHIX	Haines & Company
	UNCHAINED STUDIOS	Haines & Company
	A CUSTOM CRAFT FLOOR	Haines & Company
	COVERING	Haines & Company
	SALESCO	Haines & Company
	CALIFORNIA INC PCI	Haines & Company
	MISS RODEO	Haines & Company
	INC MIKANA MFG CO INC	Haines & Company
	BUILDING A&M DIRECT MAIL	Haines & Company
	GENERAL CONTROL	Haines & Company
	SYSTEMS HANSTEG SYSTEMS	Haines & Company
	SERVICE BALDY VIEW BUSINESS	Haines & Company
	PARK GENCON	Haines & Company
1999	KENS FALCON PARTS	Cole Information Services
	HIGHWAY CLASSICS	Cole Information Services
	GENERAL CONTROL SYSTEMS	Cole Information Services
	TARAGRAPHIX	Cole Information Services
	UNCHAINED STUDIOS	Cole Information Services

FINDINGS

<u>Year</u>	<u>Uses</u>	<u>Source</u>
1999	BALDY VIEW BUSINESS PARK	Cole Information Services
	A & M DIRECT MAIL SERVICE	Cole Information Services
	SALESCO	Cole Information Services
	HANSTEG SYSTEMS INCORPORATED	Cole Information Services
	CIRCUIT SUPPLY & SERVICE INCORPORATED	Cole Information Services
	SIGTRONICS INCORPORATED	Cole Information Services
	CUSTOM CRAFT FLOOR COVERING	Cole Information Services
	OCCUPANT UNKNOWN	Cole Information Services
	MIKANA MANUFACTURING COMPANY INCORPORATED	Cole Information Services
1994	UNCHAINED STUDIOS	Cole Information Services
	BALDY VIEW BUSINESS PARK	Cole Information Services
	KENS FALCON PARTS	Cole Information Services
	SMI INDUSTRIES	Cole Information Services
	GENERAL CONTROL SYSTEMS	Cole Information Services
	SYSTEMS SPECIALISTS INC	Cole Information Services
	RICHARD HARTMAN INDUSTRIES	Cole Information Services
	SUMMIT DEVELOPMENT CO	Cole Information Services
	SPECTRA RACING & ENGINE DEV	Cole Information Services
	REEVES ENTERPRISES	Cole Information Services
	A & M DIRECT MAIL SVC	Cole Information Services
	VIRGIL HARTMAN ENTERPRISES	Cole Information Services
	HANSTEG SYSTEMS INC	Cole Information Services
1990	PACIFIC THERMOFORM PRODUCTS INC SAN DIMAS	Pacific Bell
1956	Johnson Harold J Rev	General Telephone Company Publishers

981 N CATARACT AVE

<u>Year</u>	<u>Uses</u>	<u>Source</u>
1999	OCCUPANT UNKNOWN	Cole Information Services

986 N CATARACT AVE

<u>Year</u>	<u>Uses</u>	<u>Source</u>
1999	OCCUPANT UNKNOWN	Cole Information Services

FINDINGS

W ALLEN

417 W ALLEN

<u>Year</u>	<u>Uses</u>	<u>Source</u>
1990	RACERS FOR CHRIST INT L SAN DIMAS	Pacific Bell

W ALLEN AVE

210 W ALLEN AVE

<u>Year</u>	<u>Uses</u>	<u>Source</u>
2014	ALVIN HARWOOD	Cole Information Services
2009	ALVIN HARWOOD	Cole Information Services
2004	OCCUPANT UNKNOWN	Cole Information Services
2003	HARWOOD Stella	Haines & Company
1999	ALVIN HARWOOD	Cole Information Services
	OCCUPANT UNKNOWN	Cole Information Services
1994	HARWOOD, VIRGIL	Cole Information Services

216 W ALLEN AVE

<u>Year</u>	<u>Uses</u>	<u>Source</u>
2014	SERVANDO DIAZ	Cole Information Services
2009	SERVANDO DIAZ	Cole Information Services
2004	ROSA GARCIA	Cole Information Services
2003	GARCIA Rosa	Haines & Company
1999	SERVANDO DIAZ	Cole Information Services
1994	SANTISTEVAN, GEORGE B	Cole Information Services
1960	Sample Jos E	General Telephone Company Publishers

221 W ALLEN AVE

<u>Year</u>	<u>Uses</u>	<u>Source</u>
2014	CROSS FIT TRIG	Cole Information Services
2004	ALL PRO ENTERPRISES INC	Cole Information Services
	ALL PRO CLEANING CO	Cole Information Services
	ALL PRO HOME IMPROVEMENT	Cole Information Services
2003	PAC ARCHITECTURAL SERVICE	Haines & Company
	SYSTEMS CORP PACIFIC DOOR	Haines & Company
1999	PACIFIC DOOR SERVICE	Cole Information Services
1994	PACIFIC ARCHITECTURAL SYSTEMS	Cole Information Services

FINDINGS

<u>Year</u>	<u>Uses</u>	<u>Source</u>
1970	CAMPBELL HOLLYWOOD PLASTICS PRODUCTS	Pacific Telephone

225 W ALLEN AVE

<u>Year</u>	<u>Uses</u>	<u>Source</u>
2014	STAINLESS	Cole Information Services
2009	STAINLESS MFG	Cole Information Services
2004	STAINLESS MFG INC	Cole Information Services
	MICHAEL BLEEMERS	Cole Information Services
2003	STAINLESS	Haines & Company
1999	STAINLESS	Cole Information Services
	OCCUPANT UNKNOWN	Cole Information Services
1994	STAINLESS	Cole Information Services

226 W ALLEN AVE

<u>Year</u>	<u>Uses</u>	<u>Source</u>
2003	MATHIS Robert	Haines & Company
1999	AABCO ENGINEERING SERVICE	Cole Information Services
1995	A A B C O DRAFTING SERVICE	Pacific Bell
	A A B C O Drafting Service	Pacific Bell
1994	AABCO DRAFTING SVC	Cole Information Services
1960	Ebersole Albert E	General Telephone Company Publishers

229 W ALLEN AVE

<u>Year</u>	<u>Uses</u>	<u>Source</u>
2009	CRUISE INDUSTRIAL	Cole Information Services
2004	CRUISE INDUSTRIAL CONTROLS INC	Cole Information Services
2003	CRUISEINDUSTRIAL	Haines & Company
1999	CRUISE INDUSTRIAL	Cole Information Services

230 W ALLEN AVE

<u>Year</u>	<u>Uses</u>	<u>Source</u>
1940	Williams N H	R. L. Polk & Co.
1938	Wilson N H	Los Angeles Directory Company Publishers

231 W ALLEN AVE

<u>Year</u>	<u>Uses</u>	<u>Source</u>
2003	XXXX	Haines & Company

FINDINGS

233 W ALLEN AVE

<u>Year</u>	<u>Uses</u>	<u>Source</u>
2004	OCCUPANT UNKNOWN	Cole Information Services
	L & M TOOL & DIE	Cole Information Services
2003	L&M TOOL&DIE	Haines & Company
1999	L & M TOOL & DIE	Cole Information Services
1994	L & M TOOL & DIE	Cole Information Services

234 W ALLEN AVE

<u>Year</u>	<u>Uses</u>	<u>Source</u>
2014	SUSAN ASDF	Cole Information Services
2009	ROBERT LOW	Cole Information Services
2004	RITA WHITE	Cole Information Services
1999	ROBERT LOW	Cole Information Services

235 W ALLEN AVE

<u>Year</u>	<u>Uses</u>	<u>Source</u>
2014	S & L MACHINE PRODUCTS	Cole Information Services
2009	S & L MACHINE PRODUCTS	Cole Information Services
2004	S & L MACHINE PRODUCTS	Cole Information Services
2003	S&L MACHINE PRODUCTS	Haines & Company
	PRODUCTS	Haines & Company
1999	S & L MACHINE PRODUCTS	Cole Information Services
1994	S & L MACHINE PRODUCTS	Cole Information Services

237 W ALLEN AVE

<u>Year</u>	<u>Uses</u>	<u>Source</u>
2009	MERRILL PLUMBING INC	Cole Information Services
2004	MERRILL PLUMBING INC	Cole Information Services
2003	XXXX	Haines & Company
1994	WRANGLER POWER PRODUCTS	Cole Information Services
	MECHANICAL MAN	Cole Information Services

239 W ALLEN AVE

<u>Year</u>	<u>Uses</u>	<u>Source</u>
2004	OCCUPANT UNKNOWN	Cole Information Services
2003	XXXX	Haines & Company
1999	ENTERPRISE MOVING	Cole Information Services
1994	ALL PRO CLEANING CO	Cole Information Services

FINDINGS

240 W ALLEN AVE

<u>Year</u>	<u>Uses</u>	<u>Source</u>
2014	OCCUPANT UNKNOWN	Cole Information Services
2009	OCCUPANT UNKNOWN	Cole Information Services
2004	PATRICK FREY	Cole Information Services
2003	FREY Palrick	Haines & Company
1994	MORGAN, JOHN	Cole Information Services

241 W ALLEN AVE

<u>Year</u>	<u>Uses</u>	<u>Source</u>
2009	RAMCO RUBBER PRODUCTS	Cole Information Services
2004	RAMCO RUBBER PRODUCTS	Cole Information Services
2003	PRODUCTS	Haines & Company
	RAMCO RUBBER	Haines & Company
1999	RAMCO RUBBER PRODUCTS	Cole Information Services
1994	RAMOS, ADRIAN	Cole Information Services
	ADRIAN RAMOS	Cole Information Services

243 W ALLEN AVE

<u>Year</u>	<u>Uses</u>	<u>Source</u>
2004	ADRIAN RAMOS	Cole Information Services
2003	XXXX	Haines & Company
1999	TWO EAGER BEAVERS GRINDING	Cole Information Services
1994	TWO EAGER BEAVERS GRINDING	Cole Information Services

245 W ALLEN AVE

<u>Year</u>	<u>Uses</u>	<u>Source</u>
2004	RALPH BYRD	Cole Information Services
2003	XXXX	Haines & Company
1999	LETTERMAN THE	Cole Information Services

247 W ALLEN AVE

<u>Year</u>	<u>Uses</u>	<u>Source</u>
1999	A & O SUPPLY	Cole Information Services
	O & A DISTRIBUTORS	Cole Information Services

248 W ALLEN AVE

<u>Year</u>	<u>Uses</u>	<u>Source</u>
2014	NORM WILES	Cole Information Services
2009	NORM WILES	Cole Information Services
	WILES INSURANCE SALES	Cole Information Services

FINDINGS

<u>Year</u>	<u>Uses</u>	<u>Source</u>
2004	NORM WILES	Cole Information Services
	WILES INSURANCE SALES	Cole Information Services
2003	WILES Norm	Haines & Company
	\$WILES Norm	Haines & Company
1999	NORM WILES	Cole Information Services
1994	WILES, NORM	Cole Information Services

249 W ALLEN AVE

<u>Year</u>	<u>Uses</u>	<u>Source</u>
2009	TROPICANA ISLANDS & GRILLS	Cole Information Services
2004	SARAH VARBEL	Cole Information Services
	CITY LIFT BUILDING SERVICES INC	Cole Information Services
2003	VARBEL Sarah	Haines & Company
1999	SAN DIMAS SIGN SUPPLY	Cole Information Services
1994	PERFECT TIME	Cole Information Services

253 W ALLEN AVE

<u>Year</u>	<u>Uses</u>	<u>Source</u>
2014	MASONMARINENET	Cole Information Services
2004	MARK 7 WEST	Cole Information Services
	MACK VII WEST	Cole Information Services
	SPECIALTY CAR WASH SYSTEM	Cole Information Services
2003	SPECIALTYCARWASH	Haines & Company
	SYSTEM	Haines & Company
1999	SPECIALTY CAR WASH SYSTEM	Cole Information Services
	ROY BRIDGES COMPANY	Cole Information Services
1994	ROY BRIDGES CO	Cole Information Services

257 W ALLEN AVE

<u>Year</u>	<u>Uses</u>	<u>Source</u>
2014	LOCWA MFG CORP	Cole Information Services
2009	LOCWA MFG CORP	Cole Information Services
2004	LOCWA MFG	Cole Information Services
2003	LOCWA MFG CORP	Haines & Company
1999	LOCWA MANUFACTURING CORPORATION	Cole Information Services
1994	HUNTINGTON LIGHTING INC	Cole Information Services

FINDINGS

261 W ALLEN AVE

<u>Year</u>	<u>Uses</u>	<u>Source</u>
2009	LA DENTAL LLC	Cole Information Services
	GLOBAL SERVICES NETWORK INC	Cole Information Services
2004	LA DENTAL INC	Cole Information Services
	OCCUPANT UNKNOWN	Cole Information Services
2003	SOUNDPRODUCTIONS	Haines & Company
	KC ENTERTAINMENT	Haines & Company
	PLEXUS MEDICAL	Haines & Company
1999	CUSTOM CRAFT FLOOR COVERING	Cole Information Services
	PLEXUS MEDICAL	Cole Information Services
	OCCUPANT UNKNOWN	Cole Information Services

265 W ALLEN AVE

<u>Year</u>	<u>Uses</u>	<u>Source</u>
2014	LIQUIDATORS GALLERY	Cole Information Services
	WILTSHIRE URETHANE FOAM	Cole Information Services
2004	OCCUPANT UNKNOWN	Cole Information Services
	WILTSHIRE URETHANE FOAM CO	Cole Information Services
2003	WILTSHIRE URETHANE	Haines & Company
	FOAM APLCTR	Haines & Company
1999	WILTSHIRE URETHANE FOAM APPLICATORS	Cole Information Services

267 W ALLEN AVE

<u>Year</u>	<u>Uses</u>	<u>Source</u>
2003	HALLS SIGN COMPANY	Haines & Company

269 W ALLEN AVE

<u>Year</u>	<u>Uses</u>	<u>Source</u>
2014	RUTHLESS EUJICE	Cole Information Services
2009	SAN DIMAS PLUMBING HEATING	Cole Information Services
2004	SAN DIMAS PLUMBING HTNG & AIR	Cole Information Services
2003	SANDIMAS PLUMBING	Haines & Company
1999	SAN DIMAS PLUMBING HEATING & AIR CONDITIONING	Cole Information Services
1994	DIAMOND K ENTERPRISES	Cole Information Services

271 W ALLEN AVE

<u>Year</u>	<u>Uses</u>	<u>Source</u>
2014	JOHN A MARTIN HEATING & AIR CONDITI	Cole Information Services

FINDINGS

<u>Year</u>	<u>Uses</u>	<u>Source</u>
2009	JOHN A MARTIN HEATING AIR INC	Cole Information Services
2004	THE PERFECT STONE CORP	Cole Information Services
1994	SKILLED OFFSET SERV	Cole Information Services
	SKILLED OFFSET SVC	Cole Information Services
	ENGL E GRAPHICS	Cole Information Services

273 W ALLEN AVE

<u>Year</u>	<u>Uses</u>	<u>Source</u>
2014	XAMAZE TUTORING LLC	Cole Information Services
	PRIME SOLAR	Cole Information Services
2009	ACE TUTORING	Cole Information Services
	THE MAZE IN HOME TUTORING	Cole Information Services
	EDUCATIONAL ADVANTAGE	Cole Information Services
2004	TOM BURLESON	Cole Information Services
2003	XXXX	Haines & Company
1999	FULL CIRCLE MARKETING	Cole Information Services

275 W ALLEN AVE

<u>Year</u>	<u>Uses</u>	<u>Source</u>
2014	GREENERGY INC	Cole Information Services
2009	SAFETYNETT	Cole Information Services
	JAAFRI INDUSTRIES CORP	Cole Information Services
2004	JOE RUSSELL	Cole Information Services
	RUSSELL CONSTRUCTION	Cole Information Services
	JAAFRI INDUSTRIES	Cole Information Services
2003	PROGRAMS	Haines & Company
	ELIC STUDENT	Haines & Company
1999	HISPANIC INFLUENTIAL MARKETING	Cole Information Services
	RUSSELL CONSTRUCTION	Cole Information Services
	RUSSELLS CARPET & UPHOLSTERY	Cole Information Services
	DRY CLEANING	Cole Information Services
1994	RUSSELL CONSTRUCTION	Cole Information Services
	RUSSELLS	Cole Information Services

277 W ALLEN AVE

<u>Year</u>	<u>Uses</u>	<u>Source</u>
2009	MAD STEEL INC	Cole Information Services
2004	AMOS INTERNATIONAL	Cole Information Services
2003	AMOS INTERNATIONAL	Haines & Company
	WILCOX&ASSOCIATES	Haines & Company

FINDINGS

<u>Year</u>	<u>Uses</u>	<u>Source</u>
2003	JOHNM	Haines & Company
	INTERCON CO	Haines & Company
1999	CLASSIC STAINED GLASS	Cole Information Services
	JOHN M WILCOX & ASSOCIATES INCORPORATED	Cole Information Services
1994	RICHARD CANTWELL & ASSOC	Cole Information Services
	LETTERMAN	Cole Information Services

279 W ALLEN AVE

<u>Year</u>	<u>Uses</u>	<u>Source</u>
2014	COMLETRIC INC	Cole Information Services
2003	CAL TEX	Haines & Company
1999	CAL TEX	Cole Information Services

281 W ALLEN AVE

<u>Year</u>	<u>Uses</u>	<u>Source</u>
2009	PRO MANUFACTURING	Cole Information Services
2004	KELLY COSTANZA	Cole Information Services
	KC ENTERTAINMENT	Cole Information Services
1999	GRAVES HARDWOOD FLOORING COMPANY	Cole Information Services
	OCCUPANT UNKNOWN	Cole Information Services
1994	DAVE GRAVES HARDWOOD	Cole Information Services
	GRAVES HARDWOOD FLOORING CO	Cole Information Services

283 W ALLEN AVE

<u>Year</u>	<u>Uses</u>	<u>Source</u>
2014	TITLE COURT SERVICE	Cole Information Services
2009	RMA CONSTRUCTION SERVICES INC	Cole Information Services
2004	IMS REFRIGERATION INC	Cole Information Services
1999	STARTECH TELECOMMUNICATIONS COMPANY	Cole Information Services
1994	CHAN DEVELOPMENT	Cole Information Services

285 W ALLEN AVE

<u>Year</u>	<u>Uses</u>	<u>Source</u>
2004	KOACHS WINDOWS & DOORS	Cole Information Services
	DIANE KOACH	Cole Information Services
2003	KOACHS	Haines & Company
	WINDOWS&DOORS	Haines & Company
1999	KOACH'S WINDOWS & DOORS	Cole Information Services

FINDINGS

287 W ALLEN AVE

<u>Year</u>	<u>Uses</u>	<u>Source</u>
2014	TWISTED DISTRIBUTION	Cole Information Services
2009	HALL OF FAME SPORTS & COLLECTIBLES	Cole Information Services
2004	HALLS SIGN CO	Cole Information Services
	OCCUPANT UNKNOWN	Cole Information Services
1999	HALLS SIGN COMPANY	Cole Information Services
1994	SPANISH RADIO PRODUCTIONS	Cole Information Services

289 W ALLEN AVE

<u>Year</u>	<u>Uses</u>	<u>Source</u>
2009	SERGIOS MACHINE CO INC	Cole Information Services
2004	SERGIOS MACHINE CO	Cole Information Services
1999	SERGIOS MACHINE COMPANY	Cole Information Services
1994	SERGIOS MACHINE CO	Cole Information Services

291 W ALLEN AVE

<u>Year</u>	<u>Uses</u>	<u>Source</u>
2014	CLEARCHOICE WINDOWS & DOOR	Cole Information Services
2009	A R AIR CONDITIONING	Cole Information Services
2004	OCCUPANT UNKNOWN	Cole Information Services
	AR/AIR CONDITIONING INC	Cole Information Services
2003	A R AIR CONDITIONING	Haines & Company
1999	ALL PRO CLEANING COMPANY	Cole Information Services

293 W ALLEN AVE

<u>Year</u>	<u>Uses</u>	<u>Source</u>
2004	OCCUPANT UNKNOWN	Cole Information Services
1999	OCCUPANT UNKNOWN	Cole Information Services

295 W ALLEN AVE

<u>Year</u>	<u>Uses</u>	<u>Source</u>
2009	R MAC DISTRIBUTION	Cole Information Services
2004	PROTEK PERFORMANCE INC	Cole Information Services
	OCCUPANT UNKNOWN	Cole Information Services
2003	XXXX	Haines & Company
	ALLEN AVW 91773 CONT	Haines & Company

FINDINGS

297 W ALLEN AVE

<u>Year</u>	<u>Uses</u>	<u>Source</u>
2004	PAUL CARROLL	Cole Information Services
	FUNCTIONAL FAKES LLC	Cole Information Services
2003	FUNCTIONAL FAKES	Haines & Company
1999	WARRENS WOOD WORKS	Cole Information Services

299 W ALLEN AVE

<u>Year</u>	<u>Uses</u>	<u>Source</u>
2004	SULBANO INTERNATIONAL	Cole Information Services
	OCCUPANT UNKNOWN	Cole Information Services
2003	SULBANOINTERNATL	Haines & Company
	TIMEFASHIONS&TIME	Haines & Company
1999	OCCUPANT UNKNOWN	Cole Information Services
	SULBANO INTERNATL	Cole Information Services
	TIME FASHIONS & TIME CELL	Cole Information Services
1994	SANGBRL HYDROPHONCS	Cole Information Services

301 W ALLEN AVE

<u>Year</u>	<u>Uses</u>	<u>Source</u>
1940	Macil Jos Clara	R. L. Polk & Co.
	Baugh R D	R. L. Polk & Co.

302 W ALLEN AVE

<u>Year</u>	<u>Uses</u>	<u>Source</u>
2014	JULIO SALAS	Cole Information Services
2003	SALASJulio	Haines & Company

304 W ALLEN AVE

<u>Year</u>	<u>Uses</u>	<u>Source</u>
2014	ANTHONY SALAS	Cole Information Services
2004	JULIO SALAS	Cole Information Services
1960	Haynes John E	General Telephone Company Publishers

307 W ALLEN AVE

<u>Year</u>	<u>Uses</u>	<u>Source</u>
1999	OCCUPANT UNKNOWN	Cole Information Services

308 W ALLEN AVE

<u>Year</u>	<u>Uses</u>	<u>Source</u>
2014	DENNIS SKINNER	Cole Information Services

FINDINGS

<u>Year</u>	<u>Uses</u>	<u>Source</u>
2009	DENNIS SKINNER	Cole Information Services
2004	DENNIS SKINNER	Cole Information Services
2003	SKINNER Dennis	Haines & Company
1999	DENNIS SKINNER	Cole Information Services
1994	BOND, CRAIG	Cole Information Services

312 W ALLEN AVE

<u>Year</u>	<u>Uses</u>	<u>Source</u>
2014	WILLIAM WILSON	Cole Information Services
2009	WILLIAM WILSON	Cole Information Services
2004	WILLIAM WILSON	Cole Information Services
2003	WILSON William	Haines & Company
1999	WILLIAM WILSON	Cole Information Services
1960	Smith Nola Mae	General Telephone Company Publishers

313 W ALLEN AVE

<u>Year</u>	<u>Uses</u>	<u>Source</u>
2014	ALEN LUNSFORD	Cole Information Services
1999	OCCUPANT UNKNOWN	Cole Information Services

316 W ALLEN AVE

<u>Year</u>	<u>Uses</u>	<u>Source</u>
2014	EDGAR QUINTO	Cole Information Services
2009	WILFREDO QUINTO	Cole Information Services
2004	WILFREDO QUINTO	Cole Information Services
2003	QUINTOWilfredo	Haines & Company
1999	OCCUPANT UNKNOWN	Cole Information Services
	WILFREDO QUINTO	Cole Information Services

317 W ALLEN AVE

<u>Year</u>	<u>Uses</u>	<u>Source</u>
2014	RUSSELL LAMERSON	Cole Information Services
2009	OCCUPANT UNKNOWN	Cole Information Services
2004	WARREN WEDDLE	Cole Information Services
1999	OCCUPANT UNKNOWN	Cole Information Services

319 W ALLEN AVE

<u>Year</u>	<u>Uses</u>	<u>Source</u>
2003	XXXX	Haines & Company
1994	MARTIN, JOHN	Cole Information Services

FINDINGS

320 W ALLEN AVE

<u>Year</u>	<u>Uses</u>	<u>Source</u>
2014	JIM GRABATIN	Cole Information Services
2009	B BOLIN	Cole Information Services
2004	JIM GRABATIN	Cole Information Services
2003	OGRABATIN Jim	Haines & Company
1999	B BOLIN	Cole Information Services

321 W ALLEN AVE

<u>Year</u>	<u>Uses</u>	<u>Source</u>
2014	OCCUPANT UNKNOWN	Cole Information Services
	NICHOLE JILEK	Cole Information Services

325 W ALLEN AVE

<u>Year</u>	<u>Uses</u>	<u>Source</u>
2014	EDWARD FULGONA	Cole Information Services
2009	OCCUPANT UNKNOWN	Cole Information Services
2004	DENISE PHILLIPS	Cole Information Services
1999	OCCUPANT UNKNOWN	Cole Information Services

326 W ALLEN AVE

<u>Year</u>	<u>Uses</u>	<u>Source</u>
2014	EDWARD POWELL	Cole Information Services
2009	EDWARD POWELL	Cole Information Services
2003	POWELL Roberl	Haines & Company
	POWELL Edw	Haines & Company
	OPOWELLP	Haines & Company
1999	EDWARD POWELL	Cole Information Services
1994	WILLARDSON, MARC	Cole Information Services

327 W ALLEN AVE

<u>Year</u>	<u>Uses</u>	<u>Source</u>
2009	KAP PROMOTIONS	Cole Information Services
	KAP MANUFACTURING INC	Cole Information Services
1999	IMCO	Cole Information Services
1994	SECO ELECTRIC CO	Cole Information Services

332 W ALLEN AVE

<u>Year</u>	<u>Uses</u>	<u>Source</u>
2014	OCCUPANT UNKNOWN	Cole Information Services
2004	MANUEL MORALES	Cole Information Services

FINDINGS

<u>Year</u>	<u>Uses</u>	<u>Source</u>
2003	MORALES Mandy	Haines & Company
	JOHNSON Lois	Haines & Company
1999	OCCUPANT UNKNOWN	Cole Information Services

336 W ALLEN AVE

<u>Year</u>	<u>Uses</u>	<u>Source</u>
2014	OCCUPANT UNKNOWN	Cole Information Services
2009	JOSEPH TOIA	Cole Information Services
2004	JEREMY ECHOLS	Cole Information Services
2003	FONIMOANANalani	Haines & Company
1999	JOSEPH TOIA	Cole Information Services
1994	ANTHONY, ROBERT J	Cole Information Services

337 W ALLEN AVE

<u>Year</u>	<u>Uses</u>	<u>Source</u>
2014	CODI HERREMA	Cole Information Services
2009	ROBERT SAIIA	Cole Information Services
2004	BIG BOBS FLEET SERVICE	Cole Information Services
	ROBERT SAIIA	Cole Information Services
2003	SAIIA Rober	Haines & Company
1994	BIG BOBS FLEET SVC INC	Cole Information Services

342 W ALLEN AVE

<u>Year</u>	<u>Uses</u>	<u>Source</u>
2014	THOMAS MAGNUSON	Cole Information Services
2009	THOMAS MAGNUSON	Cole Information Services
2004	D RUSTIOLELLI	Cole Information Services
2003	OMAGNUSON Thomas	Haines & Company
1999	THOMAS MAGNUSON	Cole Information Services
1960	Hunt Garland H	General Telephone Company Publishers

345 W ALLEN AVE

<u>Year</u>	<u>Uses</u>	<u>Source</u>
2003	XXXX	Haines & Company

346 W ALLEN AVE

<u>Year</u>	<u>Uses</u>	<u>Source</u>
2014	JAMES SHEPPARD	Cole Information Services
2009	JAMES SHEPPARD	Cole Information Services
2004	JIM SHEPPARD	Cole Information Services

FINDINGS

<u>Year</u>	<u>Uses</u>	<u>Source</u>
2003	OSHEPPARD Jimmy	Haines & Company
1999	JAMES SHEPPARD	Cole Information Services

400 W ALLEN AVE

<u>Year</u>	<u>Uses</u>	<u>Source</u>
1995	B Campbell Reginald	Pacific Bell
1994	WATANABE, FRANK S	Cole Information Services
1960	Wilson Barbara	General Telephone Company Publishers
	Baird John R	General Telephone Company Publishers

402 W ALLEN AVE

<u>Year</u>	<u>Uses</u>	<u>Source</u>
2014	JOHN MAYEMURA	Cole Information Services
2009	MICHAEL CHESTLER	Cole Information Services
2003	MAYEMURAKayoko	Haines & Company
1999	KAYOKO MAYEMURA	Cole Information Services
	MICHAEL CHESTLER	Cole Information Services
1960	Sneed Edgar M poltry	General Telephone Company Publishers

406 W ALLEN AVE

<u>Year</u>	<u>Uses</u>	<u>Source</u>
2003	XXXX	Haines & Company

409 W ALLEN AVE

<u>Year</u>	<u>Uses</u>	<u>Source</u>
2014	LOCK UP SAN DIMAS	Cole Information Services
2009	BRYMARC MANAGEMENT	Cole Information Services
	SAN DIMAS SELF STORAGE	Cole Information Services
2004	SAN UP	Cole Information Services
2003	HEART	Haines & Company
	TOYS FROM THE	Haines & Company
	LOCK UP SAN DIMAS	Haines & Company
	SAN DIMAS LOCK UP	Haines & Company
1999	LOCK UP SAN DIMAS	Cole Information Services
	SAN DIMAS LOCK UP	Cole Information Services
	OCCUPANT UNKNOWN	Cole Information Services
1994	LOCK UP SAN DIMAS	Cole Information Services
	FULFER, CARL	Cole Information Services

FINDINGS

411 W ALLEN AVE

<u>Year</u>	<u>Uses</u>	<u>Source</u>
1994	LIFE TOUCH NATIONAL SCHOOL	Cole Information Services
	HAPPY BASKET	Cole Information Services

417 W ALLEN AVE

<u>Year</u>	<u>Uses</u>	<u>Source</u>
2014	GLOBAL PROCESSING SYSTEMS	Cole Information Services
	AFLAC	Cole Information Services
	INNOVATIVE PRINTING CONCEPTS	Cole Information Services
	SANTORO JOHN	Cole Information Services
	MAD DUSTER THE	Cole Information Services
	NETWORK PRINTERS & DESIGN	Cole Information Services
	TROLAN & TROLAN	Cole Information Services
	PRINT CONNECTION	Cole Information Services
2009	PRIMARY CARE MGMT SERVICES	Cole Information Services
	ROBERTS SALES & MARKETING INC	Cole Information Services
	CLARK & CO	Cole Information Services
	PRECISION MACHINE WORK	Cole Information Services
	INNOVATIVE PRINTING CONCEPTS INC	Cole Information Services
	NETWORK PRINTERS & DESIGN	Cole Information Services
	COURIER PRINTING INC	Cole Information Services
	BILLINGSUPPLIES COM	Cole Information Services
	GLOBAL PROCESSING SYSTEMS	Cole Information Services
	CONTEMPORARY FILING SYSTEMS	Cole Information Services
	SPARTAN DIVERSIFIED	Cole Information Services
	BISHAY MANSURE	Cole Information Services
	MAGNUM INSURANCE SERVICES	Cole Information Services
	STELLAR PRECISION OPTICAL INC	Cole Information Services
2004	WESTPOWER ELECTRIC	Cole Information Services
	K CHEM PRODUCTS	Cole Information Services
	COURIER PRINTING INC	Cole Information Services
	RJS GRAPHICS	Cole Information Services
	JC DASH INC	Cole Information Services
	CONTEMPORARY FILING SYSTEMS INC	Cole Information Services
	CHM CONSTRUCTION	Cole Information Services
	NETWORK PRINTING & DESIGN INC	Cole Information Services
	KENDALL ADAMS GROUP INC	Cole Information Services

FINDINGS

<u>Year</u>	<u>Uses</u>	<u>Source</u>
2004	MAX COMM INC	Cole Information Services
	JOHN MOYER ACCOUNTING	Cole Information Services
	PROFORMA PRINTING SYSTEMS	Cole Information Services
2003	BUILDING CHM CONSTRUCTION	Haines & Company
	CONTEMPORARY	Haines & Company
	FILING SYSTEMS COURIER PRINTING	Haines & Company
	DALTON DOOR CO	Haines & Company
	INTEGRATEDGRAPHIC	Haines & Company
	MEDIA	Haines & Company
	K CHEM PRODUCTS	Haines & Company
	KENDALL ADAMS	Haines & Company
	GROUP MODERN INDUSTRIAL	Haines & Company
	SYSTEMS NETWORK	Haines & Company
	PRINTING&DESIGN INC ONT ENTERPRISES	Haines & Company
	QUALITY	Haines & Company
	TELESERVICES RSAIR	Haines & Company
	CONDG&HEATING INC RS	Haines & Company
	HEATING&COOLING RJS GRAPHICS	Haines & Company
1999	EXTERMINATION PLUS	Cole Information Services
	OCCUPANT UNKNOWN	Cole Information Services
	DALTON DOOR COMPANY	Cole Information Services
	SPECTRALIGHT INDUSTRIES	Cole Information Services
	JR SAFES	Cole Information Services
	DIRECT CONNECTION	Cole Information Services
	RJS GRAPHICS	Cole Information Services
	W P S	Cole Information Services
	QUALITY TELESERVICES	Cole Information Services
	STRONG INTERNATIONAL	Cole Information Services
	INTEGRATED GRAPHIC MEDIA	Cole Information Services
	KENDALL ADAMS GROUP	Cole Information Services
	COURIER PRINTING	Cole Information Services
	K CHEM PRODUCTS	Cole Information Services
	VIKING EXTERMINATORS	Cole Information Services
1995	DIRECT CONNECTION	Pacific Bell
	Direct Connection	Pacific Bell
1994	K K POWER IMPRESSIONS	Cole Information Services
	FAR WEST ADJUSTMENT CO	Cole Information Services
	LINDLEY MARKETING	Cole Information Services

FINDINGS

<u>Year</u>	<u>Uses</u>	<u>Source</u>
1994	QUALITY CONTROL MANUFACTURING	Cole Information Services
	WEST POINTE PROMOTIONS	Cole Information Services
	AUTOMTD SCRTRY GATES	Cole Information Services
	RJS GRAPHICS	Cole Information Services
	WESTPOINTE GRAPHICS	Cole Information Services
	ALPHA OMEGA	Cole Information Services
	DIRECT CONNECTION	Cole Information Services
	STRONG INTERNATIONAL	Cole Information Services
	ALM MARKETING GROUP	Cole Information Services

425 W ALLEN AVE

<u>Year</u>	<u>Uses</u>	<u>Source</u>
2014	DAVID STONE ELECTRICAL CONTRACTORS I	Cole Information Services
	CARLSON ENGINEERING MFC	Cole Information Services
	STELLAR PRECISION OPTICAL INC	Cole Information Services
	AEROMEDIC HEALTHCARE INC	Cole Information Services
	DIESEL GENERATOR SERVICES	Cole Information Services
	KNOWLES SECURITY	Cole Information Services
	FAITH FIRE PROTECTION	Cole Information Services
	HONEST BROTHERS PRINTWORKS	Cole Information Services
2009	SIDEKICK CAFE	Cole Information Services
	CARLSON ENGINEERING & MFG INC	Cole Information Services
	SIDEKICK CAFE	Cole Information Services
	WESTMARK PRODUCTS	Cole Information Services
	DIESEL GENERATOR SERVICES INC	Cole Information Services
	DMK ELECTRIC INC	Cole Information Services
	SPAUN DRUM CO	Cole Information Services
	KS SKIN KARE	Cole Information Services
	STALEY INC	Cole Information Services
	SO CAL CONSTRUCTION ENTERPRISE	Cole Information Services
	SPORTSWORLD DISTRIBUTORS	Cole Information Services
2004	FAITH FIRE PROTECTION	Cole Information Services
	ANDERSON RECONSTRUCTION	Cole Information Services
	DAVID STONE ELECTRICAL CONTRACTORS I	Cole Information Services
	SIDEKICK CAFE	Cole Information Services
	PCLTD INVESTIGATIVE SERVICES	Cole Information Services
	WESTMARK PRODUCTS	Cole Information Services
	CARLSON ENGINEERING & MFG	Cole Information Services

FINDINGS

<u>Year</u>	<u>Uses</u>	<u>Source</u>	
2004	TRANSCOJECT AMERICA	Cole Information Services	
	SPAUN DRUM CO	Cole Information Services	
	DIESEL GENERATOR SERVICES	Cole Information Services	
	GOLD N BAKED HAMS	Cole Information Services	
	ACCURATE DOOR SUPPLY	Cole Information Services	
2003	BUILDING	Haines & Company	
1999	KING LITHO	Cole Information Services	
	COPY DOCTOR	Cole Information Services	
	TEETER TOTTER	Cole Information Services	
	R D X CORPORATION	Cole Information Services	
	SANDWICH SHOP THE	Cole Information Services	
	CROSSROADS COMMUNITY CHURCH OF THE FOOTHILLS	Cole Information Services	
	HEAT IS ON THE	Cole Information Services	
	T WAY	Cole Information Services	
	DELTA MANUFACTURING	Cole Information Services	
	CARLSON ENGINEERING & MANUFACTURING	Cole Information Services	
	POWER STATION	Cole Information Services	
	DIESEL GENERATOR SERVICES	Cole Information Services	
	1994	POWER STATION COMPUTERS	Cole Information Services
		KING LITHO	Cole Information Services
		DELTA MANUFACTURING	Cole Information Services
CROWN INTERNATIONAL		Cole Information Services	
GOTCHALOCK		Cole Information Services	
SURE MOVE MACHINE PRODUCTS		Cole Information Services	
SANDWICH SHOP		Cole Information Services	
RDX CORP		Cole Information Services	
SOUZA CO PA		Cole Information Services	
CARLSON ENGINEERING & MFG		Cole Information Services	

400 3/4 W ALLEN AVE

<u>Year</u>	<u>Uses</u>	<u>Source</u>
1995	CAMPBELL REGINALD	Pacific Bell

FINDINGS

ADJOINING PROPERTY: ADDRESSES NOT IDENTIFIED IN RESEARCH SOURCE

The following Adjoining Property addresses were researched for this report, and the addresses were not identified in research source.

<u>Address Researched</u>	<u>Address Not Identified in Research Source</u>
210 W ALLEN AVE	2006, 2003, 2001, 2000, 1996, 1995, 1992, 1991, 1990, 1986, 1985, 1981, 1980, 1976, 1975, 1972, 1971, 1970, 1969, 1967, 1966, 1965, 1964, 1963, 1962, 1961, 1960, 1958, 1957, 1956, 1955, 1954, 1952, 1951, 1950, 1949, 1948, 1947, 1946, 1945, 1944, 1942, 1940, 1939, 1938, 1937, 1936, 1935, 1934, 1933, 1932, 1931, 1930, 1929, 1928, 1927, 1926, 1925, 1924, 1923, 1921, 1920
210 W ALLEN AVE	2014, 2009, 2006, 2004, 2001, 2000, 1999, 1996, 1995, 1994, 1992, 1991, 1990, 1986, 1985, 1981, 1980, 1976, 1975, 1972, 1971, 1970, 1969, 1967, 1966, 1965, 1964, 1963, 1962, 1961, 1960, 1958, 1957, 1956, 1955, 1954, 1952, 1951, 1950, 1949, 1948, 1947, 1946, 1945, 1944, 1942, 1940, 1939, 1938, 1937, 1936, 1935, 1934, 1933, 1932, 1931, 1930, 1929, 1928, 1927, 1926, 1925, 1924, 1923, 1921, 1920
216 W ALLEN AVE	2014, 2009, 2006, 2004, 2001, 2000, 1999, 1996, 1995, 1994, 1992, 1991, 1990, 1986, 1985, 1981, 1980, 1976, 1975, 1972, 1971, 1970, 1969, 1967, 1966, 1965, 1964, 1963, 1962, 1961, 1958, 1957, 1956, 1955, 1954, 1952, 1951, 1950, 1949, 1948, 1947, 1946, 1945, 1944, 1942, 1940, 1939, 1938, 1937, 1936, 1935, 1934, 1933, 1932, 1931, 1930, 1929, 1928, 1927, 1926, 1925, 1924, 1923, 1921, 1920
216 W ALLEN AVE	2006, 2003, 2001, 2000, 1996, 1995, 1992, 1991, 1990, 1986, 1985, 1981, 1980, 1976, 1975, 1972, 1971, 1970, 1969, 1967, 1966, 1965, 1964, 1963, 1962, 1961, 1960, 1958, 1957, 1956, 1955, 1954, 1952, 1951, 1950, 1949, 1948, 1947, 1946, 1945, 1944, 1942, 1940, 1939, 1938, 1937, 1936, 1935, 1934, 1933, 1932, 1931, 1930, 1929, 1928, 1927, 1926, 1925, 1924, 1923, 1921, 1920
221 W ALLEN AVE	2009, 2006, 2003, 2001, 2000, 1996, 1995, 1992, 1991, 1990, 1986, 1985, 1981, 1980, 1976, 1975, 1972, 1971, 1970, 1969, 1967, 1966, 1965, 1964, 1963, 1962, 1961, 1960, 1958, 1957, 1956, 1955, 1954, 1952, 1951, 1950, 1949, 1948, 1947, 1946, 1945, 1944, 1942, 1940, 1939, 1938, 1937, 1936, 1935, 1934, 1933, 1932, 1931, 1930, 1929, 1928, 1927, 1926, 1925, 1924, 1923, 1921, 1920
221 W ALLEN AVE	2014, 2009, 2006, 2004, 2001, 2000, 1999, 1996, 1995, 1994, 1992, 1991, 1990, 1986, 1985, 1981, 1980, 1976, 1975, 1972, 1971, 1969, 1967, 1966, 1965, 1964, 1963, 1962, 1961, 1960, 1958, 1957, 1956, 1955, 1954, 1952, 1951, 1950, 1949, 1948, 1947, 1946, 1945, 1944, 1942, 1940, 1939, 1938, 1937, 1936, 1935, 1934, 1933, 1932, 1931, 1930, 1929, 1928, 1927, 1926, 1925, 1924, 1923, 1921, 1920
225 W ALLEN AVE	2014, 2009, 2006, 2004, 2001, 2000, 1999, 1996, 1995, 1994, 1992, 1991, 1990, 1986, 1985, 1981, 1980, 1976, 1975, 1972, 1971, 1970, 1969, 1967, 1966, 1965, 1964, 1963, 1962, 1961, 1960, 1958, 1957, 1956, 1955, 1954, 1952, 1951, 1950, 1949, 1948, 1947, 1946, 1945, 1944, 1942, 1940, 1939, 1938, 1937, 1936, 1935, 1934, 1933, 1932, 1931, 1930, 1929, 1928, 1927, 1926, 1925, 1924, 1923, 1921, 1920
225 W ALLEN AVE	2006, 2003, 2001, 2000, 1996, 1995, 1992, 1991, 1990, 1986, 1985, 1981, 1980, 1976, 1975, 1972, 1971, 1970, 1969, 1967, 1966, 1965, 1964, 1963, 1962, 1961, 1960, 1958, 1957, 1956, 1955, 1954, 1952, 1951, 1950, 1949, 1948, 1947, 1946, 1945, 1944, 1942, 1940, 1939, 1938, 1937, 1936, 1935, 1934, 1933, 1932, 1931, 1930, 1929, 1928, 1927, 1926, 1925, 1924, 1923, 1921, 1920
226 W ALLEN AVE	2014, 2009, 2006, 2004, 2001, 2000, 1999, 1996, 1994, 1992, 1991, 1990, 1986, 1985, 1981, 1980, 1976, 1975, 1972, 1971, 1970, 1969, 1967, 1966, 1965, 1964, 1963, 1962, 1961, 1958, 1957, 1956, 1955, 1954, 1952, 1951, 1950, 1949, 1948, 1947, 1946, 1945, 1944, 1942, 1940, 1939, 1938, 1937, 1936, 1935, 1934, 1933, 1932, 1931, 1930, 1929, 1928, 1927, 1926, 1925, 1924, 1923, 1921, 1920

FINDINGS

Address Researched

949 CATARACT AVE N

949 N CATARACT AVE

949 N CATARACT AVE

981 N CATARACT AVE

986 N CATARACT AVE

Address Not Identified in Research Source

2014, 2009, 2006, 2004, 2003, 2001, 2000, 1999, 1995, 1994, 1992, 1991, 1986, 1981, 1980, 1976, 1975, 1972, 1971, 1969, 1967, 1966, 1965, 1964, 1963, 1962, 1961, 1960, 1958, 1957, 1956, 1955, 1954, 1952, 1950, 1949, 1948, 1947, 1946, 1945, 1944, 1942, 1940, 1939, 1938, 1937, 1936, 1935, 1934, 1933, 1932, 1931, 1930, 1929, 1928, 1927, 1926, 1925, 1924, 1923, 1921, 1920

2006, 2003, 2001, 2000, 1996, 1995, 1992, 1991, 1990, 1986, 1985, 1981, 1980, 1976, 1975, 1972, 1971, 1970, 1969, 1967, 1966, 1965, 1964, 1963, 1962, 1961, 1960, 1958, 1957, 1956, 1955, 1954, 1952, 1951, 1950, 1949, 1948, 1947, 1946, 1945, 1944, 1942, 1940, 1939, 1938, 1937, 1936, 1935, 1934, 1933, 1932, 1931, 1930, 1929, 1928, 1927, 1926, 1925, 1924, 1923, 1921, 1920

2014, 2009, 2006, 2004, 2001, 2000, 1999, 1996, 1995, 1994, 1992, 1991, 1986, 1985, 1981, 1980, 1976, 1975, 1972, 1971, 1970, 1969, 1967, 1966, 1965, 1964, 1963, 1962, 1961, 1960, 1958, 1957, 1955, 1954, 1952, 1951, 1950, 1949, 1948, 1947, 1946, 1945, 1944, 1942, 1940, 1939, 1938, 1937, 1936, 1935, 1934, 1933, 1932, 1931, 1930, 1929, 1928, 1927, 1926, 1925, 1924, 1923, 1921, 1920

2014, 2009, 2006, 2004, 2003, 2001, 2000, 1996, 1995, 1994, 1992, 1991, 1990, 1986, 1985, 1981, 1980, 1976, 1975, 1972, 1971, 1970, 1969, 1967, 1966, 1965, 1964, 1963, 1962, 1961, 1960, 1958, 1957, 1956, 1955, 1954, 1952, 1951, 1950, 1949, 1948, 1947, 1946, 1945, 1944, 1942, 1940, 1939, 1938, 1937, 1936, 1935, 1934, 1933, 1932, 1931, 1930, 1929, 1928, 1927, 1926, 1925, 1924, 1923, 1921, 1920

2014, 2009, 2006, 2004, 2003, 2001, 2000, 1996, 1995, 1994, 1992, 1991, 1990, 1986, 1985, 1981, 1980, 1976, 1975, 1972, 1971, 1970, 1969, 1967, 1966, 1965, 1964, 1963, 1962, 1961, 1960, 1958, 1957, 1956, 1955, 1954, 1952, 1951, 1950, 1949, 1948, 1947, 1946, 1945, 1944, 1942, 1940, 1939, 1938, 1937, 1936, 1935, 1934, 1933, 1932, 1931, 1930, 1929, 1928, 1927, 1926, 1925, 1924, 1923, 1921, 1920

TARGET PROPERTY: ADDRESS NOT IDENTIFIED IN RESEARCH SOURCE

The following Target Property addresses were researched for this report, and the addresses were not identified in the research source.

Address Researched

309 West Allen Avenue

Address Not Identified in Research Source

2006, 2003, 2001, 2000, 1996, 1995, 1994, 1992, 1991, 1990, 1986, 1985, 1981, 1980, 1976, 1972, 1971, 1969, 1967, 1966, 1964, 1963, 1962, 1961, 1958, 1957, 1956, 1955, 1954, 1952, 1950, 1949, 1948, 1947, 1946, 1945, 1944, 1942, 1939, 1938, 1937, 1936, 1935, 1934, 1933, 1932, 1931, 1930, 1929, 1928, 1927, 1926, 1925, 1924, 1923, 1921, 1920

**BUILDING
RECORDS**

APPLICATION FOR BUILDING PERMIT

DIVISION OF BUILDING AND SAFETY
 Department of County Engineer
 County of Los Angeles
 WM. J. FOX, COUNTY ENGINEER
 CABBATT D. GRIFFIN, SUPERVISOR OF BUILDING

FOR APPLICANT TO FILL IN

BUILDING ADDRESS: 312 W. Alhambra Ave.

TRACT: 591120 NO. OF BLDGS. NEW IN LOT: 1

OWNER: Michael A. Prehn
 MAIL ADDRESS: 917 N. Cataract Ave.
 CITY: San Dimas

ARCHITECT OR ENGINEER: [Signature]
 ADDRESS: 1651 Central Expressway

CONTRACTOR: [Signature]
 ADDRESS: 917 N. Cataract Ave.

DESCRIPTION OF WORK

NEW ADD ALTER REPAIR DEMOLISH
 SQ. FT. 818 NO. OF STORIES 1 NO. OF FAMILIES 1
 USE OF STRUCTURE: RESIDENCE

SIGNATURE OF APPLICANT: [Signature]
 ADDRESS: 917 N. Cataract, San Dimas

VALUATION: P.C.S. FEE 0, P.S. FEE 1.15

I HEREBY ACKNOWLEDGE THAT I HAVE READ THIS APPLICATION AND STATE THAT THE ABOVE IS CORRECT AND AGREE TO COMPLY WITH ALL COUNTY ORDINANCES AND STATE LAWS REGULATING BUILDING CONSTRUCTION.

SIGNATURE OF PERMITTEE: [Signature]
 ADDRESS: 917 N. Cataract, San Dimas

BUILDING ADDRESS

LOCALITY: _____

NEAREST CROSS ST: _____

DISTRICT NO.	GROUP	TYPE CONST.	SEWER MAP BK.	PG.

MAP NUMBER: _____ STATE HWY: _____ YES NO

USE ZONE: _____ SPECIAL CONDITIONS: _____

BUILDING SETBACK	YARD	HWY	STREET NAME	EXIST. WIDTH
FRONT				
SIDE				

1 DWELL UNIT	5 INDUSTRIAL
2 DUPLEX UNIT	6 PUBLIC BLDG
3 APT UNITS	7 ADDN. ALT. ETC
4 COMMERCIAL	8 MISCEL.

INSPECTION RECORD

APPROVALS

DATE	INSPECTOR'S SIGNATURE

FINAL

VALIDATION

PERMADATION LOCATION: _____
 PERMS MATERIALS: _____
 FRAME FIRE STOPS: _____
 BRACING BOLTS: _____
 FURNACE LOCATION: _____
 GAS VENT. DUCTS: _____

LATH. INT. _____
 LATH. EXT. _____
 HOUSE NUMBER CORRECT AND POSTED: _____

90018607408 FEB 7 1 1800
 DEPUTY
 [Signature]
 DEPUTY

RELOCATION RECORD

RELOCATION ADDRESS: 521 W. Allen LOC. San Dimas

PERMITTEE: Nilton A. Prehn ADDRESS: 917 N. Cataract, San Dimas LY-7-3583

COUNTY CO. Pacific Employers Ins. Co. ADDRESS: 1033 S. Hope St., L.A. 19

PERMIT NO. A 75796 P. PERMIT NO. 3-38966-B ISSUE DATE OF: 12-14-54 DATE: 1/19/55

CASH RECEIPT NO. _____ BOND NO. 11-2-36669 EXPIRATION: 2-14-54 FINAL: RELEASED

PROGRESS RECORD

NOTICES SENT	Date	Date	Date	Date	Date	BY
EXTENSIONS:	<u>3-1-54</u>	<u>6-17-54</u>	<u>8-25-54</u>			
REMARKS:	<u>Notice from BIND. Co. 3/22/55 -</u>					

RELEASE BOND TO: _____

PERMITS OBTAINED: ELDO. ELEC. PLBG. SEWAGE MISCEL.

* DEFERRED NOTICE SENT BONDING AGENCY.

APPLICATION FOR ELECTRIC PERMIT

DEPARTMENT OF BUILDING AND SAFETY
 Deputy and County Engineer
 County of Los Angeles
 WM. J. FOX, COUNTY ENGINEER
 CASBATT D. GRIFFIN, SUPT OF BUILDING

321

FOR APPLICANT TO FILL IN PERMIT FEES				FEE		
DESCRIPTION	NUMBER	EACH				
LIGHT OUTLETS	4					
RECEPTACLES	14					
WALL SWITCHES	2					
TOTAL OUTLETS	21			1.55		
ELEC. RANGES						
ELEC. HEATERS						
NW. 64						
FIXTURES	4			45		
NUMBER OF LIGHT CIRCUITS						
NUMBER OF RECEPTACLE CIRCUITS						
MOTORS						
NUMBER	NEW	MVD	HP	HORSEPOWER OVER	INC.	FEE EACH
				1/2	LESS	9.25
				1/2		1.00
				2		1.00
				3		1.50
				15		2.50
				30	200	5.00
MISC.						
NO. SIGNS		NO TRANS				
NO. SIGNS		NO. LAMPS				
FOR EACH PERMIT:						
WIRING				\$1.00		1.00
FIXTURES				\$1.00		1.00
SUPPLEMENTARY				\$0		
TOTAL FEE						\$ 4.00

BUILDING ADDRESS 319 Allen
 LOCALITY SAN DIMAS
 NEAREST CROSS ST.
 OWNER MILTON P. PUGH
 MAIL ADDRESS
 CITY POMONA TEL. NO. 493924
 ELECTRICIAN IDEAL Electric
 ADDRESS 465 N. MAIN
 CITY POMONA TEL. NO. 493924
 LICENSE NO.

DISTRICT NO. 11 GROUP A-1 ZONE A-1 READY FOR INSPECTION
INSPECTION RECORD

APPROVALS

	DATE	INSPECTOR'S SIGNATURE
CONDUIT		
WIRING	<u>2-25-53</u>	<u>Harsh</u>
FIXTURES		
POWER		
UTILITY CO. NOTIFIED	<u>1-25-53</u>	<u>Harsh</u>
FINAL		

WILLIAM J. FOX, COUNTY ENGINEER

VALIDATION
 161412R FEB 24 2 400 P
 BY Harsh
 DEPUTY

I HEREBY ACKNOWLEDGE THAT I HAVE READ THIS APPLICATION AND STATE THAT THE ABOVE IS CORRECT AND AGREE TO COMPLY WITH ALL COUNTY ORDINANCES AND STATE LAWS REGULATING ELECTRICAL WIRING.
 I HEREBY CERTIFY THAT I AM PROPERLY REGISTERED AND/OR LICENSED AS REQUIRED BY LOS ANGELES COUNTY AND STATE OF CALIFORNIA OR THAT I AM THE LEGAL OWNER OF THE ABOVE DESCRIBED RESIDENTIAL PROPERTY.
 SIGNATURE OF PERMITTEE L. Harsh

APPLICATION FOR PLUMBING PERMIT

DIVISION OF BUILDING AND SAFETY

Department of County Engineer
County of Los Angeles
WM. J. FOX, COUNTY ENGINEER
CARRATT S. GRIFFIN, Sup-7 of Division

FOR APPLICANT TO FILL IN

OWNER: PERNN
 MAIL ADDRESS: 917 N. CANTERBURY
 CITY: SM. BIRMG TEL. NO. _____
 PLUMBER: CAA PLUMBING
 ADDRESS: 11667 MONTE VISTA
 CITY: LA BINA TEL. NO. 82463
 LICENSE NO. 139679

QUANTITY	TYPE OF FIXTURE OR ITEM	FEES
1	WATER CLOSET (TOILET)	0 20
1	BATH TUB	20
	SHOWER	
1	LAVATORY (WASH BASIN)	20
1	KITCHEN SINK	20
	DISHWASHER	
1	LAUNDRY TUB OR TRAY	20
	CLOTHES WASHER	
TOTAL NO. 5 @ 6.00 = 30.00		
1	GAS SYSTEM - OUTLETS	0 1.00 = 1.00
1	WATER HEATER	0 1.00 = 1.00
	PERMIT	0 1.00 = 1.00
TOTAL FEE		7.00

I HEREBY ACKNOWLEDGE THAT I HAVE READ THIS APPLICATION AND STATE THAT THE ABOVE IS CORRECT AND AGREE TO COMPLY WITH ALL COUNTY ORDINANCES AND STATE LAWS REGULATING PLUMBING.
 I HEREBY CERTIFY THAT I AM PROPERLY REGISTERED AND/OR LICENSED AS REQUIRED BY LOS ANGELES COUNTY AND STATE OF CALIFORNIA OR THAT I AM THE LEGAL OWNER OF THE HOME DESCRIBED RESIDENTIAL PROPERTY.

SIGNATURE OF PERMITTEE: [Signature]

1

119 W. ALLEN
SM. BIRMG

CITY OF LOS ANGELES
10
L A-1
READY FOR INSPECTION

INSPECTION RECORD

APPROVALS

LICENSE NO. & NAME	DATE	INSPECTOR'S SIGNATURE
REVIEW PLUMBING	11/1/84	[Signature]
GAS SYSTEM	1-1	[Signature]
GAS VALVE		
HOT WATER HEATER		
PLUMBING FIXTURES		
GAS LEAK		
UTILITIES NOTIFIED		

WILLIAM J. FOX, County Engineer

VALIDATION

60780 1015 3
13/1/84 700

DEPARTMENT OF COUNTY ENGINEER
DIVISION OF BUILDING AND SAFETY
COUNTY OF LOS ANGELES
WILLIAM J. FOX, COUNTY ENGINEER

SEWER-SEWAGE DISPOSAL
PERMIT APPLICATION

FOR APPLICANT TO FILL IN

BUILDING ADDRESS 3719 W. Alton
LOCALITY San Diego
NEAREST CROSS ST. Catalina Ave
OWNER Walter L. Fisher
MAIL ADDRESS 917 Catalina
CITY San Diego TEL. NO. 73583
CONTRACTOR Owner
ADDRESS 917 Catalina
CITY San Diego TEL. NO. 73583
REGISTRATION NO. STATE COUNTY
LEGAL DESCRIPTION LOT NO.
BLOCK TRACT
BLK. OF LOT NO. OF BLDG. NOT ON LOT
TYPE OF PLUMBING
NO. DESCRIPTION OF WORK FEE
1 HOUSE SEWER CONNECTING TO PUBLIC SEWER 1.00 1.00
1 HOUSE SEWER CONNECTING TO PRIVATE DISPOSAL SYSTEM 1.00 1.00
CONNECT ADDITIONAL BLDG. OR WORK TO HOUSE SEWER 1.00
ALTER OR REPAIR EXISTING SEWER OR DISPOSAL SYSTEM 1.00
DISCONNECT AND ABANDON SEWER AND/OR DISPOSAL SYSTEM 1.00
1 SEPTIC TANK, BEEF PIT(S) OR CISTN AND/OR DRAINFIELD 2.00 2.00
SEPTIC TANK, BEEF PIT(S) OR CISTN AND/OR DRAINFIELD SPECIAL CONDITIONS ONLY 2.00
OWNERS PERMIT \$ 1.00
AUTHORIZATION TOTAL FEE 4.00
I HAVE THIS DATE CONTRACTED WITH THE HEREIN NAMED CONTRACTOR TO CORRECT THE ABOVE DESCRIBED EXISTING DWELLING TO THE PUBLIC SEWER
SIGNED THIS _____ DAY OF _____ 19____
OWNER OR OWNER'S AGENT
ADDRESS
I HEREBY ACKNOWLEDGE THAT I HAVE READ THIS APPLICATION AND STATE THAT THE ABOVE IS CORRECT AND AGREE TO COMPLY WITH ALL COUNTY ORDINANCES AND STATE LAWS REGULATING PLUMBING AND SEWERS.
I HEREBY CERTIFY THAT I AM PROPERLY REGISTERED AND/OR LICENSED AS REQUIRED BY LOS ANGELES COUNTY AND STATE OF CALIFORNIA OR THAT I AM THE LEGAL OWNER OF THE ABOVE DESCRIBED RESIDENTIAL PROPERTY.
SIGNATURE OF PERMITTEE Walter L. Fisher

BUILDING ADDRESS 3719 W. Alton
LOCALITY San Diego
NEAREST CROSS ST. Catalina Ave
DISTRICT NO. 1850 SERIAL NO. A PERMIT NO. 28758 S
RECEIVED BY W. Fisher DATE ISSUED 7-28-57
USE ZONE H-1 OCCUPANCY Res MAP NO.
CO. IMP. NO.
JOB NO.
TYPER PERMIT NO.
ROAD PERMIT NO.
STATE RECORD AGENT PERMIT NO.
INCLUSIVE WASTE APPROVAL
CORRECTION CHARGE FEE
SEWER DISBURSEMENT FEE
RECEIPT NO. DATE BY
EXCEPTION RECORD
NO. DATE BY
CONNECTION DATA
STATION DEPTH
PAROLE REFERENCE UPPER LOWER
TYPE OF CONNECTION CURB P.L. LENGTH FROM S.L. TO P.L.
APPROVALS INSPECTOR'S SIGNATURE DATE
NEW HOUSE SEWER W. Fisher 7-25
CONNECT ADDITIONAL BUILDING OR WORK
SEPTIC TANK, BEEF PIT(S) AND/OR DRAINFIELD W. Fisher 7-25
CRESSPOOL CISTWELL
ALTER REPAIR SEWER OR SEWAGE DISPOSAL SYSTEM
DISCONNECT PILES AND ABANDON HOUSE SEWER
SEPTIC TANK, BEEF PIT(S) OR CISTWELL CRESSPOOL

DEPARTMENT OF BUILDING AND SAFETY
 COUNTY OF LOS ANGELES
 WILLIAM J. FOX, CHIEF ENGINEER

APPLICATION FOR BUILDING
RELOCATION
 FOR OFFICE USE ONLY

FOR APPLICANT TO FILL IN		DISTRICT NO.	RECEIVED BY	DATE REC'D	RECEIPT NO.
PROPOSED BUILDING ADDRESS	321 H. ALLEN	10SD	<i>[Signature]</i>	12/15/54	1215796
LOCALITY	SAN DIMAS	BUILDING APPLICATION			
PRESENT BUILDING ADDRESS	129 W. JILLSON	PLANNING NO.	PLAN NO.	DATE ISSUED	
LOCALITY	San Dimas	1030		4-31-54	
OWNER	Edwin Edinger Co	RECEIVED BY	DATE OF APPL.	DATE ISSUED	
MAIL ADDRESS	5515 Manning St	<i>[Signature]</i>		12-2-53	
CITY	Alhambra	PLAN NO.	TYPE	GROUP	
MOVING CONTRACTOR	Lozano	NO. OF PLANS	I	I	
ADDRESS	1450 E. 5th St. Los Angeles	BLDG. SETBACK LINE	20' FFL		
BUILDING CONTR. / TEL.	MO. P. 7-3553	USE OF BLDG. APPROVED	Residence		
ADDRESS	917 91st Street S.D.	HOUSE NUMBER	2688		
USE OF BUILDING PROPOSED	Residence	SECURITY BOND	1026.00	DATE	12-15-54
USE OF BUILDING	Residence	CASH		DATE	
NO. FT. BAY	400	NO. OF ROOMS	3	STORIES	1
WALL ROOFING	Modular	ROOF ROOFING	Comp		
LEGAL DESCRIPTION	attached - see file				
TRACT	254300	NO. OF BLDG.	2	NO. ON LOT	1
USE OF EXISTING BLDG.	RESIDENTIAL	NO. OF LAMBS	2		
I HEREBY STATE THAT THE INFORMATION GIVEN IS CORRECT.					
SIGNATURE OF APPLICANT	<i>[Signature]</i>				
ADDRESS	917 91st Street S.D.				
I HEREBY ACKNOWLEDGE THAT I HAVE READ THIS APPLICATION AND STATE THAT THE ABOVE IS CORRECT AND AGREE TO COMPLY WITH ALL COUNTY ORDINANCES AND STATE LAWS REGULATING BUILDING CONSTRUCTION.					
SIGNATURE OF PERMITTEE	<i>[Signature]</i>				
ADDRESS	719 91st Street S.D.				
AUTHORIZED ASST.					
VALUATION \$	940	RELOCATION APPLICATION FEE	\$10.00		
		P. O. \$			
		FEE			
		FEE \$	6.00		
		FINAL			
		WORK COMPLETED			
		SECURITY BOND RELEASED			
		DISTRICT ENGINEER	<i>[Signature]</i>	DATE	12/15/54

CORRECTIONS

8-11-54 - *[Handwritten note]*
 4-22-55 - *[Handwritten note]*

APPROVALS

INSPECTOR'S SIGNATURE	DATE
FOUNDATION; LOCATION FORMING MATERIALS	<i>[Signature]</i> 12/15/54
FRAME; FIRE STOPPS BRACING BOLTS	<i>[Signature]</i> 12/15/54
FURRADE; LOCATION GAS VENT. DUCTS	
LATH. INT.	
LATH. EXT.	
PLASTER. INT.	
PLASTER. EXT.	
HOUSE NO. CORRECT AND POSTED	
FINAL	
WORK COMPLETED	
SECURITY BOND RELEASED	

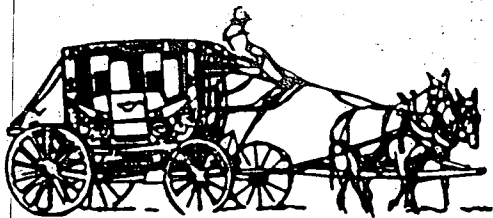

SAN DIMAS

PERMIT NUMBER
B9601392

BUILDING and SAFETY
245 E. BONITA AVE. (909) 394-6260

SEWER
Status: ISSUED
Date: 04/22/1996

Job Address: ¹³ 321 ~~241~~ W ALLEN AVENUE
Location:
Parcel No:

APPLICANT	O. A. ROBERTS CO. 1445 E. GRAND AVENUE, POMONA, CA 91766	Phone: (909) -622-7647
CONTRACTOR	O. A. ROBERTS CO. 1445 E. GRAND AVENUE, POMONA, CA 91766	Phone: (909) -622-7647
OWNER	PREHN, MILTON 231 W. ALLEN AVENUE, SAN DIMAS, CA 91773	

Description:
CONNECT TO PUBLIC SEWER, DEMO SEPTIC SYSTEM

Permit Type: RES

Total Calculated Fee:	68.90
Additional Fees:	.00
Total Permit Fee:	68.90

THIS PERMIT SHALL BECOME NULL AND VOID IF WORK IS NOT COMMENCED WITHIN 180 DAYS FROM THE DATE OF ISSUANCE OR IF WORK IS SUSPENDED AT ANY TIME DURING CONSTRUCTION FOR MORE THAN 180 DAYS.

APPLICATION FOR BUILDING PERMIT

907 Cataract

1

DIVISION OF BUILDING AND SAFETY Department of County Engineer County of Los Angeles WM. J. FOX, COUNTY ENGINEER CASJATT B. CHAFFIN, SUPV. OF BUILDING		BUILDING ADDRESS: <u>907 N. Cataract Ave.</u> LOCALITY: <u>San Dimas</u> NEAREST CROSS ST.: <u>Allen</u>																															
FOR APPLICANT TO FILL IN BUILDING ADDRESS: <u>907 N. CATARACT AVE</u> LOT NO: <u>SEE ATTACHED</u> BLOCK: _____ TRACT: _____ SIZE OF LOT: <u>54 X 120</u> NO. OF BLDGS. NOW ON LOT: <input checked="" type="checkbox"/>		DISTRICT NO. <u>10</u> GROUP <u>1</u> TYPE <u>CONST.</u> SEWER MAP PG. _____ MAP NUMBER <u>2758</u> STATE HWY. YES <input type="checkbox"/> NO <input checked="" type="checkbox"/> USE ZONE <u>1-1</u> SPECIAL CONDITIONS: _____																															
OWNER: <u>MILTON A. PREHN</u> MAIL ADDRESS: <u>917 N. CATARACT AVE</u> CITY: <u>SAN DIMAS</u> TEL. NO.: _____ ARCHITECT OR ENGINEER: <u>NO. ONE</u> TEL. NO.: _____ ADDRESS: _____		BUILDING SETBACK: YARD HWY STREET NAME EXIST. WIDTH FRONT P.L. <u>15</u> <u>Cataract</u> <u>60'</u> SIDE P.L. <u>20</u> <u>Allen</u> <u>60'</u>																															
CONTRACTOR: <u>D.L. WIMSTON</u> TEL. NO.: <u>455558</u> ADDRESS: <u>9651 Central Ontario</u>		1 DWELL. UNIT <u>1</u> 5 INDUSTRIAL _____ 2 DUPLEX UNIT _____ 6 PUBLIC BLDG. _____ 3 APT. UNITS _____ 7 ADDN., ALT., ETC. _____ 4 COMMERCIAL _____ 8 MISCEL. _____																															
DESCRIPTION OF WORK NEW <input checked="" type="checkbox"/> ADD _____ ALTER _____ REPAIR _____ DEMOLISH _____ SQ. FT. SIZE: <u>818</u> NO. OF STORIES: <u>1</u> NO. OF FAMILIES: <u>1</u> USE OF STRUCTURE: <u>DWELLING - at garage</u>		INSPECTION RECORD <table border="1"> <tr><td> </td><td> </td><td> </td></tr> <tr><td> </td><td> </td><td> </td></tr> <tr><td> </td><td> </td><td> </td></tr> <tr><td> </td><td> </td><td> </td></tr> <tr><td> </td><td> </td><td> </td></tr> <tr><td> </td><td> </td><td> </td></tr> <tr><td> </td><td> </td><td> </td></tr> <tr><td> </td><td> </td><td> </td></tr> <tr><td> </td><td> </td><td> </td></tr> <tr><td> </td><td> </td><td> </td></tr> </table>																															
SIGNATURE OF APPLICANT: <u>[Signature]</u> ADDRESS: <u>9651 Central Ontario</u>		APPROVALS DATE INSPECTOR'S SIGNATURE FOUNDATION; LOCATION FORMS; MATERIAL: <u>2/15/55</u> <u>[Signature]</u> FRAME; FIRE STOPS, BRACING, BOLTS: <u>2/22/55</u> <u>[Signature]</u> FURNACE; LOCATION, GAS VENT, DUCTS: _____ LATH, INT.: <u>[Signature]</u> <u>3/1/55</u> LATH, EXT.: <u>[Signature]</u> HOUSE NUMBER CORRECT AND POSTED: <u>[Signature]</u> <u>4-22-55</u> FINAL: _____																															
VALUATION: \$ <u>7000.00</u> I HEREBY ACKNOWLEDGE THAT I HAVE READ THIS APPLICATION AND STATE THAT THE ABOVE IS CORRECT AND AGREE TO COMPLY WITH ALL COUNTY ORDINANCES AND STATE LAWS REGULATING BUILDING CONSTRUCTION.		SIGNATURE OF PERMITTEE: <u>[Signature]</u> ADDRESS: <u>917 N. Cataract, San Dimas</u>																															

WM. J. FOX, COUNTY ENGINEER VALIDATION

BY Barker DEPUTY BY [Signature] DEPUTY

10225R 215 90019 10441R FEB 7 1 1800 P

APPLICATION FOR PLUMBING PERMIT

1

DIVISION OF BUILDING AND SAFETY

Department of County Engineer
County of Los Angeles
WM. J. FOX, COUNTY ENGINEER
CASSATT D. GRIFFIN, SUP'T OF BUILDING

FOR APPLICANT TO FILL IN

OWNER: DEAN
MAIL ADDRESS: 917 N CATHART
CITY: GRAN DUNES

PLUMBER: CYAN PLUMBING
ADDRESS: 51167 MONTE VISTA
CITY: CERRITOS TEL. NO.: 82463
LICENSE NO.: 139 629

NUMBER	TYPE OF FIXTURE OR ITEM	PER
1	WATER CLOSET (TOILET)	80
1	BATH TUB	80
1	SHOWER	
1	LAVATORY (WASH BASIN)	80
1	KITCHEN SINK	80
1	DISHWASHER	
1	LAUNDRY TUB OR TRAY	80
1	CLOTHES WASHER	
TOTAL NO. @ 0.80		4.00
1	GAS SYSTEM 3 OUTLETS @ 1.00	1.00
1	WATER HEATER @ 1.00	1.00
	PERMIT	1.00
TOTAL FEE		7.00

I HEREBY ACKNOWLEDGE THAT I HAVE READ THIS APPLICATION AND STATE THAT THE ABOVE IS CORRECT AND AGREE TO COMPLY WITH ALL COUNTY ORDINANCES AND STATE LAWS REGULATING PLUMBING.

I HEREBY CERTIFY THAT I AM PROPERLY REGISTERED AND/OR LICENSED AS REQUIRED BY LOS ANGELES COUNTY AND STATE OF CALIFORNIA OR THAT I AM THE LEGAL OWNER OF THE ABOVE DESCRIBED RESIDENTIAL PROPERTY.

SIGNATURE OF PERMITTEE: [Signature]

BUILDING ADDRESS: 907 N CATHART
LOCALITY: GRAN DUNES
NEAREST CROSS ST.

DISTRICT NO. 10 GROUP T ZONE A-1 READY FOR INSPECTION

INDUSTRIAL WASTE APPROVAL

INSPECTION RECORD

APPROVALS

	DATE	INSPECTOR'S SIGNATURE
UNDER SLAB WORK	2/15/85	[Signature]
ROUGH PLUMBING	2/15/85	[Signature]
GAS PIPING		
GAS VENT		
HOT WATER HEATER		
PLUMBING FIXTURES	2/15/85	[Signature]
GAS TEST		
UTILITY CO. NOTIFIED		
FINAL	4-22-85	[Signature]

WILLIAM J. FOX, COUNTY ENGINEER

VALIDATION

607348 m15 3 7.00 \$
BY: [Signature]

DEPUTY

704442D
S.A.C. 0011204

APPLICATION FOR PERMIT SEWER-SEWAGE DISPOSAL

1

DIVISION OF BUILDING AND SAFETY
Department of County Engineer
County of Los Angeles
WM. J. FOX, COUNTY ENGINEER
GASBATT D. GRIFFIN, CHIEF OF BUILDING

FOR APPLICANT TO FILL IN

LEGAL DESCRIPTION	LOT NO.	<i>in File</i>	
BLOCK	TRACT		
SIZE OF LOT	NO. OF BLDGS. NOW ON LOT	<i>54x125</i>	
USE OF BUILDINGS	<i>Smuggling</i>		
CONTRACTOR	<i>Owner</i>		
ADDRESS			
CITY	TEL. NO.		
REGISTRATION NO.	STATE	COUNTY	
NO.	DESCRIPTION OF WORK	FEE	
	HOUSE SEWER CONNECTION TO PUBLIC SEWER	\$ 8.00	
	HOUSE SEWER CONNECTION TO PRIVATE DISPOSAL SYSTEM	1.00	<i>1.00</i>
	CONNECT ADDITIONAL BLDG. OR WORK TO HOUSE SEWER	1.00	
	ALTER OR REPAIR EXISTING SEWER OR DISPOSAL SYSTEM	1.00	
	DISCONNECT AND ABANDON SEWER AND/OR DISPOSAL SYSTEM	1.00	
	SEPTIC TANK REPAIRS, ETC. OR OTHER DISPOSAL SYSTEM	2.00	<i>2.00</i>
	SEPTIC TANK OR OTHER DISPOSAL SYSTEM	2.00	
OWNER'S AUTHORIZATION		PERMIT	\$ 1.00
TOTAL FEE			<i>4.00</i>

I HAVE THIS DATE CONTRACTED WITH THE FERRING NAMED CONTRACTOR TO DO THE ABOVE DESCRIBED EXISTING WORKING TO THE PUBLIC A

SIGNED THIS DAY OF 19

OWNER'S SIGNATURE

ADDRESS

I HEREBY CERTIFY THAT I HAVE READ THIS APPLICATION AND STATE THAT THE WORK DESCRIBED AND AGREE TO COMPLY WITH ALL COUNTY ORDINANCES AND STATE LAWS REGULATING PLUMBING AND SEWERS

I HEREBY CERTIFY THAT I AM A PROPERLY REGISTERED AND/OR LICENSED ENGINEER BY THE COUNTY OF LOS ANGELES AND STATE OF CALIFORNIA AND THAT I AM THE LEGAL OWNER OF THE ABOVE DESCRIBED PROPERTY

SIGNATURE OF REGISTERED ENGINEER

BUILDING ADDRESS	<i>901 W. 1st St. Los Angeles</i>		
CITY	<i>Los Angeles</i>		
PARCELS OR LOTS BY	<i>Block 10</i>		
OWNER	<i>William J. Fox</i>		
MAIL ADDRESS	<i>901 W. 1st St. Los Angeles</i>		
CITY	<i>Los Angeles</i>		
DISTRICT NO.	GRADE	BY	MAP NO.
<i>10</i>	<i>1</i>		

CONNECTION DATA

AVAYDIT	DEPTH	MANHOLE REFERENCE	LOWER
TYPE OF CONNECTION	LENGTH FROM		
<i>1</i>	<i>4.1 TO 6.1</i>		
CO. IMP. NO.	JOB NO.		
TRUNK PERMIT NO.	ROAD PERMIT NO.		
STATE ENCUMBRANCE PERMIT NO.			
INDUSTRIAL WASTE AID	CHARGES		
<i>AL</i>			
CONNECTION CHANGE FEE			
REIMBURSED FEE			

APPROVALS	DATE	INITIALS
KNOWLEDGE SEWER	<i>4/15</i>	<i>W. J. Fox</i>
CONNECT ADDITIONAL BUILDING OR WORK		
SEPTIC TANK, SEED PITING, ETC. OR ON-LINE		
GEOPOLIC SYSTEMS	<i>4/15</i>	<i>W. J. Fox</i>
ALTER REPAIR SEWER OR DISPOSAL SYSTEM		
DISCONNECT AND ABANDON SEWER		
SEPTIC TANK REPAIRS, ETC. OR OTHER DISPOSAL SYSTEM		

WILLIAM J. FOX, COUNTY ENGINEER

VALIDATION

BY *W. J. Fox* DEPUTY

BY *W. J. Fox* DEPUTY

76883A 02 0805 2/00

APPLICATION FOR BUILDING PERMIT

1

COUNTY OF LOS ANGELES
DEPARTMENT OF COUNTY ENGINEER
BUILDING AND SAFETY DIVISION
JOHN M. LAMBIE, COUNTY ENGINEER
WILLIAM A. JENSEN, DEPT. OF ENGINEERING

FOR APPLICANT TO FILL IN

BUILDING ADDRESS: 917 N. Cataract Ave

LOT NO.: Sept. in file BLOCK: _____

TRACT: _____

SIZE OF LOT: 115' x 300' NO. OF BLDGS. NOW ON LOT: 1

EXISTING BLDG.: RESIDENTIAL

OWNER: PRENN, J. L. & TON W. TEL. NO.: 6-91314

ADDRESS: 917 N. Cataract, San Dimas

ARCHITECT OR ENGINEER: _____ TEL. NO.: _____

ADDRESS: _____

CONTRACTOR: _____ TEL. NO.: _____

ADDRESS: _____

DESCRIPTION OF WORK

NEW	ADD.	ALTER	REPAIR	DEMOLISH
<input checked="" type="checkbox"/>	<input type="checkbox"/>	<input type="checkbox"/>	<input type="checkbox"/>	<input type="checkbox"/>
TO FT. SIZE	NO. OF STORIES	NO. OF FAMILIES		
<u>364</u>				
USE OF STRUCTURE: <u>Detached garage</u>				
SIGNATURE OF APPLICANT: _____				
VALUATION \$: <u>1000</u>				

BUILDING ADDRESS: 917 N. Cataract Ave

LOCALITY: San Dimas

NEAREST CROSS ST.: Allen

DISTRICT NO.: 10.06 GROUP: 5 TYPE CONST.: _____

PROCESSED BY: Heater

STATISTICAL CLASSIFICATION: _____ SEWER MAP BK: BG

CLASS. NO.: 23 DWELL. UNITS: _____

MAP NUMBER: 2258 STATE HWY.: YES (NO)

USE ZONE: R-1 SPECIAL CONDITIONS: _____

BUILDING SETBACK	YARD	HWY.	STREET NAME	EXIST. WIDTH
FRONT	<u>20</u>		<u>Cataract</u>	<u>60</u>
SIDE				
P.L.				

INSPECTION RECORD

5/16/61 will start work shortly

11/6/61 Plans to pour this week

11/16/61 Ins. to sewer

1-24-62 FRAMED UP - ROOF COVERING

1-17-62 OK TO DATE

2-19-62 Make call for one hour inspection

APPROVALS	DATE	INSPECTOR'S SIGNATURE
FOUNDATION: LOCATION FORMS; MATERIALS	7/18/61	[Signature]
FRAME: FIRE STOPS, BRACING, BOLTS	7-12-62	[Signature]
FURNACE: LOCATION, GAS VENT, DUCTS		
LATH. INT.		
LATH. EXT.		
HOUSE NUMBER CORRECT AND POSTED		
FINAL	11-5-65	[Signature]

I HEREBY ACKNOWLEDGE THAT I HAVE READ THIS APPLICATION AND STATE THAT THE ABOVE IS CORRECT AND AGREE TO COMPLY WITH ALL COUNTY ORDINANCES AND STATE LAWS REGULATING BUILDING CONSTRUCTION. I CERTIFY THAT IN DOING THE WORK AUTHORIZED I WILL NOT EMPLOY ANY PERSON IN VIOLATION OF THE WORKMEN'S COMPENSATION LAWS OF CALIFORNIA.

SIGNATURE OF APPLICANT: [Signature]

ADDRESS: 917 N. Cataract Ave, San Dimas

PLAN CHECK VALIDATION CK. M.O. CASH

CLYDE N. DIRLAM, PRINCIPAL STRUCTURAL ENGINEER
PERMIT VALIDATION CK. M.O. CASH

INSPECTOR COPY

534 05 1023 1 6.00

[Signature]

7-16-53 San Bernardino County

DEPARTMENT OF COUNTY ENGINEER
 DIVISION OF BUILDING AND SA
 COUNTY OF LOS ANGELES &
 WILLIAM J. FOX, COUNTY ENGINEER
 CHESTER D. GRIFFIN, SUPT. OF BUILDING

BUILDING APPLICATION

1

FOR APPLICANT TO FILL IN			FOR OFFICE USE ONLY			
BUILDING ADDRESS	917 W. Catalina		DISTRICT NO.	PLAN CK. ON REC. NO.	PERMIT NO.	
LOCALITY	San Bernardino		RECEIVED BY	DATE OF APPL.	DATE ISSUED	
NEAREST CROSS ST.	Allen Ave		APPROVED	DATE	DATE	
OWNER	Milton J. Pugh		BUILDING ADDRESS	917 W. Catalina		
MAIL ADDRESS	917 W. Catalina		LOCALITY	San Bern Co		
CITY	TEL. NO.	73582	NEAREST CROSS ST.	Allen		
ARCHITECT OR ENGINEER	TEL. NO.		FIRE ZONE	NO. OF PLANS	TYPE	GROUP
ADDRESS			BLDG. SETBACK LINE	55'	ORD. NO.	
CONTRACTOR	TEL. NO.		USE ZONE	APPROVED	DATE	
ADDRESS			HOUSE NUMBERING			
LEGAL DESCRIPTION	LPT. NO.	BLOCK	MAP NUMBER	NO. ASSIGNED BY		
TRACT			CORRECTIONS			
SIZE OF LOT	NO. OF BLDGS. NEW ON LOT		add garage 5.22.53 Pugh			
USE OF EXISTING BLDG.	Storage Bldg.	NO. OF ROOMS				
DESCRIPTION OF WORK						
NEW	<input checked="" type="checkbox"/>	ALTERATION	<input type="checkbox"/>	ADDITION	<input type="checkbox"/>	
REPAIR	<input type="checkbox"/>	DEMOLITION	<input type="checkbox"/>			
SQ. FT. SIZE	680	NO. OF ROOMS		STORIES		
EXT. WALL COVERING	open	ROOF COVERING	Storage shed			
UP OF STRUCTURE						
APPROVALS						
INSPECTOR'S SIGNATURE DATE						
FOUNDATION, LOCATION FORMS, MATERIALS			Pugh			
FRAME, FIRE STOPS, BRACING, BOLTS			Pugh			
FURNACE, LOCATION, GAS VENT, DUCTS						
LATH, INT.						
LATH, EXT.						
PLASTER, INT.						
PLASTER, EXT.						
HOUSE NUMBER CORRECT AND POSTED			Pugh			
FINAL			Pugh			
I HEREBY ACKNOWLEDGE THAT I HAVE READ THIS APPLICATION AND STATE THAT THE INFORMATION GIVEN IS CORRECT.						
I AGREE TO COMPLY WITH ALL COUNTY ORDINANCES AND STATE LAWS REGULATING BUILDING CONSTRUCTION.						
SIGNATURE OF PERMITTEE	Milton J. Pugh					
ADDRESS	917 W. Catalina					
AUTHORIZED / RT.						
VALUATION	400	P. C. & PER	200			

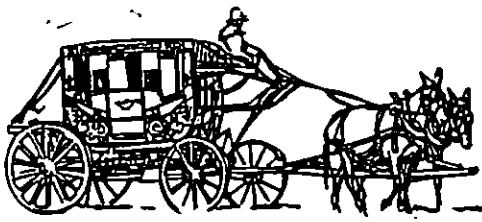

SAN DIMAS

BUILDING and SAFETY

245 E. BONITA AVE. (909) 394-6260

PERMIT NUMBER
B1117464

Address: 929 N CATARACT AVENUE SAND
Location:
Parcel No: 8392-016-047

Permit Type: REROOF
Status: ISSUED
Date: 05/03/2011

Owner: PREHN, MILTON A.
917 N CATARACT AVE
SAN DIMAS CA 91773-1449

Applicant: AMERICAN EAGLE ROOFING INC.

Contractor: AMERICAN EAGLE ROOFING INC.
5752 KLUSMAN AVENUE
03/01/215100TRA03/01/2151TOR

Description:
REMOVE EXISITING COMP, INSTALL SHEATHING, REROOF WITH 30 YR
GAF DIMENSIONAL COMP

Permit Type: RES

Occupancy	Type	Factor	Sq Feet	Valuation
	Additional Amount...			5,500.00
	Totals...			\$5,500.00*

FEE BREAKDOWN

Fee Issue:	\$26.10	Plan Maint.:	\$9.20
Plan Check:	\$0.00	BSC Admin Fund:	\$0.90
Building:	\$136.50	BSC Admin Fee:	\$0.10
SMIP:	\$0.00		

Total Calculated Fees:	\$172.80
Additional Fees:	\$0.00
Total Permit Fee:	\$172.80

THIS PERMIT SHALL NOT AUTHORIZE ANY VIOLATION OF ANY CITY / STATE / FEDERAL REGULATIONS, AND WILL BECOME NULL AND VOID IF WORK IS NOT COMMENCED WITHIN 180 DAYS FROM THE DATE OF ISSUANCE, OR IF WORK IS SUSPENDED AT ANY TIME DURING CONSTRUCTION FOR MORE THAN 180 DAYS.

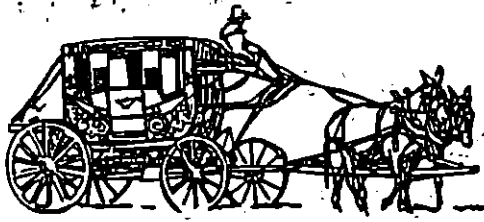

SAN DIMAS

BUILDING and SAFETY

245 E. BONITA AVE. (909) 394-6260

PERMIT NUMBER
B1117579

EXPIRED

Address: 929 N CATARACT AVENUE SAND
Location:
Parcel No: 8392-016-047

Permit Type: SEWER
Status: ISSUED
Date: 06/15/2011

Owner: PREHN, MILTON A.
917 N CATARACT AVE
SAN DIMAS CA 91773-1449

Applicant: PAYLESS 4 PLUMBING INC

Contractor: PAYLESS 4 PLUMBING INC
985 KENDALL DR SUITE A323
SAN BERNARDINO, CA 92407

Description:
ABANDON SEPTIC AND CONNECT TO PUBLIC SEWER

Permit Type: RES

Occupancy	Type	Factor	Sq Feet	Valuation
	Totals...			\$0.00*

FEE BREAKDOWN

Fee Issue:	\$26.10
Plan Check:	??
Building:	??
SMIP:	??

Plan Maint.:	??
BSC Admin Fund:	??
BSC Admin Fee:	??

Total Calculated Fees:	\$98.90
Additional Fees:	\$0.00
Total Permit Fee:	\$98.90

THIS PERMIT SHALL NOT AUTHORIZE ANY VIOLATION OF ANY CITY / STATE / FEDERAL REGULATIONS, AND WILL BECOME NULL AND VOID IF WORK IS NOT COMMENCED WITHIN 180 DAYS FROM THE DATE OF ISSUANCE, OR IF WORK IS SUSPENDED AT ANY TIME DURING CONSTRUCTION FOR MORE THAN 180 DAYS.

**Phase I Environmental Site
Assessment 18 March 2018**

PHASE I ENVIRONMENTAL SITE ASSESSMENT

Subject Property Address

309 W. Allen Avenue, 917 & 929 N. Cataract Avenue

San Dimas, CA 91773

Odic Project Number

6365747ESAI

Report Date

3/21/2018

Prepared for

Mr. Ivan Vasilj

Ivan Vasilj & Iva Vasilj Trust of 2011

15531 Arrow Hwy

Irwindale, CA 91773

Odic Environmental

*Environmental Consulting and Real Estate Due Diligence
3255 Wilshire Blvd. Suite 1510, Los Angeles, CA 90010
888.634.2368, 888.ODICENV, Fax 213-380-0505*

Odic Environmental
Environmental Consulting and Real Estate Due Diligence

3255 Wilshire Blvd. Suite 1510, Los Angeles, CA 90010
888.634.2368, 888.ODICENV, Fax 213-380-0505

3/21/2018

Mr. Ivan Vasilj

Ivan Vasilj & Iva Vasilj Trust of 2011

15531 Arrow Hwy

Irwindale CA 91773

Attached please find our PHASE I ENVIRONMENTAL SITE ASSESSMENT, ("the Report") for the above-mentioned Subject Property. This report has been prepared by Odic for the Client under the professional supervision of the principal and/or senior staff whose seal(s) and signatures appear hereon. Neither Odic, nor any staff member assigned to this investigation has any interest or contemplated interest, financial or otherwise, in the subject or surrounding properties, or in any entity which owns, leases, or occupies the subject or surrounding properties, and has no personal bias with respect to the parties involved.

The assessment was conducted in a manner consistent with the level of care and skill ordinarily exercised by members of the profession, and in accordance with generally accepted practices of other consultants currently practicing in the same locality under similar conditions. No other representation, expressed or implied, and no warranty or guarantee is included or intended. The Report speaks only as of its date, in the absence of a specific written update of the Report, signed and delivered by Odic.

There are no intended or unintended third party beneficiaries to this Report, unless specifically named. Odic is an independent contractor, not an employee of either the issuer or the borrower, and its compensation was not based on the findings or recommendations made in the Report or on the closing of any business transaction. Thank you for the opportunity to prepare this Report, and assist you with this project. Please call us if you have any questions or if we may be of further assistance.

By signing below, Odic declares that, to the best of our professional knowledge and belief, the undersigned meet the definition of an Environmental Professional as defined in §312.10 of 40 CFR 312 and have the specific qualifications based on education, training, and experience to assess a property of the nature, history, and setting of the Subject Property. Odic has developed and performed the all appropriate inquiries in conformance with the standards and practices set forth in 40 CFR Part 312.

Respectfully Submitted,

A handwritten signature in cursive script that reads "Mary Osborne". The signature is written in black ink on a white background.

Mary Osborne, CEM

Senior Consultant per §312.10 of 40 CFR 312



CERTIFICATE OF LIABILITY INSURANCE

DATE (MM/DD/YYYY)

3/20/2018

THIS CERTIFICATE IS ISSUED AS A MATTER OF INFORMATION ONLY AND CONFERS NO RIGHTS UPON THE CERTIFICATE HOLDER. THIS CERTIFICATE DOES NOT AFFIRMATIVELY OR NEGATIVELY AMEND, EXTEND OR ALTER THE COVERAGE AFFORDED BY THE POLICIES BELOW. THIS CERTIFICATE OF INSURANCE DOES NOT CONSTITUTE A CONTRACT BETWEEN THE ISSUING INSURER(S), AUTHORIZED REPRESENTATIVE OR PRODUCER, AND THE CERTIFICATE HOLDER.

IMPORTANT: If the certificate holder is an ADDITIONAL INSURED, the policy(ies) must be endorsed. If SUBROGATION IS WAIVED, subject to the terms and conditions of the policy, certain policies may require an endorsement. A statement on this certificate does not confer rights to the certificate holder in lieu of such endorsement(s).

PRODUCER Van Oppen & Co. 2, Inc. VOCO 2 Insurance & Risk Control Services P.O. Box 793 Teton Village WY 83025	CONTACT NAME Brenda Todd PHONE (A/C, No, Ext) 800-746-0048 E-MAIL ADDRESS service@vanoppenco2.com	FAX (A/C, No)	
	INSURER(S) AFFORDING COVERAGE		NAIC #
INSURED ODICE-1 ODIC Environmental, Inc. 3255 Wilshire Blvd., #1510 Los Angeles CA 90010	INSURER A SCIF		35076
	INSURER B Colony Insurance Company		39993
	INSURER C		
	INSURER D		
	INSURER E		
	INSURER F		

COVERAGES **CERTIFICATE NUMBER:** 1167083268 **REVISION NUMBER:**

THIS IS TO CERTIFY THAT THE POLICIES OF INSURANCE LISTED BELOW HAVE BEEN ISSUED TO THE INSURED NAMED ABOVE FOR THE POLICY PERIOD INDICATED. NOTWITHSTANDING ANY REQUIREMENT, TERM OR CONDITION OF ANY CONTRACT OR OTHER DOCUMENT WITH RESPECT TO WHICH THIS CERTIFICATE MAY BE ISSUED OR MAY PERTAIN, THE INSURANCE AFFORDED BY THE POLICIES DESCRIBED HEREIN IS SUBJECT TO ALL THE TERMS, EXCLUSIONS AND CONDITIONS OF SUCH POLICIES. LIMITS SHOWN MAY HAVE BEEN REDUCED BY PAID CLAIMS.

INSR LTR	TYPE OF INSURANCE	ADDL INSD	SUBR WVD	POLICY NUMBER	POLICY EFF (MM/DD/YYYY)	POLICY EXP (MM/DD/YYYY)	LIMITS
B	<input checked="" type="checkbox"/> COMMERCIAL GENERAL LIABILITY <input type="checkbox"/> CLAIMS-MADE <input checked="" type="checkbox"/> OCCUR <input checked="" type="checkbox"/> CPL(Pollution) GEN'L AGGREGATE L MIT APPL ES PER: <input checked="" type="checkbox"/> POLICY <input type="checkbox"/> PRO-JECT <input type="checkbox"/> LOC OTHER:	Y	Y	PACEP307621	10/21/2017	10/21/2019	EACH OCCURRENCE \$ 1,000,000 DAMAGE TO RENTED PREMISES (Ea occurrence) \$ 100,000 MED EXP (Any one person) \$ 10,000 PERSONAL & ADV INJURY \$ 1,000,000 GENERAL AGGREGATE \$ 2,000,000 PRODUCTS - COMP/OP AGG \$ 2,000,000 \$
B	<input type="checkbox"/> AUTOMOBILE LIABILITY <input type="checkbox"/> ANY AUTO <input type="checkbox"/> ALL OWNED AUTOS <input checked="" type="checkbox"/> HIRED AUTOS <input type="checkbox"/> SCHEDULED AUTOS <input checked="" type="checkbox"/> NON-OWNED AUTOS	Y	Y	PACEP307621	10/21/2017	10/21/2019	COMBINED SINGLE LIMIT (Ea accident) \$ 1,000,000 BODILY INJURY (Per person) \$ BODILY INJURY (Per accident) \$ PROPERTY DAMAGE (Per accident) \$ \$
B	<input type="checkbox"/> UMBRELLA LIAB <input checked="" type="checkbox"/> EXCESS LIAB <input checked="" type="checkbox"/> OCCUR <input checked="" type="checkbox"/> CLAIMS-MADE <input type="checkbox"/> DED <input checked="" type="checkbox"/> RETENTION \$ 0			EXC307622	10/21/2017	10/21/2018	EACH OCCURRENCE \$ 4,000,000 AGGREGATE \$ 4,000,000 XS GL/CPL/E&O \$ AL/EL
A	WORKERS COMPENSATION AND EMPLOYERS' LIABILITY ANY PROPRIETOR/PARTNER/EXECUTIVE OFFICER/MEMBER EXCLUDED? (Mandatory in NH) If yes, describe under DESCR PTION OF OPERATIONS below Y / N <input type="checkbox"/> N / A		Y	9095492-18	4/1/2018	4/1/2019	<input checked="" type="checkbox"/> PER STATUTE <input type="checkbox"/> OTH-ER E.L. EACH ACC DENT \$ 1,000,000 E.L. DISEASE - EA EMPLOYEE \$ 1,000,000 E.L. DISEASE - POLICY LIMIT \$ 1,000,000
B	Professional Liability "Claims Made" \$5,000 per claim Ded			PACEP307621	10/21/2017	10/21/2019	Each Claim 1,000,000 Aggregate 2,000,000 Subject to GL Agg

DESCRIPTION OF OPERATIONS / LOCATIONS / VEHICLES (ACORD 101, Additional Remarks Schedule, may be attached if more space is required)
 General Information Only

CERTIFICATE HOLDER**CANCELLATION**

General Information Only

SHOULD ANY OF THE ABOVE DESCRIBED POLICIES BE CANCELLED BEFORE THE EXPIRATION DATE THEREOF, NOTICE WILL BE DELIVERED IN ACCORDANCE WITH THE POLICY PROVISIONS.

AUTHORIZED REPRESENTATIVE

© 1988-2014 ACORD CORPORATION. All rights reserved.

TABLE OF CONTENTS

EXECUTIVE SUMMARY 2

1.0 INTRODUCTION 4

2.0 PROPERTY DESCRIPTION 10

 2.1 Project Information..... 10

 2.2 Property Improvements 10

 2.3 Property Occupants & Use 11

 2.4 Municipal Services & Utilities..... 11

 2.5 Physical Setting 11

3.0 PROPERTY RECONNAISSANCE 13

 3.1 Limiting Conditions 13

 3.2 Property Reconnaissance..... 13

 3.3 Detailed Description of Site Reconnaissance and Environmental Conditions 14

 3.4 Current Uses of Adjacent Properties 15

 3.5 Non-Scope (Non-ASTM) Considerations 15

4.0 PROPERTY AND VICINITY HISTORY 20

 4.1 Previous Environmental Reports 20

 4.2 Sanborn Map Company Fire Insurance Maps..... 20

 4.3 Historical Aerial Photographs 20

 4.4 Local Street Directories / Historical City Directories 21

 4.5 City/County Building Department, Zoning/Land Use, Property Tax Records, Profiles..... 21

 4.6 Historical Topographic Maps 22

 4.7 Oil & Gas Maps..... 22

 4.8 Other Historical Records..... 22

5.0 STANDARD ENVIRONMENTAL RECORDS RESEARCH..... 23

 5.1 Procedure 23

 5.2 Property Listing(s)..... 23

 5.3 Surrounding Sites: Federal Agency Listings..... 24

 5.4 Surrounding Sites: State Agency Listings 25

 5.5 Vapor Encroachment Condition..... 26

6.0 USER PROVIDED INFORMATION 27

 6.1 User Provided Information 27

 6.2 Preliminary Title Report or Land Title Records..... 29

 6.3 Interviews..... 29

7.0 CONCLUSIONS..... 31

8.0 RECOMMENDATIONS AND OPINIONS 32

9.0 REFERENCES 33

APPENDIX A – PROPERTY LOCATION MAP & PLOT PLAN

APPENDIX B – PROPERTY & VICINITY PHOTOGRAPHS

APPENDIX C – DATABASE REPORT

APPENDIX D – HISTORICAL RECORDS SEARCH

APPENDIX E – PUBLIC AGENCY RECORDS / OTHER RELEVANT DOCUMENTS

APPENDIX F – QUALIFICATION OF ENVIRONMENTAL PROFESSIONAL

EXECUTIVE SUMMARY

ODIC Environmental (hereinafter referred to as ODIC) performed a *Phase I Environmental Site Assessment* (hereinafter *Phase I ESA* or *Report*) of the subject property (hereinafter referred to as the Property) in conformance with the scope and limitations of ASTM Standard Practice E1527-13. Any exceptions to or deletions from this practice are described in the individual sections of this Report. A summary of findings is provided below:

REPORT COMPONENT	SUMMARY OF FINDINGS
Current Property Address(es)	The main Property addresses are 309 West Allen Avenue, 917 and 929 North Cataract Avenue, San Dimas, Los Angeles County, California 91773. Alternate addresses also associated with the Property include 313, 317, 321 & 325 West Allen Avenue and 907 & 911 North Cataract Avenue.
Property Description	<p>There are three contiguous parcels of land that form a rectangular-shaped 2.58-acre site currently improved with nine single-family residences that combine to approximately 7,000 square feet. Access to the Property is via West Allen Avenue from the south and via North Cataract Avenue from the east.</p> <p>The northern parcel is developed with a one-story two-bedroom residence (929 North Cataract Avenue) and a storage shed; the central parcel is developed with three one-story residences (911 & 917 North Cataract Avenue and 325 West Allen Avenue) and associated sheds; the southern parcel is developed with five one-story two-bedroom residences (907 North Cataract Avenue and 309, 313, 317 & 321 West Allen Avenue). One of the residences on the central parcel consists of three bedrooms while the remaining two residences consist of two bedrooms. The remainder of the Property consists of paved driveways and unpaved yards.</p>
Summary of Property Reconnaissance	<p>Site reconnaissance revealed that there are no sumps, clarifiers, hazardous materials, underground storage tanks, or other features of environmental concern were observed at the Property.</p> <p>A septic tank system services the following units on the Property: 313 & 325 West Allen Avenue and 907, 911 & 917 North Cataract Avenue.</p>
Historical Use of the Property and Vicinity	<p>The current residence at 911 North Cataract Avenue was built in 1910. The remainder of the Property was mainly undeveloped land until the residence at 917 North Cataract Avenue was added in 1929. From the 1930s through the 1950s, the site remained generally unchanged. The other seven residences were added to the Property by 1956. The site has remained residentially developed through the present.</p> <p>The vicinity consisted of residential, agricultural, and undeveloped properties prior to the 1970s. Commercial development began by the 1980s.</p>
Federal, State, and Local Agency Records Research	<p>The Property is not listed in any federal, state, or local environmental agency databases.</p> <p>Refer to Section 5.2 for records research details.</p>
Potential Off-site Concerns	No properties within the specified search distances were identified that are assessed as likely environmental concerns for the Property.
Non-Scope Items	Unless the <i>Client</i> contracted ODIC to investigate specific Non-Scope or Non-CERCLA items, evaluation of Non-Scope or Non-CERCLA items, including those addressed in Section 3.5 of this Report, is neither required nor relevant for compliance with the AAI Rule or E1527-13.

REPORT COMPONENT	SUMMARY OF FINDINGS
Inaccessible or Un-surveyed Portions of the Property	Full access to the entire Property was provided to ODIC, and there were no notable portions of the Property excluded from the survey and field inspection.
Significant Data Gap	No significant data gaps were identified.
Conclusion	<p>REC identified: <input type="checkbox"/> Yes <input checked="" type="checkbox"/> No HREC identified: <input type="checkbox"/> Yes <input checked="" type="checkbox"/> No CREC identified: <input type="checkbox"/> Yes <input checked="" type="checkbox"/> No Significant data gap identified: <input type="checkbox"/> Yes <input checked="" type="checkbox"/> No</p> <p>For detailed discussion of Recognized Environmental Conditions (RECs), Historical Recognized Environmental Conditions (HRECs), and/or Controlled Recognized Environmental Conditions (CRECs) in connection with the Property, see Section 8.0 of this <i>Report</i>.</p>
Recommendations and Opinions	Refer to Section 8.0 for ODIC's professional opinions and recommendations.

1.0 INTRODUCTION

ODIC Environmental (ODIC) performed a *Phase I Environmental Site Assessment Report* (hereinafter referred as "*Phase I ESA*" or "*Report*") of the Property in conformance with the scope and limitations of the *ASTM International*, formerly known as the *American Society for Testing and Materials (ASTM)*, *Standard Practice for Environmental Site Assessments: Phase I Environmental Site Assessment Process*, *ASTM Designation E1527-13*.

This *Report* documents the methods and findings of the *Phase I ESA* performed in general conformance with the scope and limitations of ASTM Standard Practice E1527-13 and the Environmental Protection Agency Standards and Practices for All Appropriate Inquiries (40 CFR Part 312) for the Property.

This *Report* has been prepared by ODIC for the *Client* under the professional supervision of the principal and/or senior staff whose seal(s) and signature(s) appear hereon. Neither ODIC, nor any staff member assigned to this investigation has any interest or contemplated interest, financial or otherwise, in the subject or surrounding properties, or in any entity which owns, leases, or occupies the subject or surrounding properties or which may be responsible for environmental issues identified during the course of this investigation, and has no personal bias with respect to the parties involved.

PURPOSE AND OBJECTIVE

The purpose of this practice is to define good commercial and customary practice for conducting an *environmental site assessment* of a parcel(s) of *commercial real estate* with respect to the range of contaminants within the scope of Comprehensive Environmental Response, Compensation and Liability Act (CERCLA) (42 U.S.C. §9601) and *petroleum products*. As such, this practice is intended to permit a *User (Client, Purchaser, Lender, Owner)* to satisfy one of the requirements to qualify for the *innocent landowner, contiguous property owner, or bona fide prospective purchaser* limitations on CERCLA liability (hereinafter, the "*landowner liability protections*," or "*LLPs*"): that is, the practice that constitutes "*all appropriate inquiry* into the previous ownership and uses of the *Property* consistent with good commercial or customary practice" as defined at 42 U.S.C. §9601(35)(B).

Another purpose of this *Phase I ESA* is to assist the *Client* in its underwriting of a proposed mortgage loan on the Property, if this *Report* is prepared as a part of a pre-financing environmental due diligence, and to identify *Recognized Environmental Conditions (RECs)* in connection with the Property described in this *Report*.

ASTM Standard Practice E1527-13 defines a *Recognized Environmental Condition (REC)* as the presence or likely presence of any *hazardous substances* or *petroleum products* in, on, or at a *property*: (1) due to *release to the environment*; (2) under conditions indicative of a *release to the environment*; or (3) under conditions that pose a *material threat* of a future *release to the environment*. Conditions determined to be *de minimis* generally do not present a threat to human health or the *environment* and that generally would not be the subject of an enforcement action if brought to the attention of appropriate governmental agencies. Conditions determined to be *de minimis conditions* are not *Recognized Environmental Conditions* or *Controlled Recognized Environmental Conditions*.

A *Controlled Recognized Environmental Condition (CREC)* is a *Recognized Environmental Condition* resulting from a past *release of hazardous substances* or *petroleum products* that has been addressed to the satisfaction of the applicable regulatory authority (for example, as evidenced by the issuance of a no further action letter or equivalent, or meeting risk-based criteria established by regulatory authority), with *hazardous substances* or *petroleum products* allowed to remain in place subject to the implementation of required controls (for example, *property use restrictions, activity and use limitations, institutional controls, or engineering controls*).

A *Historical Recognized Environmental Condition (HREC)* is a past release of any hazardous substances or petroleum products that has occurred in connection with the *Property* and has been addressed to the satisfaction of the applicable regulatory authority or meeting unrestricted use criteria established by a regulatory authority, without subjecting the *Property* to any required controls (for example, property use restrictions, activity and use limitations, institutional controls, or engineering controls).

Referenced Documents for ASTM Standard Practice E1527-13:

- *ASTM E2091 Guide for Use of Activity and Use Limitations, Including Institutional and Engineering Controls*
- *ASTM E2600 Guide for Vapor Encroachment Screening on Property Involved in Real Estate Transactions*
- *Comprehensive Environmental Response, Compensation, and Liability Act of 1980 ("CERCLA" or "Superfund"), as amended by Superfund Amendments and Reauthorization*
- *Act of 1986 ("SARA") and Small Business Liability Relief and Brownfields Revitalization Act of 2002 ("Brownfields Amendments"), 42 U.S.C. §§9601 et seq.*
- *Emergency Planning and Community Right-To-Know Act of 1986 ("EPCRA"), 42 U.S.C. §§11001 et seq.*
- *Freedom of Information Act, 5 U.S.C. §552, as amended by Public Law No. 104-231, 110 Stat. 3048*
- *Resource Conservation and Recovery Act (also referred to as the Solid Waste Disposal Act), as amended ("RCRA"), 42*
- *U.S.C §6901 et seq.*
- *"All Appropriate Inquiries" Final Rule, 40 C.F.R. Part 312 Chapter 1 EPA, Subchapter J-Superfund, Emergency*
- *Planning, and Community Right-To-Know Programs, 40 C.F.R Parts 300-399 National Oil and Hazardous Substances Pollution Contingency Plan, 40 C.F.R. Part 300*
- *OSHA Hazard Communication Regulation, 29 C.F.R. §1910.1200*

SCOPE OF WORK

This *Report* was prepared for the exclusive use of the *Client or User of this Report*. The information reported was obtained through sources deemed reasonably ascertainable, as defined in ASTM Standard Practice E1527-13; a visual survey of areas readily observable, easily accessible or made accessible by the *Property* contact, and interviews with owners, agents, occupants, or other appropriate persons involved with the *Property*. Municipal information was obtained through file reviews of reasonably ascertainable standard government record sources, and interviews with the authorities having jurisdiction over the *Property*. Findings, conclusions, and recommendations included in the *Report* are based on our visual observations in the field, the municipal information reasonably obtained, information provided by the *Client (or User)*, and/or a review of readily available and supplied documents.

The scope of work for this *Phase I ESA* is in general accordance with the requirements of ASTM Standard Practice E 1527-13. This assessment included: 1) *Property* and adjacent site reconnaissance; 2) interviews with key personnel; 3) a review of standard historical sources; 4) a review of standard regulatory agency records; and 5) a review of a regulatory database report provided by a third-party company such as Environmental Data Resources (EDR).

LIMITATIONS AND EXCEPTIONS

ODIC renders no opinion as to the *Property* condition at un-surveyed and/or inaccessible portions of the *Property*, which are described below. ODIC relies completely on the information, whether written, graphic or verbal, provided by the *Property* contact or as shown on any documents reviewed or received from the *Property* contact, owner or agent, or municipal source, and assumes that information to be true and correct. The observations in this *Report* are valid on the date of the survey. Where access to portions of

the Property or to structures on the Property was unavailable or limited, ODIC renders no opinion as to the presence of petroleum products or hazardous substances in that portion of the Property or structure. In addition, ODIC renders no opinion as to the presence of, or indirect evidence relating to, petroleum products or hazardous substances where direct observation of the interior walls, floor, or ceiling of a structure was obstructed by objects or coverings on or over these surfaces.

The conclusions provided by ODIC are based on the information obtained by visual survey of the Property, and information provided by agents representing the Property, or agents of the owner. In addition, ODIC has relied on certain information provided by state and other referenced parties, and on information contained in the files of federal, state and/or local agencies available to ODIC at the time of the assessment. Although there may have been some degree of overlap in the information provided by these various sources, ODIC did not attempt to independently verify the accuracy or completeness of all information reviewed or received during the course of these Environmental Services.

CERCLA Requirements Other Than *All Appropriate Inquiry* (ASTM Standard Practice E1527-13 1.1.3) - This practice does not address whether requirements in addition to *All Appropriate Inquiries* have been met in order to qualify for the *LLPs* (specified in 42 U.S.C. §9607(b)(3)(a) and (b) including the continuing obligation not to impede the integrity and effectiveness of *Activity and Use Limitations*), or the duty to take reasonable steps to prevent releases, or the duty to comply with legally required release reporting obligations).

It is acknowledged that ODIC's judgments shall not be based on scientific or technical tests or procedures beyond the Scope of Services or beyond the time and budgetary constraints imposed by the *Client*. It is acknowledged further that ODIC's conclusions shall not rest on pure science but on such considerations as economic feasibility and available alternatives. The *Client* also acknowledges that, because geologic and soil formations are inherently random, variable, and indeterminate in nature, the conclusions and opinion of this *Report* are not guaranteed to be a representation of actual conditions on the Property, which are also subject to change with time as a result of natural or man-made processes, including water permeation.

In performing the Services, ODIC shall use that the degree of care and skill ordinarily exercised by environmental consultants or engineers performing similar services in the same or similar locality. The standard of care shall be determined solely at the time the Services are rendered and not according to standards utilized or in effect at a later date. The Services shall be rendered without any other warranty, expressed or implied, including, without limitation, the warranty of merchantability and the warranty of fitness for a particular purpose.

It should be noted that certain conditions may not have been reasonably identifiable or ascertainable from the available information during the course of this *Report*. ODIC assumes that information obtained from the record review and the interviews concerning the Property is reliable. However, ODIC cannot and does not warrant or guarantee that the information provided by these other sources is accurate or correct.

Some of the information provided in this *Report* is based upon personal interviews, and research of available documents, records, and maps held by the appropriate government and private agencies. This *Report* is subject to the limitations of historical documentation, availability, and accuracy of the pertinent records, and the personal recollections of those persons contacted. This practice does not address requirements of any state or local laws or of any federal laws other than the all appropriate inquiry provisions of the *LLPs*. Furthermore, this *Report* does not intend to address health and safety concerns, if any, associated with the Property.

The assessment was conducted in a manner consistent with the level of care and skill ordinarily exercised by members of the profession, and in accordance with generally accepted practices of other consultants currently practicing in the same locality under similar conditions. No other representation, expressed or implied, and no warranty or guarantee is included or intended. The *Report* speaks only as of its date, in the absence of a specific written update of the *Report*, signed and delivered by ODIC.

Controlled substances are not included within the scope of this standard. Persons conducting an *environmental site assessment* as part of an EPA Brownfields Assessment and Characterization Grant awarded under CERCLA 42 U.S.C. §9604(k)(2)(B) must include controlled substances as defined in the Controlled Substances Act (21 U.S.C. §802) within the scope of the assessment investigations to the extent directed in the terms and conditions of the specific grant or cooperative agreement. Additionally, an evaluation of *business environmental risk* associated with a parcel of *commercial real estate* may necessitate investigation beyond those identified in this practice.

SIGNIFICANT ASSUMPTIONS AND LIMITING CONDITIONS

The objective of ASTM Standard Practice E1527-13 is to help *Users* qualify for one of the CERCLA Landowner Liability Protections (LLPs). *Users* should be aware that there are other federal, state, and local environmental laws and regulations that can impose liabilities and obligations on owners and operators of real property that are outside the scope of this practice. This practice does not address all possible environmental liabilities that a *User* may need to consider in the context of a commercial real estate transaction. Therefore, *Users* may desire to expand the scope of pre-purchase or pre-finance due diligence to assess other business environmental risks that exist beyond CERCLA liability associated with the Property.

Business Environmental Risk (BER) is a risk which can have a material environmental or environmentally-driven impact on the business associated with the current or planned use of commercial real estate, and is not an issue required to be investigated under this practice. A BER may include one or more of the non-scope issues contained in Non-Scope Considerations. Evaluation of Non-Scope or Non-CERCLA items, including those addressed in this *Report*, is not required nor relevant for compliance with the AAI Rule or ASTM Standard Practice E1527-13. Inclusion of any non-scope item in a Phase I Environmental Site Assessment report is entirely within the discretion of the *User* based on its own risk tolerance. Non-Scope Consideration should not be construed as requiring the inclusion of any non-scope issues in a Phase I Environmental Site Assessment report.

Any additional services contracted for between the *User* and ODIC including a broader scope of assessment, more detailed conclusions, liability/risk evaluations, recommendation for Phase II testing or other assessment activities, remediation techniques, etc., are beyond the scope of ASTM Standard Practice E1527-13, not part of this *Report*, and should only be included in the *Report* if so specified in the terms of engagement between the *User* and ODIC. Such additional services may include *business environmental risk* issues not included within the scope of this practice (ASTM Standard Practice E1527-13).

ASTM Standard Practice E1527-13 does not encompass analytical testing to evaluate Asbestos Containing Materials (ACM), radon, lead-based paint (LBP), drinking water quality, lead in drinking water, wetlands, regulatory compliance, cultural and historical resources, industrial hygiene, health and safety, ecological resources, endangered species, indoor air quality, biological agents, mold, stored chemicals, debris, fill materials, surface water, or subsurface samples (soil and groundwater) as part of a Phase I ESA. Such additional information regarding non-ASTM Standard Practice E1527-13 issues may be provided merely for the *User's* convenience, and cannot be used to bind this *Report* as a whole to the compliance and conformance with ASTM Standard Practice E1527-13. No disassembly of systems or building components or physical or invasive testing is to be performed unless the *Client* specifically calls for such testing as an additional scope of work.

ODIC has performed this *Phase I ESA* in conformance with the scope and limitations of ASTM Standard Practice E1527-13. This *Report* may not include all environmental conditions which can materially impact the Property other than those defined as RECs in ASTM Standard Practice E1527-13.

ODIC is not contracted to perform *Environmental Liens* and *Activity and Use Limitations (AULs)* searches via title records, and such is beyond the scope of services included in this *Report*. Information pertaining to deed restrictions and environmental liens, Activity/Use Limitations, title search/report was requested from the *Report User*. This information may or may not be provided to ODIC at the time of the assessment. See pertinent sections of this *Report* for further discussion.

Interviews with past or current owners, operators and occupants may not be reasonably ascertainable and can constitute a data gap. Based on information obtained from other historical sources (as discussed in Section 4.0), this data gap may or may not be expected to alter the findings of this assessment. See Section 8.0 for further discussion.

Adjoining sites, neighboring sites, or surrounding properties mentioned in this *Report* are defined only up to one parcel immediately next to the Property, and ODIC will only check immediately adjoining properties to identify historical use of the surrounding areas via historical sources or data on such adjoining properties, and/or walk-through visual inspection along the Property's perimeters to identify obvious signs of environmental concerns.

It is often not possible (under the "reasonably ascertainable" clause of the ASTM Standard Practice E1527-13) to identify every single historical business tenant or occupant of the Property. ODIC cannot be liable for not identifying all such past tenants or occupants of the project site.

This ESA did not necessarily comply with the ASTM Standard Practice E2600-15 "Standard Guide for Vapor Encroachment Screening on Property Involved in Real Estate Transactions." For assessment of potential "vapor encroachment conditions" (VECs) and to determine if a "vapor intrusion condition" (VIC) exists on-site, additional investigation beyond ASTM Standard Practice E1527-13 is required.

For the purposes of ASTM Standard Practice E1527-13, "migrate" and "migration" refers to the movement of *hazardous substances* or *petroleum products* in any form, including, for example, solid and liquid at the surface or subsurface, and vapor in the subsurface. Vapor migration in the subsurface is described in ASTM Standard Practice E2600-15; however, nothing in this practice (ASTM Standard Practice E1527-13) should be construed to require application of ASTM Standard Practice E2600-15 standard to achieve compliance with all appropriate inquiries.

USER RELIANCE

This investigation was conducted in accordance with the *Client's* Environmental Site Assessment scope of work for the use and benefit of the *Client* and assignees. It is based, in part, upon documents, writings, and information owned, possessed, or secured by the *Client*. Neither this *Report*, nor any information contained herein, shall be used or relied upon for any purpose by any other person or entity without the express written permission of the *Client*.

All reports, both verbal and written, are for the sole use and benefit of the *Client*. Either verbally or in writing, third parties may come into possession of this *Report* or all or part of the information generated as a result of this work. In the absence of a written agreement with ODIC granting such rights, no third parties shall have rights of recourse or recovery whatsoever under any course of action against ODIC, its officers, employees, vendors, successors or assigns. Any such unauthorized user shall be responsible to protect, indemnify and hold ODIC, the *Client* and their respective officers, employees, vendors, successors and assigns harmless from any and all claims, damages, losses, liabilities, expenses (including reasonable attorneys' fees) and costs attributable to such use. Unauthorized use of this *Report* shall constitute acceptance of and commitment to these responsibilities, which shall be irrevocable and shall apply regardless of the cause of action or legal theory pled or asserted. Additional legal penalties

may apply.

INDEPENDENT CONTRACTOR STATUS / PROFESSIONAL RESPONSIBILITY

In performing Services under the mutually agreed contractual agreement and verbal engagement, ODIC operates as, and has the status of, an independent contractor. Subject to any limitations established by the *Client* as to the degree of care and amount of time and expenses to be incurred and any other limitations contained in the mutually agreed contractual agreement and verbal engagement, ODIC performs the Services consistent with the level of care and skill ordinarily exercised by other professional consultants under similar circumstances at the time the Services are performed. *Client* hereby acknowledges that whenever a Project involves hazardous or toxic materials there are certain inherent risk factors involved (such as limitations on laboratory analytical methods, variations in subsurface conditions, economic loss to *Client* or Property owner, a potential obligation for disclosure to regulatory agencies, a potential for a decrease in market value of real property, and the like) that may adversely affect the results of the Project, even though the Services are performed with such skill and care. No other representation, warranty, or guarantee, express or implied, is included or intended by the mutually agreed contractual agreement and verbal engagement.

QUALIFICATION STATEMENT OF ENVIRONMENTAL PROFESSIONAL

ODIC states that this ESA was performed under *Environmental Professional (EP)*'s direct supervision, that he/she has prepared and/or reviewed and approved the *Report*, and that the methods and procedures utilized in the development of this *Report* conform to minimum industry standards using both the *ASTM International*, formerly known as the *American Society for Testing and Materials (ASTM)*, Standard Practice E1527-13 and the United States – Environmental Protection Agency Standards and Practices for All Appropriate Inquiries (40 CFR Part 312) as guidelines. ODIC certifies that ODIC's *Environmental Professionals* and *Subcontractors* are properly licensed, qualified and/or certified to conduct *Phase I Environmental Site Assessments*.

ODIC's EP declares that, to the best of his/her professional knowledge and belief, he/she meets the definition of *Environmental Professional* as defined in 40 CFR Part 312. ODIC's EP who prepared this assessment possesses the specific qualifications based upon education, training and experience to assess a property of the nature, history, and setting of the Property. ODIC has developed and performed the "*All Appropriate Inquiries*" in accordance with the standards and practices as defined in 40 CFR Part 312.

2.0 PROPERTY DESCRIPTION

2.1 PROJECT INFORMATION

Project Information	
ITEM	
Project Number	6365747-ESAI
Property Address(es)	309 West Allen Avenue, 917 and 929 North Cataract Avenue, San Dimas, Los Angeles County, California 91773
Historical/Alternate Property Address(es)	Additional addresses listed below are currently assigned to the existing residences at the Property: - 313, 317, 321 & 325 West Allen Avenue - 907 & 911 North Cataract Avenue Source: Property Reconnaissance
Tax Assessor's Parcel Number	8392-016-008 (309 West Allen Avenue) 8392-016-048 (917 North Cataract Avenue) 8392-016-047 (929 North Cataract Avenue)
Property Name	Not applicable
Property Inspection Date	March 12, 2018
Weather Condition	Sunny, approximately 60 degrees, Fahrenheit
Site Visit Conducted by	Sean Lee, Environmental Consultant
Report Author	Rodrigo Iglesias, Environmental Consultant
QA/QC Environmental Professional	Mary Osborne, Senior Environmental Consultant
Property Location	The Property is located on the northwest corner of the intersection of West Allen Avenue and North Cataract Avenue.
General Setting	The general setting is a mixture of residential, commercial and industrial properties.

2.2 PROPERTY IMPROVEMENTS

Property Improvements & Building / Land Description	
ITEM	
Property Description	<p>The Property consists of three contiguous parcels of land that form a rectangular-shaped 2.58-acre site currently improved with nine single-family residences that combine to approximately 7,000 square feet. Access to the Property is via West Allen Avenue from the south and via North Cataract Avenue from the east</p> <p>The northern parcel is developed with a one-story two-bedroom residence (929 North Cataract Avenue) and a storage shed; the central parcel is developed with three one-story residences (911 & 917 North Cataract Avenue and 325 West Allen Avenue) and associated sheds; the southern parcel is developed with five one-story two-bedroom residences (907 North Cataract Avenue and 309, 313, 317 & 321 West Allen Avenue). One of the residences on the central parcel consists of three bedrooms while the remaining two residences consist of two bedrooms. The remainder of the Property consists of paved driveways and unpaved yards.</p> <p>Data Source(s) for Parcel Size: Title company property profile</p>

	Data Source(s) for Building Size(s): Title company property profile, Property reconnaissance
Estimated Year of Construction	8392-016-008 (309 West Allen Avenue) – 1956 8392-016-048 (917 North Cataract Avenue) – 1910 8392-016-047 (929 North Cataract Avenue) – 1929/1940 Data Source(s): Title company property profile
Improvement Description	The residences are wood-framed structures with pitched roofs and concrete foundations. See also appended photographs and site plot plan.
Other Improvements & Features (including description of unimproved areas)	There were none observed.

2.3 PROPERTY OCCUPANTS & USE

Property Occupants & Use	
ITEM	
Present Occupant(s) and Detailed Description of Business Operation(s)	The Property is developed with nine residences. The residence at 911 North Cataract Avenue is currently unoccupied.

2.4 MUNICIPAL SERVICES & UTILITIES

Municipal Services & Utilities	
ITEM	
Potable Water Supply	Golden State Water
Natural Gas Utility Provider	Southern California Gas
Electrical Utility Provider	Southern California Edison
Sewage Disposal System	Golden State Water
Solid Waste Disposal	Athens
Any Septic System, Cesspool, Seepage Pits	A septic tank system services the following units on the Property: 313 & 325 West Allen Avenue and 907, 911 & 917 North Cataract Avenue. The remaining units are connected to the public sewer line.
Private Water Well	None identified
Heating/Cooling System	Ground-mounted HVAC systems and/or window-mounted air-conditioners

2.5 PHYSICAL SETTING

TOPOGRAPHY

The Property's physical location was researched employing a United States Geological Survey (USGS) 7.5 Minute Topographic Quadrangle (Quad) Map relevant to the Property. The USGS 7.5 Minute Quad Map has an approximate scale of 1 inch to 2,000 feet, and may show physical features with

environmental significance such as wetlands, water bodies, roadways, mines, and buildings. The elevation of the Property is approximately 970 feet above mean sea level. There is a regional downslope to the west-northwest.

GEOLOGY AND HYDROGEOLOGY

The Property is located in the San Gabriel Valley Groundwater Basin. The basin is bounded by the San Gabriel Mountains on the north, the Repetto Hills, Merced Hills, Puente Hills, and San Juan Hills on the west, southwest, south, and east, respectively. The San Gabriel River, the Rio Hondo, and their tributaries drain the valley. The rivers have their headwaters in the San Gabriel Mountains and a common exit from the valley through the Whittier Narrows. The Whittier Narrows is a narrow gap in the southern portion of the San Gabriel Valley between the Merced and Puente Hills. The San Gabriel Valley is a down-dropped fault block filled with Holocene age alluvial sediments derived from the surrounding hills. Unconsolidated sediments consist of sand gravel, and minor amounts of silt and clay.

Source: <https://www.water.ca.gov/LegacyFiles/groundwater/bulletin118/basindescriptions/4-13.pdf>

Geologic and hydrogeologic information was obtained from a Site Assessment and Request for Closure report prepared for a site at 1115 West Arrow Highway, located approximately 1.2 miles southwest of the Property:

General geology of the area consists of Holocene alluvial deposits in excess of 500 feet thick, which consist of clay, silt, sand, and gravel overlaying Miocene Puente and Topanga formations. The Puente Formation consists of well-bedded siltstones, shales, and sandstones. Based on information provided by the LACDPW Hydrologic Records Unit, depth to water measured in wells located within one-mile radius of the Site primarily ranges from approximately 250 to 280 feet bgs.

Source: http://geotracker.waterboards.ca.gov/esi/uploads/geo_report/5463989734/T0603738807.PDF

While groundwater flow direction at the Property cannot be confirmed without survey measurement of static groundwater level at triangulated points, it is expected to flow in the direction of surface topographical contour, or toward the wetland or nearest water body or discharge basin (percolation channel).

It is important to note that groundwater flow direction can be influenced locally and regionally by the presence of local wetland features, surface topography, recharge and discharge areas, horizontal and vertical inconsistencies in the types and location of subsurface soils, and proximity to water pumping wells. Depth and gradient of the water table can change seasonally in response to variation in precipitation and recharge, and over time, in response to urban development such as storm water controls, impervious surfaces, pumping wells, cleanup activities, dewatering, seawater intrusion barrier projects near the coast, and other factors.

3.0 PROPERTY RECONNAISSANCE

3.1 LIMITING CONDITIONS

The information reported herein was obtained through sources deemed reliable, a visual site survey of areas readily observable, easily accessible or made accessible by the Property contact, and interviews with owners, agents, occupants, or other appropriate persons involved with the Property.

No disassembly of systems or building components or physical or invasive testing was performed. ODIC renders no opinion as to the Property condition at un-surveyed and/or inaccessible portions of the Property. ODIC relies completely on the information, whether written, graphic or verbal, provided by the Property contact or as shown on any documents reviewed or received from the Property contact, owner or agent, or municipal source, and assumes that information to be true and correct. The observations in this *Report* are valid on the date of the survey. Note: Typically, lenders have environmental policies where due diligence reports are valid for one year from the report date. However, such policies and standards can vary from each lender or *User*. For CERCLA landowner liability protection, Phase I ESA reports are valid for 180 days, per ASTM Standard Practice E1527-13.

3.2 PROPERTY RECONNAISSANCE

ODIC conducted interior and exterior observations of the Property with the intent to identify *releases* or *material threat* of future *releases* of *hazardous substances* or *petroleum products* to the *environment*. The site reconnaissance table below lists items *visually and/or physically observed*.

Property Reconnaissance	
ITEM	
Processes involving Petroleum Products or Hazardous Substances	There were none observed.
Underground Storage Tanks (USTs)	There were none observed.
Aboveground Storage Tanks (ASTs)	There were none observed.
Fuel Islands / Dispensers, or any type of fueling system/operation	There were none observed.
Containers or Drums of Hazardous Materials and/or Petroleum Products related to the Property's operations/processes	There were none observed.
Unidentified Substance Containers: Other containers of suspect hazardous materials in drums, barrels, or other storage, or unlabeled/unidentified containers on site	There were none observed.
Stained or Corroded Surfaces / Stained Soil (paved or unpaved)	There were none observed.
Unusual areas of asphalt/cement patch or surface depressions including any possible boring locations	There were none observed.
Stockpiled soils, fill materials, or soil piles	There were none observed.
Stressed vegetation	There were none observed.
Any type of heavy equipment or machinery of environmental concern	There were none observed.
Electrical or hydraulic equipment or machinery of environmental concern	There were none observed.

Property Reconnaissance	
ITEM	
Drains for machinery/equipment cleaning or flushing	There were none observed.
Evidence of onsite surface water impoundment, pits, dry wells or sensitive surface water features such as lagoons, ponds, and other water bodies	There were none observed.
Drains, sumps, wastewater treatment units, oil/water separators, clarifiers, catch basins, drip pads, or sumps	There were none observed.
Any regulated surface-water discharges, illegal dumping, unauthorized surface runoff or discharge to potentially impact water bodies	There were none observed.
Storm water or surface-water drainage system having any abnormal accumulation of petroleum or chemical run-off or foreign materials, any unusual blockage of the storm-water control systems	There were none observed.
Pools of liquid such as standing surface water, pools or sumps containing liquids likely to be hazardous substances or petroleum products	There were none observed.
Odors (strong, pungent, or noxious odors and their sources)	There were none observed.
Septic systems, cesspools, seepage pits	A septic tank system services the following units on the Property: 313 & 325 West Allen Avenue and 907, 911 & 917 North Cataract Avenue.
Wells (private water wells, irrigation wells, injection wells, abandoned wells, groundwater-monitoring wells, dry wells, septic wells, oil wells, gas wells, domestic water wells, vapor recovery wells or other-monitoring wells)	There were none observed.
Railroad tracks or spurs	There were none observed.
Visual evidence of improper handling/disposal of solid wastes	There were none observed.

3.3 DETAILED DESCRIPTION OF SITE RECONNAISSANCE AND ENVIRONMENTAL CONDITIONS

Site reconnaissance revealed that there are no sumps, clarifiers, hazardous materials, underground storage tanks, or other features of environmental concern were observed at the Property.

A septic tank system services the following units on the Property: 313 & 325 West Allen Avenue and 907, 911 & 917 North Cataract Avenue.

Typical commercial/residential septic systems need to be pumped and cleaned out on a regular basis, since organic decomposition of fecal matters and household wastewater may create toxic gas such as methane, hydrogen sulfide, ammonia gas, etc. Septic systems feature leachate fields associated with the concrete lining through which liquid substances discharge into the underlying soil media while organic materials inside the septic tank become subject to active aerobic/anaerobic bio-degradation and natural decomposition. Periodical pumping out and service/maintenance of septic system can prevent backflow of sewage and clogging of system while maintaining the discharge of waste stream via natural processes.

3.4 CURRENT USES OF ADJACENT PROPERTIES

For the scope of this assessment, properties are defined and categorized based upon their physical proximity to the Property. An adjoining property is defined as any real property or properties in which the border is contiguous or partially contiguous with that of the Property, or that would be contiguous or partially contiguous with that of the Property but for a street, road, or other public thoroughfare separating them.

Adjacent Properties	
ITEM	
North/ Northwest	The adjacent property to the north is developed with Baldy View Business Park at 939-999 North Cataract Avenue.
South	West Allen Avenue is to the south followed by five residences at 302-320 West Allen Avenue.
West	The adjacent property to the west is occupied by an office/warehouse building at 327 West Allen Avenue.
East	North Cataract Avenue is to the east followed by multi-unit office/warehouse buildings at 269-299 West Allen Avenue and 906-924 North Cataract Avenue.
Northeast	North Cataract Avenue is to the northeast followed by multi-unit office/warehouse buildings at 269-299 West Allen Avenue and 906-924 North Cataract Avenue.
Southwest	West Allen Avenue is to the southwest followed by a residence at 326 West Allen Avenue.
Southeast	The intersection of West Allen Avenue and North Cataract Avenue is to the southeast followed by a residence at 248 West Allen Avenue.

3.5 NON-SCOPE (NON-ASTM) CONSIDERATIONS

Evaluation of Non-Scope or Non-CERCLA items, including those addressed in Section 3.4 of this Report, is not required nor relevant for compliance with the AAI Rule or ASTM Standard Practice E1527-13. Inclusion of any non-scope item in a Phase I Environmental Site Assessment report is entirely within the discretion of the User based on its own risk tolerance. Non-Scope Consideration should not be construed as requiring the inclusion of any non-scope issues in a Phase I Environmental Site Assessment report.

Any additional services contracted for between the User and ODIC Environmental including a broader scope of assessment, more detailed conclusions, liability/risk evaluations, recommendation for Phase II testing or other assessment activities, remediation techniques, etc., are beyond the scope of Standard Practice E1527-13, are not part of this Report, and should only be included in the Report if so specified in the terms of engagement between the User and ODIC. Such additional services may include *business environmental risk* issues not included within the scope of this practice (ASTM Standard Practice E1527-13). No implication is intended as to the relative importance of inquiry into such non-scope considerations, and this list of non-scope considerations is not intended to be all-inclusive.

There may be environmental issues or conditions at a Property that parties may wish to assess in connection with *commercial real estate* that are outside the scope of this practice (the non-scope considerations). As noted by the legal analysis in Appendix X1 of ASTM Standard Practice E1527-13, some substances may be present on the Property in quantities and under conditions that may lead to contamination of the property or of nearby properties but are not included in CERCLA's definition of *hazardous substances* (42 U.S.C. §9601(14)) or do not otherwise present potential CERCLA liability. In any case, they are beyond the scope of this practice.

Whether or not a User elects to inquire into non-scope considerations in connection with this practice or any other *environmental site assessment*, no assessment of such non-scope considerations is required for appropriate inquiry as defined by this practice.

NON-SCOPE, NON-CERCLA ITEMS	
ITEM	
<p>Suspect asbestos-containing building materials (ACBM) in damaged condition if the structure is built prior to 1978</p>	<p>Since an asbestos survey is not included in the scope of services for this Phase I ESA, ODIC did not test suspect asbestos-containing building materials (ACBM) at the Property. However, because improvements at the Property were constructed prior to 1978, the presence of ACBM is possible.</p> <p>It is important to note that state and federal laws impose special requirements for handling these materials, especially in the event of remodeling or demolition that may impact these materials. Prior to any remodeling or demolition, the Property owner must have properly certified personnel test all suspect ACBM to be disturbed by the work. If ACBM are identified and are subject to disturbance, the Property owner must have properly certified personnel prepare and implement work procedures and associated Operations and Maintenance Plans, as applicable. The Property owner/occupant should assure compliance with all applicable regulations, notably AHERA, OSHA, and the General Construction Standard (as applicable).</p>
<p>Suspect lead-based paint (LBP) in damaged condition if the structure is residential and was built prior to 1978</p>	<p>Since a lead-based paint survey is not included in the scope of services for this Phase I ESA, ODIC did not test suspect lead-based paint (LBP) at the Property. However, because improvements at the Property were constructed prior to 1978, the presence of LBP is possible.</p> <p>It is important to note that state and federal laws impose special requirements for handling these materials, especially in the event of remodeling or demolition that may impact these materials. Prior to any remodeling or demolition, the Property owner must have a certified/licensed LBP consultant test all suspect LBP to be disturbed by the work. If LBP are identified and are subject to disturbance, the Property owner must have properly certified personnel prepare and implement work procedures and associated Operations and Maintenance Plans, as applicable. The Property owner/occupant should assure compliance with all applicable regulations, notably OSHA, and the General Construction Standard (as applicable).</p>
<p>Lead in drinking water (LIW)</p>	<p>Since a lead in drinking water survey is not included in the scope of services for this Phase I Environmental Site Assessment, ODIC did not test drinking water at the Property for lead content.</p> <p>The major source of LIW is leaching of lead from household plumbing materials or water service lines used to bring water from the main to the building. Lead can leach into drinking water through contact with the plumbing, solder, fixtures and faucets (brass), and fittings. The amount of lead in drinking water will be influenced by the type and amount of minerals in the water, how long the water stays in the pipes, the amount of wear in the pipes, the water's acidity and its temperature.</p>

NON-SCOPE, NON-CERCLA ITEMS	
ITEM	
Radon	<p>Since a radon survey is not included in the scope of services for this Phase I ESA, ODIC did not test for radon at the Property.</p> <p>Radon is a naturally-occurring, odorless, invisible gas. Natural radon levels vary and are closely related to geologic formations. Radon may enter buildings through basement sumps or other openings.</p> <p>A review of the EPA's Map of Radon Zones indicates that Los Angeles County falls within Zone 2, a zone of moderate radon potential. Counties located within Zone 2 have a moderate predicted average indoor radon screening level between 2 and 4 picocuries per liter (pCi/L). A radon survey was not included in the current scope of services.</p> <p>Source: https://www.epa.gov/radon/find-information-about-local-radon-zones-and-radon-programs</p> <p>It should be noted that site-specific radon levels vary greatly within the EPA radon zones and on-site radon measurements would need to be collected in order to determine the Property radon levels.</p>
Urea Formaldehyde	<p>A UFFI survey was not included in the scope of services for this Phase I ESA. The sale and installation of Urea Formaldehyde Foam Insulation (UFFI) as thermal insulation began in approximately 1970, and continued until December 1980 when it was banned under the federal <i>Hazardous Products Act</i>. UFFI was installed in both new and existing buildings during this period. UFFI was not commonly used in industrial or commercial buildings.</p>
Suspect PCB-oil concern with hydraulic equipment, ballasts, transformers, etc.	<p>Since a PCB survey is not included in the scope of services for this Phase I ESA, ODIC did not test for PCBs at the Property.</p>
Wetlands, creeks, swale, pits, ponds, lagoons, or any other water bodies	<p>A wetland is defined as areas inundated or saturated by surface or groundwater at a frequency and duration sufficient to support, and that under normal circumstances do support, a prevalence of vegetation typically adapted for life in saturated soil conditions. Wetlands provide a number of economically and environmentally important functions such as flood control, water quality protection, groundwater recharge, spawning areas for commercially important fish, and wildlife habitat.</p> <p>Wetlands are evaluated using three indicators: hydrology, hydrophytic vegetation, and hydric soils. Section 404 of the Clean Water Act requires a permit before dredged or fill material may be discharged into regulated wetlands (known as Jurisdictional Wetlands). The Army Corps of Engineers has primary responsibility for making wetlands jurisdictional determinations and issuing wetlands permits. A number of activities are authorized through the use of nationwide permits.</p> <p>A wetland study or survey is not included in the current scope of services for this Phase I ESA. However, based on a review of the EDR Radius Map Report, the site is not within a mapped National Wetland Inventory location.</p>

NON-SCOPE, NON-CERCLA ITEMS	
ITEM	
Visual evidence of mold problems from wet areas, roof leaks, moisture around air conditioning or plumbing units	Since a mold/microbial matter survey is not included in the scope of services for this Phase I ESA, ODIC did not test for mold/microbial matter at the Property.
Indoor air quality unrelated to <i>releases of hazardous substances or petroleum products</i> into the <i>environment</i> (unusual smells, noxious odors, or visual emissions, air emission stacks), excluding impacts to indoor air from releases of hazardous substances into the environment	<p>Since indoor air quality testing is not included in the scope of services for this Phase I ESA, ODIC did not conduct indoor air quality testing at the Property.</p> <p>There are many sources of indoor air pollution. These include combustion sources such as oil, gas, kerosene, coal, wood, tobacco products, asbestos-containing materials, wet or damp carpet, formaldehyde, certain pressed wood products, cleaning and maintenance chemicals, and pesticides. EPA estimates that indoor levels of air pollutants can be two to five times higher, and occasionally 100 times higher, than outdoor levels. In general, EPA does not regulate indoor air quality except to the extent that indoor air impacts are caused by releases of hazardous substances into subsurface soil or groundwater (vapor intrusion).</p>
Flood Zone	<p>The Federal Emergency Management Agency Flood Insurance Rate Map is typically used to determine if the Property is located within a flood zone. Such evaluation is not included in the scope of work for this Phase I ESA.</p> <p>However, based on a review of a flood zone map contained in an EDR Radius Map Report, the Property is not located within a 100-year or 500-year flood zone.</p>
Methane Gas	<p>Since a methane gas survey is not included in the scope of services for this Phase I ESA, ODIC did not test for methane gas at the Property.</p> <p>In response to concern regarding the potential for methane accumulation beneath buildings, and potential methane intrusion into buildings, some cities or regulatory oversight agencies have established methane zones and/or methane buffer zones based on the proximity to oil wells, landfills, or naturally occurring methane deposits.</p> <p>A methane risk assessment is not included in the scope of work for this Phase I ESA.</p>

NON-SCOPE, NON-CERCLA ITEMS	
ITEM	
<p>Other non-scope considerations discussed in Appendix X1 and Appendix X5 of ASTM Standard Practice E1527-13</p>	<p>No implication is intended as to the relative importance of inquiry into such non-scope considerations, and this list of non-scope considerations is not intended to be all-inclusive. These items are not included in the current scope of services for this Phase I ESA.</p> <p><i>Endangered Species Act</i>—Under the Endangered Species Act (ESA), the government protects endangered and threatened plants and animals (listed species) and their habitats. The presence of listed species can restrict use of the Property to ensure that the proposed activities do not adversely affect endangered or threatened species as well as their critical habitats. This includes <i>Biological agents, Cultural and historical resources, and Ecological resources</i>.</p> <p><i>Compliance with AULs</i>—Parties who wish to qualify for one of the LLPs will need to know whether they are in compliance with AULs, including land use restrictions that were relied upon in connection with a response action. A determination of compliance with AULs is beyond the scope of ASTM Standard Practice E1527-13.</p> <p><i>Regulatory Compliance (Includes Health and Safety and Industrial Hygiene)</i>—Properties used for industrial, commercial and even residential purposes are frequently subject to a panoply of environmental laws and regulations that relate to many aspects of operations conducted at the Property. In the context of a property transaction, noncompliance with environmental laws and regulations may create a material risk of financial loss for both building operators and owners of the properties.</p> <p><i>Potential Effects of Noncompliance</i>—Depending on the circumstances, noncompliance with various regulatory requirements could result in material costs to owners and operators of industrial, commercial or residential properties, including fines or other monetary penalties, injunctions or other equitable relief that slows or eliminates productivity, and could result in increased transaction costs associated with defending claims of noncompliance. Furthermore, even in the absence of administrative or legal enforcement proceedings, the costs to bring facilities into compliance with applicable regulatory requirements could be material in some circumstances.</p>

4.0 PROPERTY AND VICINITY HISTORY

The objective of consulting historical sources is to develop a history of the previous uses of the Property and surrounding area, in order to help identify the likelihood of past uses having led to Recognized Environmental Conditions (RECs), Controlled Recognized Environmental Conditions (CRECs), or Historical Recognized Environmental Conditions (HRECs) in connection with the Property. ODIC exercises professional judgment and consider the possible *releases* that might have occurred at a Property in light of the historical uses and, in concert with other relevant information gathered as part of the Phase I process, to use this information to assist in identifying RECs, CRECs, and/or HRECs in connection with the Property. Historical Records Search was conducted for the Property in conformance with the scope and limitations of ASTM Standard Practice E1527-13.

4.1 PREVIOUS ENVIRONMENTAL REPORTS

ODIC was not provided with or made aware of previous environmental site assessments or other documentation of environmental studies performed for the Property.

4.2 SANBORN MAP COMPANY FIRE INSURANCE MAPS

Sanborn Map Company maps were created for insurance underwriters from 1867 to present, and often contain information regarding the uses of individual structures, and the locations of fuel and/or chemical storage tanks that may have been on a particular property. In 1996, the entire Sanborn Map Company collection was acquired by Environmental Data Resources, Inc. (EDR). ODIC subcontracted with EDR to provide copies of Sanborn Map Company maps, if available, for the Property and vicinity.

EDR responded that Sanborn Map Company fire insurance maps were not drawn for the Property or surrounding vicinity.

4.3 HISTORICAL AERIAL PHOTOGRAPHS

ODIC reviewed aerial photographs supplied by the EDR Aerial Photo Decade Package. A summary of observations is provided below:

Historical Aerial Photographs	
YEAR	DESCRIPTION
1928	Property: The Property appears to be undeveloped land except for a residence on the east-central portion of the site.
	Adjacent North: The property to the north appears to be undeveloped land.
	Adjacent South: A road is to the south followed by undeveloped land.
	Adjacent West: The property to the west appears to be residentially developed.
	Adjacent East: A road is to the east followed by undeveloped land.
1938	The Property and adjacent properties appear to relatively unchanged from the previous photograph with the exceptions that an additional residence is now shown on the east-central portion of the Property and the properties to the south are now shown as agricultural land.
1948	The Property and adjacent properties appear to relatively unchanged from the previous photograph with the exceptions that the current storage buildings are now shown on the west-central portion of the Property and the property to the north appears to be residentially developed.
1953	The Property and adjacent properties appear to relatively unchanged from the previous photograph.

Historical Aerial Photographs	
YEAR	DESCRIPTION
1964	Property: The Property appears to be developed with the current building configuration.
	Adjacent North: The property to the north appears to be agriculturally developed.
	Adjacent South: West Allen Avenue is to the south followed by residential properties.
	Adjacent West: The property to the west appears to be residentially developed.
	Adjacent East: North Cataract Avenue is to the east followed by undeveloped land.
1966	The Property and adjacent properties appear to relatively unchanged from the previous photograph.
1974	The Property and adjacent properties appear to relatively unchanged from the previous photograph with the exception that the property to the north appears to be residentially developed.
1977	The Property and adjacent properties appear to relatively unchanged from the previous photograph.
1983	The Property and adjacent properties appear to relatively unchanged from the previous photograph with the exception that the property to the east is now commercially developed.
1989	The Property and adjacent properties appear to relatively unchanged from the previous photograph with the exception that the property to the north appears to be developed with the current business park.
1990, 1994	The Property and adjacent properties appear to relatively unchanged from the previous photograph.
2002	The Property and adjacent properties appear to relatively unchanged from the previous photograph with the exception that the property to the west is now commercially developed.
2005 to 2014	The Property and adjacent properties appear to relatively unchanged from the previous photograph.

4.4 LOCAL STREET DIRECTORIES / HISTORICAL CITY DIRECTORIES

ODIC reviewed Historical City Directories provided by EDR for the years spanning 1920-2014. A summary of listings is provided below:

Historical City Directories	
Property Addresses: 309 West Allen Avenue and 917-929 North Cataract Avenue	
YEAR	LISTINGS
1940 to 1975	Residential listings

For discussion of nearby properties of environmental concern, if any, refer to Sections 5.3 and 5.4.

4.5 CITY/COUNTY BUILDING DEPARTMENT, ZONING/LAND USE, PROPERTY TAX RECORDS, PROFILES

Building Department Records:

ODIC requested public records pertaining to the Property from the City of San Dimas Building Department. However, a response is pending. If information is subsequently received from these agencies that alters the conclusions of this assessment, a report addendum will be provided to the *Client*.

Property Profile:

ODIC obtained the following Property information from one or more title company property profiles:

- Current Property Owner(s): Sakaghli Harout Markosian L
- Assessor Parcel Number(s): 8392-016-008
- Lot Size: 0.86-acre
- Building Size: 4,224 square feet
- Construction Date: 1956
- Site Use / Use Code: Apartment

- Current Property Owner(s): Markosian Leon Co Tr Sakaoghli H
- Assessor Parcel Number(s): 8392-016-047
- Lot Size: 0.862-acre
- Building Size: 880 square feet
- Construction Date: 1929/1940
- Site Use / Use Code: Sfr

- Current Property Owner(s): Sakaoghli Harout Markosian L
- Assessor Parcel Number(s): 8392-016-048
- Lot Size: 0.861-acre
- Building Size: 1,952 square feet
- Construction Date: 1910
- Site Use / Use Code: Triplex

4.6 HISTORICAL TOPOGRAPHIC MAPS

Development history of the Property and surrounding area was researched using historical 7.5 Minute and 15 Minute USGS topographic maps provided by EDR for the following years: 1894, 1897, 1898, 1904, 1925, 1927/1928, 1933, 1939/1940, 1953/1954, 1966, 1972, 1981, 1995 and 2012. No environmental concerns were identified.

4.7 OIL & GAS MAPS

ODIC reviewed California Department of Conservation, Division of Oil, Gas & Geothermal Resources (DOGGR) maps for the Property and immediate vicinity via the DOGGR Online Mapping System (DOMS), but found no active or abandoned oil and/or gas wells on the Property or in the immediate vicinity.

Source: <http://maps.conservation.ca.gov/doggr/#close>

4.8 OTHER HISTORICAL RECORDS

This category includes, but is not limited to: miscellaneous maps, newspaper archives, internet sites, community organizations, local libraries, historical societies, current *owners* or *occupants* of neighboring properties, or records in the files and/or personal knowledge of the *Property owner* and/or *occupants*.

An internet search of the Property address(es) was conducted to identify additional former Property occupants and/or uses that may not have been identified via other sources. No such occupants and/or uses were identified.

5.0 STANDARD ENVIRONMENTAL RECORDS RESEARCH

5.1 PROCEDURE

The most current databases sources maintained by state and federal offices were provided by governmental record search database suppliers, such as Environmental Data Resources (EDR). For definitions of database acronyms, review the database report in Appendix C and/or refer to ASTM Standard Practice E1527-13, Sections 3.3 and 8.2.

Database sources maintained by local offices were obtained via records requests. Databases were searched for properties with reported environmental listings within distances specified by ASTM Standard Practice E1527-13, either by using geocoding information that identified the coordinates of the properties in the databases or by checking the street addresses of practically reviewable non-geocoded “orphan” properties within the same zip code. The database report is included as an appendix to this *Report*. The database report may identify certain “orphan sites” which are those facilities that could not be mapped or geocoded due to inadequate address information. ODIC cannot be held liable for not correctly locating these orphan sites to determine their impact to the Property.

ASTM Standard Practice E1527-13 Sections 3.3 and 8.2 use terminology such as Leaking Storage Tank and Registered Storage Tank to refer to both Leaking Underground/Aboveground Storage Tanks and Underground/Aboveground Storage Tanks. For the purposes of this assessment, ODIC has used state-specific terminology to refer to Leaking Storage Tanks and/or other Registered Storage Tanks as generally defined by the state in which the Property is located.

5.2 PROPERTY LISTING(S)

FEDERAL AGENCY LISTINGS		STATE AGENCY LISTINGS	
DATABASE	PROPERTY LISTED	DATABASE	PROPERTY LISTED
NPL	No	State/Tribal Equivalent NPL	No
De-listed NPL	No	State/Tribal Equivalent CERCLIS	No
CERCLIS/SEMS	No	State/Tribal SWF/LF	No
CERCLIS-NFRAP/SEMS-ARCHIVE	No	State/Tribal Voluntary Cleanup Sites	No
RCRA-CORRACTS	No	State/Tribal Brownfield Sites	No
RCRA-TSDF	No	State/Tribal Leaking Storage Tank	No
RCRA-Generator	No	State/Tribal SLIC	No
ERNS	No	State/Tribal Registered Storage Tank	No
Federal IC/EC Registries	No	State/Tribal IC/EC Registries	No
Other Federal List	No	Other State List	No

LOCAL ENVIRONMENTAL AGENCY LISTINGS	
AGENCY	RECORDS ON FILE FOR THE PROPERTY
State Environmental Agency(ies) with Local/Regional Offices	
California State Water Resources Control Board (SWRCB) – GeoTracker database	No
CA Department of Toxic Substances Control (DTSC) – ENVIROSTOR database	No
DTSC – Hazardous Waste Tracking System database	No
DTSC Local Office	No
County/City Environmental Agency(ies)	
County of Los Angeles Department of Public Works (CLADPW)	No
County of Los Angeles Fire Department / Public Health Investigation (PHI)	Agency Response Pending
Los Angeles County of Sanitation District	No
Air Quality Management District	
South Coast Air Quality Management District (SCAQMD)	No
See below for a discussion of agency records, if any, for the Property.	

ODIC requested public records pertaining to the Property from the DTSC Local Office, County of Los Angeles Fire Department / Public Health Investigation (PHI), and the Los Angeles City of Sanitation District. However, responses are pending. If information is subsequently received from these agencies that alters the conclusions of this assessment, a report addendum will be provided to the *Client*.

5.3 SURROUNDING SITES: FEDERAL AGENCY LISTINGS

FEDERAL AGENCY LISTING(S)		
DATABASE	MINIMUM SEARCH DISTANCE (MILES)	PROPERTIES IDENTIFIED WITHIN SEARCH DISTANCE
NPL	1.0	0
De-listed NPL	0.5	0
CERCLIS/SEMS	0.5	0
CERCLIS-NFRAP/SEMS-ARCHIVE	0.5	0
RCRA-CORRACTS	1.0	0
RCRA-TSDF	0.5	0
RCRA-Generator	Adjoining Sites	3

RCRA-SQG (Small Quantity Generator):

LISTING	ADDRESS	DISTANCE
Gazan Racing Products	908 North Cataract Avenue	0 – 1/8 ENE
Wiltshire Urethane Foam Company	924 North Cataract Avenue	0 – 1/8 NE
Hansteg Systems Incorporated	949 North Cataract Avenue	0 – 1/8 N

The sites above are listed as small quantity generators for the handling and generation of hazardous waste. No violations were reported and these sites are not otherwise listed for reported releases of

hazardous substances to the environment. Based on their status, these sites are not assessed to pose a significant environmental concern to the Property.

5.4 SURROUNDING SITES: STATE AGENCY LISTINGS

STATE ENVIRONMENTAL AGENCY LISTING(S)		
DATABASE	MINIMUM SEARCH DISTANCE (MILES)	PROPERTIES IDENTIFIED WITHIN SEARCH DISTANCE
State/Tribal Equivalent NPL	1.0	0
State/Tribal Equivalent CERCLIS	0.5	0
State/Tribal SWF/LF	0.5	1
State/Tribal Leaking Storage Tank	0.5	2
State/Tribal Registered Storage Tank	Adjoining Sites	0
State/Tribal IC/EC Registries	Adjoining Sites	0
State/Tribal Voluntary Cleanup Sites	0.5	0
State/Tribal Brownfield Sites	0.5	0
State/Tribal SLIC (CA only)	0.5	0
Other State List	Adjoining Sites	0

State/Tribal Equivalent SWLF (Solid Waste Landfill Facilities):

Listing	Address	Distance
McDonlads Dump	650 South Amelia Avenue	1/4 – 1/2 SW

McDonlads Dump, 650 South Amelia Avenue: This site is located approximately 2,500 feet southwest of the Property. It is listed as a closed inert landfill site presently used as Southernland Elementary School. Based on the site’s horizontal distance from the Property, it is not assessed to pose environmental concern to the Property.

State/Tribal LST (Leaking Storage Tank) – LUST (Leaking Underground Storage Tank):

LISTING	ADDRESS	DISTANCE
M&M Horses	811 San Dimas	1/4 – 1/2 ESE
Gas Station (Former)	100 Foothill Boulevard	1/4 – 1/2 NNE

M&M Horses, 811 San Dimas: This case-closed LUST site is located approximately 1,400 feet east-southeast of the Property. ODIC researched this site via the Geotracker database which revealed the soil contamination case began in April 1998. The contaminant of concern is identified as aviation. Case closure was granted on July 21, 1998, indicating that identified contamination was mitigated to a degree that the applicable governing agency no longer believed this site posed an apparent threat to the subsurface environment of the surrounding vicinity. As such, this LUST site is not assessed to pose a significant environmental concern to the Property.

Source: http://geotracker.waterboards.ca.gov/profile_report.asp?global_id=T0603705524

Gas Station (Former), 100 Foothill Boulevard: This case-closed LUST site is located approximately 2,400 feet north-northeast of the Property. ODIC researched this site via the Geotracker database which revealed the soil contamination case began in 1999 following the discovery of a gasoline release. Case

closure was granted on January 12, 2001, indicating that identified contamination was mitigated to a degree that the applicable governing agency no longer believed this site posed an apparent threat to the subsurface environment of the surrounding vicinity. As such, this LUST site is not assessed to pose a significant environmental concern to the Property.

Source: http://geotracker.waterboards.ca.gov/profile_report.asp?global_id=T0603702643

5.5 VAPOR ENCROACHMENT CONDITION

ODIC performed this Phase I ESA of the Property in conformance with the scope and limitations of ASTM Standard Practice E1527-13. It should be noted that ASTM Standard Practice E1527-13 does not necessarily comply with ASTM Standard Practice E2600-15 “Standard Guide for Vapor Encroachment Screening on Property Involved in Real Estate Transactions.” For assessment of potential “vapor encroachment conditions” (VECs) and to determine if a “vapor intrusion condition” (VIC) exists on-site, additional investigation beyond ASTM Practice E1527-13 is required.

For the purposes of ASTM Standard Practice E1527-13, “migrate” and “migration” refers to the movement of *hazardous substances* or *petroleum products* in any form, including, for example, solid and liquid at the surface or subsurface, and vapor in the subsurface. Vapor migration in the subsurface is described in ASTM Standard Practice E2600-15; however, nothing in this practice (ASTM Standard Practice E1527-13) should be construed to require application of the ASTM Standard Practice E2600-15 to achieve compliance with all appropriate inquiries.

ODIC did not identify any indication that a significant release of chemicals of concern (COCs) that has occurred from historical/current use of the Property or nearby sites listed in the Standard Environmental Database discussed in Sections 5.3 and 5.4 of this *Report*, currently resulting in an unacceptable or adverse risk of vapor migration at the Property.

6.0 USER PROVIDED INFORMATION

6.1 USER PROVIDED INFORMATION

The United States Environmental Protection Agency (USEPA) All Appropriate Inquiry (AAI) and ASTM Standard Practice E1527-13 Phase I Standards require that the *Report User* conduct independent research and consider certain information before purchasing a property.

The purpose of this section is to describe tasks to be performed by the *User*. The “All Appropriate Inquiries” Final Rule (40 CFR Part 312) requires that these tasks be performed by or on behalf of a party seeking to qualify for an *landowner liability protections (LLP)* to CERCLA liability. While such information is not required to be provided to the *environmental professional*, the *environmental professional* shall request that the *User* provide the results of these tasks as such information can assist the *environmental professional* in identifying Recognized Environmental Conditions.

Per ASTM Standard Practice E1527-13, the “*User*” is defined as follows:

User—the party seeking to use Practice E 1527-13 to complete an environmental site assessment of the property. A User may include, without limitation, a potential purchaser of property, a potential tenant of property, an owner of property, a lender, or a property manager.

In order to qualify for one of the *Landowner Liability Protections (LLPs)* offered by the Small Business Liability Relief and Brownfields Revitalization Act of 2001 (the “*Brownfields Amendments*”), the *User* must conduct the following inquiries required by 40 CFR 312.25, 312.28, 312.29, 312.30, and 312.31. These inquiries must also be conducted by EPA Brownfield Assessment and Characterization grantees. The *User* should provide the following information to the *environmental professional*. Failure to conduct these inquiries could result in a determination that “*all appropriate inquiries*” is not complete.

USER/CUSTOMER QUESTIONNAIRE	
QUESTION	USER/CUSTOMER TO ANSWER
<p>(1.) Environmental cleanup liens that are filed or recorded against the site (40 CFR 312.25). Reasonably Ascertainable Title and Judicial Records for Environmental Liens and Activity and Use Limitations.</p> <p>Are you aware of any environmental cleanup liens against the <i>Property</i> that are filed or recorded under federal, tribal, state or local law?</p>	<p>The <i>User</i> has not informed ODIC of any knowledge of cleanup liens filed or recorded against the <i>Property</i>.</p> <p>An environmental cleanup lien/AUL search is not required from ODIC as part of this Phase I ESA.</p> <p>An Environmental Lien Search was not requested by the <i>User</i> of this <i>Report</i>; however, based on our review of the California Department of Toxic Substances Control (DTSC) EnviroStor Database, no Environmental Liens or Activity of Use Limitations enforced by the DTSC against the <i>Property</i> were identified.</p> <p>Source: http://www.envirostor.dtsc.ca.gov/public/deed_restrictions.asp</p>

<p>(2.) Activity and land use limitations (AULs) that are in place on the site or that have been filed or recorded in a registry (40 CFR 312.26).</p> <p><i>Reasonably Ascertainable Title and Judicial Records for Environmental Liens and Activity and Use Limitations.</i></p> <p>Are you aware of any AULs, such as <i>engineering controls</i>, land use restrictions or <i>institutional controls</i> that are in place at the site and/or have been filed or recorded in a registry under federal, tribal, state or local law?</p>	<p>The <i>User</i> has not informed ODIC of any knowledge of activity or land use limitations associated with the Property.</p> <p>An environmental cleanup lien/AUL search is not required from ODIC as part of this Phase I ESA.</p> <p>An Environmental Lien Search was not requested by the <i>User</i> of this <i>Report</i>; however, based on our review of the California Department of Toxic Substances Control (DTSC) EnviroStor Database, no Environmental Liens or Activity of Use Limitations enforced by the DTSC against the Property were identified.</p> <p>Source: http://www.envirostor.dtsc.ca.gov/public/deed_restrictions.asp</p>
<p>(3.) Specialized knowledge or experience of the person seeking to qualify for the LLP (40 CFR 312.28).</p> <p>As the <i>User</i> of this <i>ESA</i> do you have any specialized knowledge or experience related to the <i>Property</i> or nearby properties? For example, are you involved in the same line of business as the current or former <i>occupants</i> of the <i>Property</i> or an adjoining <i>property</i> so that you would have specialized knowledge of the chemicals and processes used by this type of business?</p>	<p>The <i>User</i> has not informed ODIC of any specialized knowledge or experience related to the Property or nearby properties.</p>
<p>(4.) Relationship of the purchase price to the fair market value of the Property if it were not contaminated (40 CFR 312.29).</p> <p>Does the purchase price being paid for this <i>Property</i> reasonably reflect the fair market value of the <i>Property</i>? If you conclude that there is a difference, have you considered whether the lower purchase price is because contamination is known or believed to be present at the <i>Property</i>?</p>	<p>The <i>User</i> has not informed ODIC of any information pertaining to the purchase price with respect to the fair market value of the Property.</p>
<p>(5.) Commonly known or reasonably ascertainable information about the Property (40 CFR 312.30).</p> <p>Are you aware of commonly known or <i>reasonably ascertainable</i> information about the <i>Property</i> that would help the <i>Environmental Professional(EP)</i> to identify conditions indicative of releases or threatened releases? For example, as <i>User</i>,</p> <p>(a.) Do you know the past uses of the <i>Property</i>?</p> <p>(b.) Do you know of specific chemicals that are present or once were present at the <i>Property</i>?</p> <p>(c.) Do you know of spills or other chemical releases that have taken place at the <i>Property</i>?</p> <p>(d.) Do you know of any environmental cleanups that have taken place at the <i>Property</i>?</p>	<p>The <i>User</i> has not informed ODIC of any commonly known or reasonably ascertainable information about the Property that would identify conditions indicative of releases or threatened releases, other than as described in Section 6.3 (Interviews), if applicable.</p>

<p>(6.) The degree of obviousness of the presence of likely presence of contamination at the <i>Property</i>, and the ability to detect the contamination by appropriate investigation (40 CFR 312.31). As the <i>User</i> of this <i>ESA</i>, based on your knowledge and experience related to the <i>Property</i> are there any <i>obvious</i> indicators that point to the presence or likely presence of contamination at the <i>Property</i>?</p>	<p>The <i>User</i> has not informed ODIC of any obvious indicators that point to the presence or likely presence of contamination at the <i>Property</i>, other than as described in Section 6.3 (Interviews), if applicable.</p>
---	---

6.2 PRELIMINARY TITLE REPORT OR LAND TITLE RECORDS

The *User* provided ODIC with a Preliminary Title Report for the *Property* which was reviewed by ODIC. No environmental cleanup liens or activity and land use limitations encumbering the *Property* were identified. Furthermore, based on our review of the Department of Toxic Substances Control (DTSC) EnviroStor Database, no environmental liens enforced by the DTSC were identified. The *User* was not aware of any environmental cleanup liens or activity and use limitations encumbering the *Property*.

6.3 INTERVIEWS

Interview with Property Owner			
INTERVIEW DETAILS			
Name	Mr. Harout Sakaoghli		
Business Title	Property owner		
Contact Information	(626) 233-1025		
Property Purchase Date	April 29, 2016		
Purpose of this Environmental Assessment	Property Sale	Refinance	Other
	X		
Summary	Mr. Sakaoghli stated that he purchased the <i>Property</i> in 2016, and to the best of his knowledge, the <i>Property</i> has been occupied by residential dwellings since it was developed. He was not aware of any environmental concerns associated with the <i>Property</i> .		

Interview with Tenant	
INTERVIEW DETAILS	
Name	Brian (Last name not provided)
Business Title	Tenant
Address	917 North Cataract Avenue
Duration of Occupancy	Approximately 2 years
Summary	Brian stated that he has been living at the <i>Property</i> for approximately two years. He was not aware of any environmental concerns associated with the <i>Property</i> .

Interview with Neighbor	
INTERVIEW DETAILS	
Name	Colin (Last name not provided)
Business Title	Business owner
Name of Business	C&M Custom Tackle
Business Address	910 North Cataract Avenue
Contact Information	(909) 394-7486
Duration of Occupancy / Employment	15 years
Summary	Colin stated that she has been running her shop at the north-adjacent property for fifteen years. She was not aware of any environmental concerns associated with the Property.

7.0 CONCLUSIONS

ODIC Environmental (ODIC) performed a Phase I Environmental Site Assessment of the Property in conformance with the scope and limitations of ASTM Standard Practice E1527-13. ASTM Standard Practice E1527-13 defines a *Recognized Environmental Condition (REC)* as the presence or likely presence of any *hazardous substances* or *petroleum products* in, on, or at a *Property*: (1) due to *release* to the *environment*; (2) under conditions indicative of a *release* to the *environment*; or (3) under conditions that pose a *material threat* of a future *release* to the *environment*. Conditions determined to be *de minimis* generally do not present a threat to human health or the *environment* and that generally would not be the subject of an enforcement action if brought to the attention of appropriate governmental agencies. Conditions determined to be *de minimis* conditions are not *Recognized Environmental Conditions*.

A *Historical Recognized Environmental Condition (HREC)* is a past *release* of any *hazardous substances* or *petroleum products* that has occurred in connection with the *Property* and has been addressed to the satisfaction of the applicable regulatory authority or meeting unrestricted use criteria established by a regulatory authority, without subjecting the *Property* to any required controls (for example, *Property use restrictions, activity and use limitations, institutional controls, or engineering controls*).

A *Controlled Recognized Environmental Condition (CREC)* is a *Recognized Environmental Condition* resulting from a past *release* of *hazardous substances* or *petroleum products* that has been addressed to the satisfaction of the applicable regulatory authority (for example, as evidenced by the issuance of a no further action letter or equivalent, or meeting risk-based criteria established by regulatory authority), with *hazardous substances* or *petroleum products* allowed to remain in place subject to the implementation of required controls (for example, *Property use restrictions, activity and use limitations, institutional controls, or engineering controls*).

Conclusions and Findings

ODIC performed a Phase I Environmental Site Assessment of the Property in conformance with the scope and limitations of ASTM Standard Practice E1527-13. This environmental assessment has revealed the following in connection with the Property:

REC identified:	<input type="checkbox"/> Yes	<input checked="" type="checkbox"/> No
HREC identified:	<input type="checkbox"/> Yes	<input checked="" type="checkbox"/> No
CREC identified:	<input type="checkbox"/> Yes	<input checked="" type="checkbox"/> No
Significant data gap identified:	<input type="checkbox"/> Yes	<input checked="" type="checkbox"/> No

Refer to Section 8.0, Recommendations and Opinions, for further details.

8.0 RECOMMENDATIONS AND OPINIONS

ODIC performed a Phase I Environmental Site Assessment of the Property in conformance with the scope and limitations of ASTM Standard Practice E1527-13.

This environmental assessment has revealed no additional Recognized Environmental Conditions (RECs), Controlled Recognized Environmental Conditions (CRECs), or Historical Recognized Environmental Conditions (HRECs) in connection with the Property. ODIC recommends No Further Investigation at this time.

9.0 REFERENCES

During the preparation of this *Report*, a number of sources were contacted, individuals were interviewed, and various federal, state, county or local municipal agencies were consulted. Documentation applicable to the Property in those departments and agencies was requested and reviewed when and where reasonably ascertainable, as detailed in ASTM Standard Practice E1527-13. Individuals listed without phone numbers were contacted in person or by e-mail. Reference sources for site-specific information, hydrogeologic setting, technical data, historical research data, environmental reports and other records used are identified throughout this *Report* in corresponding sections. Any additional reference sources not cited in each applicable section of this *Report*, if applicable, are disclosed in this section.

- *ASTM Standard Practice for Environmental Site Assessments: Phase I Environmental Site Assessment Process, ASTM Designation E1527-13*
- *EDR Radius Map Report*
- *EDR Historical City Directories*
- *EDR Historical Sanborn Fire Insurance Maps*
- *EDR Historical Aerial Photographs*
- *EDR Historical Topographic Maps*
- *Current USGS 7.5 Minute Topographic Map*
- *Historical Aerial Photographs*
<http://www.historicaerials.com/>
- *Google Earth*
<http://earth.google.com/>
- *United States Environmental Protection Agency, EPA Map of Radon Zones (Document EPA-402-R-93-071)*
<https://www.epa.gov/radon/find-information-about-local-radon-zones-and-state-contact-information#radonmap>
- *California Water Resources Control Board GeoTracker online database*
<http://geotracker.waterboards.ca.gov/default.asp>
- *Department of Toxic Substances Control ENVIROSTOR online database*
<http://www.envirostor.dtsc.ca.gov/public/Default.asp>
- *Department of Toxic Substances Control Hazardous Waste Tracking System online database*
http://hwts.dtsc.ca.gov/report_search.cfm?id=5

APPENDIX A
PROPERTY LOCATION MAP / PLOT PLAN

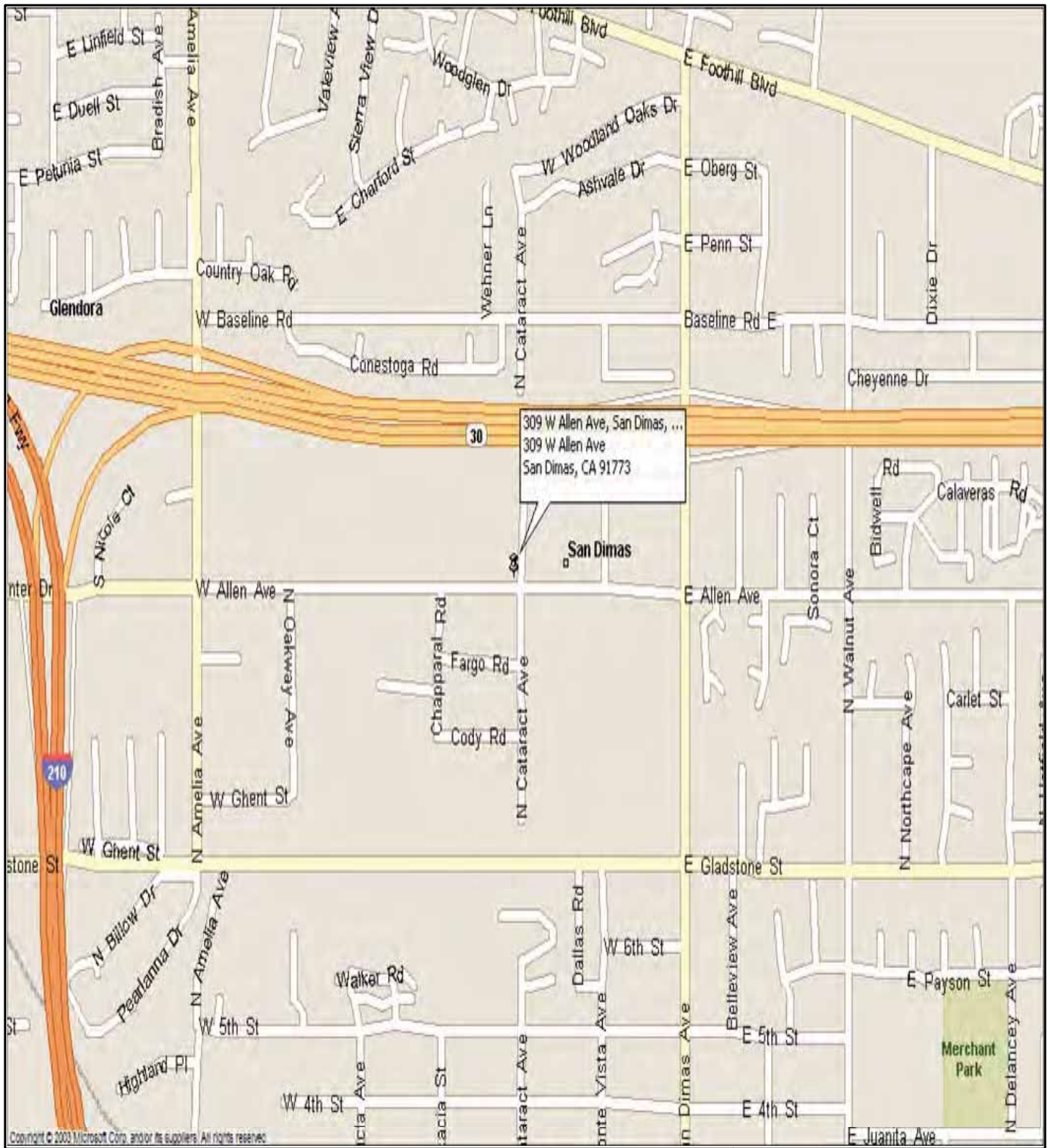

Copyright © 2003 Microsoft Corp. and/or its suppliers. All rights reserved.

FIGURE 1

Site Location Map

ODIC Environmental

3255 Wilshire Blvd. #1510, Los Angeles, CA 90010
 Tel: 213-380-0090 Fax: 213-380-0505

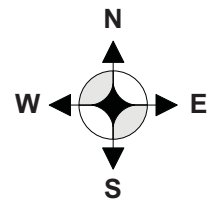

No Scale

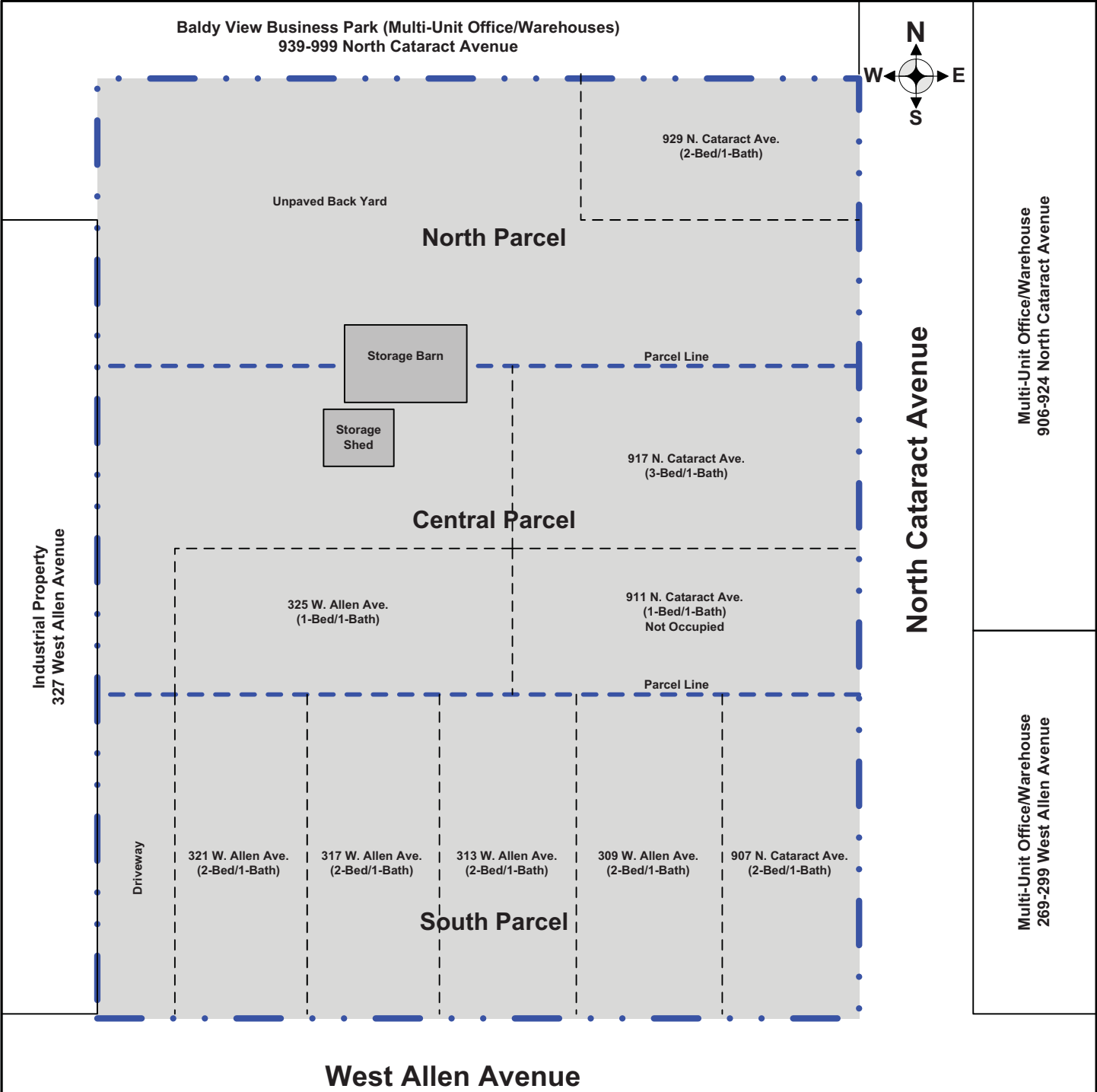

No Scale

FIGURE 2

Site Plot Plan

ODIC Environmental

SITE ADDRESS:

Residential Property
309 West Allen Avenue and
917 & 929 North Cataract Avenue
San Dimas, CA 91773

3255 Wilshire Blvd. #1510
Los Angeles, CA 90010
Tel: 213-380-0090
Fax: 213-380-0505

APPENDIX B
PROPERTY & VICINITY PHOTOGRAPHS

Southeastern elevation of the Property viewed from West Allen Avenue.



Southeastern elevation of the Property viewed from West Allen Avenue.



Northeastern elevation of the Property viewed from North Cataract Avenue.



Northwestern elevation of the Property.



Eastern elevation of the southernmost parcel viewed from North Cataract Avenue (Residential dwelling at 907 N. Cataract Ave. shown).



Southern façade of the residential dwellings on the southernmost parcel (309 W. Allen Ave. & 907 N. Cataract Ave.).



Southeastern façade of the residential dwellings on the southernmost parcel (313, 317 & 321 W. Allen Ave.).



Eastern elevation of the central parcel viewed from North Cataract Avenue (Residential dwellings at 911 & 917 N. Cataract Ave. shown).



Western façade of the dwelling at 325 W. Allen Ave. on the central parcel.



Eastern elevation of the northernmost parcel viewed from North Cataract Avenue (Residential dwelling at 929 N. Cataract Ave. shown).



Western elevation of the central parcel.



Western elevation of the northernmost parcel.



Storage sheds and barns on the central parcel.



Storage sheds and barns on the central parcel.



Interior view of the storage building.



Interior of the residential unit at 317 W. Allen Ave.



The adjacent property to the north is Baldy View Business Park at 939-999 North Cataract Avenue.



West Allen Avenue is to the south, followed by a residential area.



The adjacent property to the west is an office/warehouse building at 327 West Allen Avenue.



North Cataract Avenue is to the east, followed by multi-unit office/warehouse buildings at 269-299 W. Allen Ave. and 906-924 N. Cataract Ave.



The adjacent property to the northwest is Baldy View Business Park at 939-999 North Cataract Avenue.



North Cataract Avenue is to the northeast, followed by two residential dwellings.



West Allen Avenue is to the southwest, followed by a residential area.



Intersection of West Allen Avenue and North Cataract Avenue is to the southeast, followed by a residential area.



Appendix C -

Regulatory Records Documentation (with EDR Database Searches)

VASILJ Trust Property

309 West Allen Avenue
San Dimas, CA 91773

Inquiry Number: 6175815.2s

September 01, 2020

The EDR Radius Map™ Report with GeoCheck®



6 Armstrong Road, 4th floor
Shelton, CT 06484
Toll Free: 800.352.0050
www.edrnet.com

TABLE OF CONTENTS

<u>SECTION</u>	<u>PAGE</u>
Executive Summary	ES1
Overview Map	2
Detail Map	3
Map Findings Summary	4
Map Findings	9
Orphan Summary	207
Government Records Searched/Data Currency Tracking	GR-1
 <u>GEOCHECK ADDENDUM</u>	
Physical Setting Source Addendum	A-1
Physical Setting Source Summary	A-2
Physical Setting Source Map	A-7
Physical Setting Source Map Findings	A-8
Physical Setting Source Records Searched	PSGR-1

Thank you for your business.
Please contact EDR at 1-800-352-0050
with any questions or comments.

Disclaimer - Copyright and Trademark Notice

This Report contains certain information obtained from a variety of public and other sources reasonably available to Environmental Data Resources, Inc. It cannot be concluded from this Report that coverage information for the target and surrounding properties does not exist from other sources. **NO WARRANTY EXPRESSED OR IMPLIED, IS MADE WHATSOEVER IN CONNECTION WITH THIS REPORT. ENVIRONMENTAL DATA RESOURCES, INC. SPECIFICALLY DISCLAIMS THE MAKING OF ANY SUCH WARRANTIES, INCLUDING WITHOUT LIMITATION, MERCHANTABILITY OR FITNESS FOR A PARTICULAR USE OR PURPOSE. ALL RISK IS ASSUMED BY THE USER. IN NO EVENT SHALL ENVIRONMENTAL DATA RESOURCES, INC. BE LIABLE TO ANYONE, WHETHER ARISING OUT OF ERRORS OR OMISSIONS, NEGLIGENCE, ACCIDENT OR ANY OTHER CAUSE, FOR ANY LOSS OF DAMAGE, INCLUDING, WITHOUT LIMITATION, SPECIAL, INCIDENTAL, CONSEQUENTIAL, OR EXEMPLARY DAMAGES. ANY LIABILITY ON THE PART OF ENVIRONMENTAL DATA RESOURCES, INC. IS STRICTLY LIMITED TO A REFUND OF THE AMOUNT PAID FOR THIS REPORT.** Purchaser accepts this Report "AS IS". Any analyses, estimates, ratings, environmental risk levels or risk codes provided in this Report are provided for illustrative purposes only, and are not intended to provide, nor should they be interpreted as providing any facts regarding, or prediction or forecast of, any environmental risk for any property. Only a Phase I Environmental Site Assessment performed by an environmental professional can provide information regarding the environmental risk for any property. Additionally, the information provided in this Report is not to be construed as legal advice.

Copyright 2020 by Environmental Data Resources, Inc. All rights reserved. Reproduction in any media or format, in whole or in part, of any report or map of Environmental Data Resources, Inc., or its affiliates, is prohibited without prior written permission.

EDR and its logos (including Sanborn and Sanborn Map) are trademarks of Environmental Data Resources, Inc. or its affiliates. All other trademarks used herein are the property of their respective owners.

EXECUTIVE SUMMARY

A search of available environmental records was conducted by Environmental Data Resources, Inc (EDR). The report was designed to assist parties seeking to meet the search requirements of EPA's Standards and Practices for All Appropriate Inquiries (40 CFR Part 312), the ASTM Standard Practice for Environmental Site Assessments (E 1527-13), the ASTM Standard Practice for Environmental Site Assessments for Forestland or Rural Property (E 2247-16), the ASTM Standard Practice for Limited Environmental Due Diligence: Transaction Screen Process (E 1528-14) or custom requirements developed for the evaluation of environmental risk associated with a parcel of real estate.

TARGET PROPERTY INFORMATION

ADDRESS

309 WEST ALLEN AVENUE
SAN DIMAS, CA 91773

COORDINATES

Latitude (North): 34.1182010 - 34° 7' 5.52"
Longitude (West): 117.8120650 - 117° 48' 43.43"
Universal Transverse Mercator: Zone 11
UTM X (Meters): 425109.0
UTM Y (Meters): 3775364.8
Elevation: 971 ft. above sea level

USGS TOPOGRAPHIC MAP ASSOCIATED WITH TARGET PROPERTY

Target Property Map: 5619080 SAN DIMAS, CA
Version Date: 2012

North Map: 5630613 GLENDORA, CA
Version Date: 2012

AERIAL PHOTOGRAPHY IN THIS REPORT

Portions of Photo from: 20140527
Source: USDA

MAPPED SITES SUMMARY

Target Property Address:
 309 WEST ALLEN AVENUE
 SAN DIMAS, CA 91773

Click on Map ID to see full detail.

MAP ID	SITE NAME	ADDRESS	DATABASE ACRONYMS	RELATIVE ELEVATION	DIST (ft. & mi.) DIRECTION
A1	JOHN HARRINGTON AUTO	946 N CATARACT AVE	CA CERS HAZ WASTE, CA HAZNET, CA LOS ANGELES CO...	Higher	50, 0.009, ENE
A2	JOHN HARRINGTON AUTO	946 N CATARACT AVE	RCRA NonGen / NLR	Higher	50, 0.009, ENE
A3	GAZAN RACING PRODUCT	908 N CATARACT AVE	RCRA-SQG, FINDS, ECHO	Higher	78, 0.015, ESE
A4	WILTSHIRE URETHANE F	924 N CATARACT	RCRA-SQG, FINDS, ECHO	Higher	78, 0.015, ENE
A5	HANSTEG SYSTEMS INC	949 N CATARACT AVE	RCRA-SQG, FINDS, ECHO, CA HAZNET, CA HWTS	Higher	134, 0.025, NNE
A6	CONSOLIDATED ELEVATO	277 W ALLEN AVE	RCRA NonGen / NLR	Higher	143, 0.027, ESE
B7	CONSOLIDATED ELEVATO	257 W ALLEN AVE.	RCRA NonGen / NLR	Higher	202, 0.038, ESE
B8	FOAM DESIGN GROUP	253 W ALLEN AVE	RCRA NonGen / NLR	Higher	214, 0.041, ESE
9	RUTH WHITHEAD	303 FARGO RD	RCRA NonGen / NLR	Lower	309, 0.059, South
C10	CARLSON ENGINEERING	425 W ALLEN AVE STE	RCRA NonGen / NLR	Lower	701, 0.133, WSW
C11	CARLSON ENGINEERING	425 W ALLEN AVE #114	CA CERS HAZ WASTE, CA LOS ANGELES CO. HMS, CA CERS	Lower	701, 0.133, WSW
C12	SAFARI ENVIRONMENTAL	441 W ALLEN AVE	RCRA NonGen / NLR, FINDS, ECHO	Lower	826, 0.156, WSW
13	ORGANIC MILLING CO	505 W ALLEN AVE	CA CERS HAZ WASTE, CA HAZNET, CA LOS ANGELES CO...	Lower	1089, 0.206, West
D14	BONITA UNIFIED SCHOO	115 W ALLEN AVE	CA UST	Higher	1093, 0.207, East
D15	EDUCATION CENTER	115 W ALLEN AVE	CA HIST UST, CA NPDES	Higher	1093, 0.207, East
D16	BONITA UNIFIED SCHOO	115 WEST ALLEN	CA CERS HAZ WASTE, CA SWEEPS UST, CA HIST UST, CA..	Higher	1093, 0.207, East
17	M & M HORSES	811 SAN DIMAS AVE N	CA LUST, CA Cortese, CA HIST CORTESE, CA CERS	Higher	1478, 0.280, ESE
18	GAS STATION (FORMER)	100 FOOTHILL BLVD E	CA LUST, CA Cortese, CA CERS	Higher	2480, 0.470, NNE
19	MCDONALDS DUMP	650 SOUTH AMELIA AVE	CA SWF/LF	Lower	2548, 0.483, SW
E20	CROPPERS PLATING CO	334 W BONITA	CA ENVIROSTOR, CA VCP, RCRA NonGen / NLR, FINDS,...	Lower	4033, 0.764, South
E21	TEXACO SERVICE STATI	304 WEST BONITA AVEN	CA ENVIROSTOR	Lower	4037, 0.765, South

EXECUTIVE SUMMARY

TARGET PROPERTY SEARCH RESULTS

The target property was not listed in any of the databases searched by EDR.

DATABASES WITH NO MAPPED SITES

No mapped sites were found in EDR's search of available ("reasonably ascertainable ") government records either on the target property or within the search radius around the target property for the following databases:

STANDARD ENVIRONMENTAL RECORDS

Federal NPL site list

NPL..... National Priority List
Proposed NPL..... Proposed National Priority List Sites
NPL LIENS..... Federal Superfund Liens

Federal Delisted NPL site list

Delisted NPL..... National Priority List Deletions

Federal CERCLIS list

FEDERAL FACILITY..... Federal Facility Site Information listing
SEMS..... Superfund Enterprise Management System

Federal CERCLIS NFRAP site list

SEMS-ARCHIVE..... Superfund Enterprise Management System Archive

Federal RCRA CORRACTS facilities list

CORRACTS..... Corrective Action Report

Federal RCRA non-CORRACTS TSD facilities list

RCRA-TSDF..... RCRA - Treatment, Storage and Disposal

Federal RCRA generators list

RCRA-LQG..... RCRA - Large Quantity Generators
RCRA-VSQG..... RCRA - Very Small Quantity Generators (Formerly Conditionally Exempt Small Quantity Generators)

Federal institutional controls / engineering controls registries

LUCIS..... Land Use Control Information System
US ENG CONTROLS..... Engineering Controls Sites List

EXECUTIVE SUMMARY

US INST CONTROLS..... Institutional Controls Sites List

Federal ERNS list

ERNS..... Emergency Response Notification System

State- and tribal - equivalent NPL

CA RESPONSE..... State Response Sites

State and tribal leaking storage tank lists

INDIAN LUST..... Leaking Underground Storage Tanks on Indian Land

CA CPS-SLIC..... Statewide SLIC Cases

State and tribal registered storage tank lists

FEMA UST..... Underground Storage Tank Listing

CA AST..... Aboveground Petroleum Storage Tank Facilities

INDIAN UST..... Underground Storage Tanks on Indian Land

State and tribal voluntary cleanup sites

INDIAN VCP..... Voluntary Cleanup Priority Listing

State and tribal Brownfields sites

CA BROWNFIELDS..... Considered Brownfields Sites Listing

ADDITIONAL ENVIRONMENTAL RECORDS

Local Brownfield lists

US BROWNFIELDS..... A Listing of Brownfields Sites

Local Lists of Landfill / Solid Waste Disposal Sites

CA WMUDS/SWAT..... Waste Management Unit Database

CA SWRCY..... Recycler Database

CA HAULERS..... Registered Waste Tire Haulers Listing

INDIAN ODI..... Report on the Status of Open Dumps on Indian Lands

ODI..... Open Dump Inventory

DEBRIS REGION 9..... Torres Martinez Reservation Illegal Dump Site Locations

IHS OPEN DUMPS..... Open Dumps on Indian Land

Local Lists of Hazardous waste / Contaminated Sites

CA AOCONCERN..... Key Areas of Concerns in Los Angeles County

US HIST CDL..... Delisted National Clandestine Laboratory Register

CA HIST Cal-Sites..... Historical Calsites Database

CA SCH..... School Property Evaluation Program

CA CDL..... Clandestine Drug Labs

CA Toxic Pits..... Toxic Pits Cleanup Act Sites

US CDL..... National Clandestine Laboratory Register

EXECUTIVE SUMMARY

CA PFAS..... PFAS Contamination Site Location Listing

Local Lists of Registered Storage Tanks

CA FID UST..... Facility Inventory Database

Local Land Records

CA LIENS..... Environmental Liens Listing

LIENS 2..... CERCLA Lien Information

CA DEED..... Deed Restriction Listing

Records of Emergency Release Reports

HMIRS..... Hazardous Materials Information Reporting System

CA CHMIRS..... California Hazardous Material Incident Report System

CA LDS..... Land Disposal Sites Listing

CA MCS..... Military Cleanup Sites Listing

CA SPILLS 90..... SPILLS 90 data from FirstSearch

Other Ascertainable Records

FUDS..... Formerly Used Defense Sites

DOD..... Department of Defense Sites

SCRD DRYCLEANERS..... State Coalition for Remediation of Drycleaners Listing

US FIN ASSUR..... Financial Assurance Information

EPA WATCH LIST..... EPA WATCH LIST

2020 COR ACTION..... 2020 Corrective Action Program List

TSCA..... Toxic Substances Control Act

TRIS..... Toxic Chemical Release Inventory System

SSTS..... Section 7 Tracking Systems

ROD..... Records Of Decision

RMP..... Risk Management Plans

RAATS..... RCRA Administrative Action Tracking System

PRP..... Potentially Responsible Parties

PADS..... PCB Activity Database System

ICIS..... Integrated Compliance Information System

FTTS..... FIFRA/ TSCA Tracking System - FIFRA (Federal Insecticide, Fungicide, & Rodenticide Act)/TSCA (Toxic Substances Control Act)

MLTS..... Material Licensing Tracking System

COAL ASH DOE..... Steam-Electric Plant Operation Data

COAL ASH EPA..... Coal Combustion Residues Surface Impoundments List

PCB TRANSFORMER..... PCB Transformer Registration Database

RADINFO..... Radiation Information Database

HIST FTTS..... FIFRA/TSCA Tracking System Administrative Case Listing

DOT OPS..... Incident and Accident Data

CONSENT..... Superfund (CERCLA) Consent Decrees

INDIAN RESERV..... Indian Reservations

FUSRAP..... Formerly Utilized Sites Remedial Action Program

UMTRA..... Uranium Mill Tailings Sites

LEAD SMELTERS..... Lead Smelter Sites

US AIRS..... Aerometric Information Retrieval System Facility Subsystem

US MINES..... Mines Master Index File

ABANDONED MINES..... Abandoned Mines

UXO..... Unexploded Ordnance Sites

EXECUTIVE SUMMARY

DOCKET HWC.....	Hazardous Waste Compliance Docket Listing
FUELS PROGRAM.....	EPA Fuels Program Registered Listing
CA BOND EXP. PLAN.....	Bond Expenditure Plan
CA CUPA Listings.....	CUPA Resources List
CA DRYCLEANERS.....	Cleaner Facilities
CA EMI.....	Emissions Inventory Data
CA ENF.....	Enforcement Action Listing
CA Financial Assurance.....	Financial Assurance Information Listing
CA ICE.....	ICE
CA HWP.....	EnviroStor Permitted Facilities Listing
CA HWT.....	Registered Hazardous Waste Transporter Database
CA MINES.....	Mines Site Location Listing
CA MWMP.....	Medical Waste Management Program Listing
CA PROC.....	Certified Processors Database
CA Notify 65.....	Proposition 65 Records
LA Co. Site Mitigation.....	Site Mitigation List
CA UIC.....	UIC Listing
CA UIC GEO.....	UIC GEO (GEOTRACKER)
CA WASTEWATER PITS.....	Oil Wastewater Pits Listing
CA WIP.....	Well Investigation Program Case List
CA MILITARY PRIV SITES.....	MILITARY PRIV SITES (GEOTRACKER)
CA PROJECT.....	PROJECT (GEOTRACKER)
CA WDR.....	Waste Discharge Requirements Listing
CA NON-CASE INFO.....	NON-CASE INFO (GEOTRACKER)
CA OTHER OIL GAS.....	OTHER OIL & GAS (GEOTRACKER)
CA PROD WATER PONDS.....	PROD WATER PONDS (GEOTRACKER)
CA SAMPLING POINT.....	SAMPLING POINT (GEOTRACKER)
CA WELL STIM PROJ.....	Well Stimulation Project (GEOTRACKER)
CA LOS ANGELES CO LF MENDANA.....	Los Angeles Producing Landfills
MINES MRDS.....	Mineral Resources Data System

EDR HIGH RISK HISTORICAL RECORDS

EDR Exclusive Records

EDR MGP.....	EDR Proprietary Manufactured Gas Plants
EDR Hist Auto.....	EDR Exclusive Historical Auto Stations
EDR Hist Cleaner.....	EDR Exclusive Historical Cleaners

EDR RECOVERED GOVERNMENT ARCHIVES

Exclusive Recovered Govt. Archives

CA RGA LF.....	Recovered Government Archive Solid Waste Facilities List
CA RGA LUST.....	Recovered Government Archive Leaking Underground Storage Tank

SURROUNDING SITES: SEARCH RESULTS

Surrounding sites were identified in the following databases.

Elevations have been determined from the USGS Digital Elevation Model and should be evaluated on a relative (not an absolute) basis. Relative elevation information between sites of close proximity should be field verified. Sites with an elevation equal to or higher than the target property have been differentiated below from sites with an elevation lower than the target property.

Page numbers and map identification numbers refer to the EDR Radius Map report where detailed data on individual sites can be reviewed.

Sites listed in ***bold italics*** are in multiple databases.

Unmappable (orphan) sites are not considered in the foregoing analysis.

EXECUTIVE SUMMARY

STANDARD ENVIRONMENTAL RECORDS

Federal RCRA generators list

RCRA-SQG: RCRAInfo is EPA's comprehensive information system, providing access to data supporting the Resource Conservation and Recovery Act (RCRA) of 1976 and the Hazardous and Solid Waste Amendments (HSWA) of 1984. The database includes selective information on sites which generate, transport, store, treat and/or dispose of hazardous waste as defined by the Resource Conservation and Recovery Act (RCRA). Small quantity generators (SQGs) generate between 100 kg and 1,000 kg of hazardous waste per month.

A review of the RCRA-SQG list, as provided by EDR, and dated 03/23/2020 has revealed that there are 3 RCRA-SQG sites within approximately 0.25 miles of the target property.

<u>Equal/Higher Elevation</u>	<u>Address</u>	<u>Direction / Distance</u>	<u>Map ID</u>	<u>Page</u>
GAZAN RACING PRODUCT EPA ID:: CAD983668831	908 N CATARACT AVE	ESE 0 - 1/8 (0.015 mi.)	A3	14
WILTSHIRE URETHANE F EPA ID:: CAD982520611	924 N CATARACT	ENE 0 - 1/8 (0.015 mi.)	A4	15
HANSTEG SYSTEMS INC EPA ID:: CAD983669102	949 N CATARACT AVE	NNE 0 - 1/8 (0.025 mi.)	A5	17

State- and tribal - equivalent CERCLIS

CA ENVIROSTOR: The Department of Toxic Substances Control's (DTSC's) Site Mitigation and Brownfields Reuse Program's (SMBRP's) EnviroStor database identifies sites that have known contamination or sites for which there may be reasons to investigate further. The database includes the following site types: Federal Superfund sites (National Priorities List (NPL)); State Response, including Military Facilities and State Superfund; Voluntary Cleanup; and School sites. EnviroStor provides similar information to the information that was available in CalSites, and provides additional site information, including, but not limited to, identification of formerly-contaminated properties that have been released for reuse, properties where environmental deed restrictions have been recorded to prevent inappropriate land uses, and risk characterization information that is used to assess potential impacts to public health and the environment at contaminated sites.

A review of the CA ENVIROSTOR list, as provided by EDR, and dated 04/27/2020 has revealed that there are 2 CA ENVIROSTOR sites within approximately 1 mile of the target property.

<u>Lower Elevation</u>	<u>Address</u>	<u>Direction / Distance</u>	<u>Map ID</u>	<u>Page</u>
CROPPERS PLATING CO Facility Id: 19340746 Status: Certified	334 W BONITA	S 1/2 - 1 (0.764 mi.)	E20	198
TEXACO SERVICE STATI Facility Id: 19550018 Status: Refer: RWQCB	304 WEST BONITA AVEN	S 1/2 - 1 (0.765 mi.)	E21	204

EXECUTIVE SUMMARY

State and tribal landfill and/or solid waste disposal site lists

CA SWF/LF: The Solid Waste Facilities/Landfill Sites records typically contain an inventory of solid waste disposal facilities or landfills in a particular state. The data come from the Integrated Waste Management Board's Solid Waste Information System (SWIS) database.

A review of the CA SWF/LF list, as provided by EDR, has revealed that there is 1 CA SWF/LF site within approximately 0.5 miles of the target property.

<u>Lower Elevation</u>	<u>Address</u>	<u>Direction / Distance</u>	<u>Map ID</u>	<u>Page</u>
MCDONALDS DUMP Database: LOS ANGELES CO. LF, Date of Government Version: 04/13/2020 Site ID: 1866 Status: Closed	650 SOUTH AMELIA AVE	SW 1/4 - 1/2 (0.483 mi.)	19	197

State and tribal leaking storage tank lists

CA LUST: Leaking Underground Storage Tank (LUST) Sites included in GeoTracker. GeoTracker is the Water Boards data management system for sites that impact, or have the potential to impact, water quality in California, with emphasis on groundwater.

A review of the CA LUST list, as provided by EDR, has revealed that there are 2 CA LUST sites within approximately 0.5 miles of the target property.

<u>Equal/Higher Elevation</u>	<u>Address</u>	<u>Direction / Distance</u>	<u>Map ID</u>	<u>Page</u>
M & M HORSES Database: LUST REG 4, Date of Government Version: 09/07/2004 Database: LUST, Date of Government Version: 06/08/2020 Status: Completed - Case Closed Facility Id: R-25763 Status: Case Closed Global Id: T0603705524 Global ID: T0603705524	811 SAN DIMAS AVE N	ESE 1/4 - 1/2 (0.280 mi.)	17	191
GAS STATION (FORMER) Database: LUST REG 4, Date of Government Version: 09/07/2004 Database: LUST, Date of Government Version: 06/08/2020 Status: Completed - Case Closed Facility Id: 917730016 Status: Case Closed Global Id: T0603702643 Global ID: T0603702643	100 FOOTHILL BLVD E	NNE 1/4 - 1/2 (0.470 mi.)	18	194

State and tribal registered storage tank lists

CA UST: The Underground Storage Tank database contains registered USTs. USTs are regulated under Subtitle I of the Resource Conservation and Recovery Act (RCRA). The data come from the State Water Resources Control Board's Hazardous Substance Storage Container Database.

A review of the CA UST list, as provided by EDR, has revealed that there is 1 CA UST site within

EXECUTIVE SUMMARY

approximately 0.25 miles of the target property.

<u>Equal/Higher Elevation</u>	<u>Address</u>	<u>Direction / Distance</u>	<u>Map ID</u>	<u>Page</u>
BONITA UNIFIED SCHOO Database: UST, Date of Government Version: 06/08/2020 Facility Id: LACoFA0002326 Facility Id: 10608	115 W ALLEN AVE	E 1/8 - 1/4 (0.207 mi.)	D14	73

ADDITIONAL ENVIRONMENTAL RECORDS

Local Lists of Hazardous waste / Contaminated Sites

CA CERS HAZ WASTE: List of sites in the California Environmental Protection Agency (CalEPA) Regulated Site Portal which fall under the Hazardous Chemical Management, Hazardous Waste Onsite Treatment, Household Hazardous Waste Collection, Hazardous Waste Generator, and RCRA LQ HW Generator programs.

A review of the CA CERS HAZ WASTE list, as provided by EDR, and dated 04/20/2020 has revealed that there are 4 CA CERS HAZ WASTE sites within approximately 0.25 miles of the target property.

<u>Equal/Higher Elevation</u>	<u>Address</u>	<u>Direction / Distance</u>	<u>Map ID</u>	<u>Page</u>
JOHN HARRINGTON AUTO	946 N CATARACT AVE	ENE 0 - 1/8 (0.009 mi.)	A1	9
BONITA UNIFIED SCHOO	115 WEST ALLEN	E 1/8 - 1/4 (0.207 mi.)	D16	81
<u>Lower Elevation</u>	<u>Address</u>	<u>Direction / Distance</u>	<u>Map ID</u>	<u>Page</u>
CARLSON ENGINEERING	425 W ALLEN AVE #114	WSW 1/8 - 1/4 (0.133 mi.)	C11	44
ORGANIC MILLING CO	505 W ALLEN AVE	W 1/8 - 1/4 (0.206 mi.)	13	52

Local Lists of Registered Storage Tanks

CA SWEEPS UST: Statewide Environmental Evaluation and Planning System. This underground storage tank listing was updated and maintained by a company contacted by the SWRCB in the early 1990's. The listing is no longer updated or maintained. The local agency is the contact for more information on a site on the SWEEPS list.

A review of the CA SWEEPS UST list, as provided by EDR, and dated 06/01/1994 has revealed that there is 1 CA SWEEPS UST site within approximately 0.25 miles of the target property.

<u>Equal/Higher Elevation</u>	<u>Address</u>	<u>Direction / Distance</u>	<u>Map ID</u>	<u>Page</u>
BONITA UNIFIED SCHOO Status: A Tank Status: A Comp Number: 10608	115 WEST ALLEN	E 1/8 - 1/4 (0.207 mi.)	D16	81

EXECUTIVE SUMMARY

CA HIST UST: Historical UST Registered Database.

A review of the CA HIST UST list, as provided by EDR, and dated 10/15/1990 has revealed that there are 2 CA HIST UST sites within approximately 0.25 miles of the target property.

<u>Equal/Higher Elevation</u>	<u>Address</u>	<u>Direction / Distance</u>	<u>Map ID</u>	<u>Page</u>
EDUCATION CENTER Facility Id: 00000063782	115 W ALLEN AVE	E 1/8 - 1/4 (0.207 mi.)	D15	73
BONITA UNIFIED SCHOO	115 WEST ALLEN	E 1/8 - 1/4 (0.207 mi.)	D16	81

CA CERS TANKS: List of sites in the California Environmental Protection Agency (CalEPA) Regulated Site Portal which fall under the Aboveground Petroleum Storage and Underground Storage Tank regulatory programs.

A review of the CA CERS TANKS list, as provided by EDR, and dated 04/20/2020 has revealed that there is 1 CA CERS TANKS site within approximately 0.25 miles of the target property.

<u>Equal/Higher Elevation</u>	<u>Address</u>	<u>Direction / Distance</u>	<u>Map ID</u>	<u>Page</u>
BONITA UNIFIED SCHOO	115 WEST ALLEN	E 1/8 - 1/4 (0.207 mi.)	D16	81

Other Ascertainable Records

RCRA NonGen / NLR: RCRAInfo is EPA's comprehensive information system, providing access to data supporting the Resource Conservation and Recovery Act (RCRA) of 1976 and the Hazardous and Solid Waste Amendments (HSWA) of 1984. The database includes selective information on sites which generate, transport, store, treat and/or dispose of hazardous waste as defined by the Resource Conservation and Recovery Act (RCRA). Non-Generators do not presently generate hazardous waste.

A review of the RCRA NonGen / NLR list, as provided by EDR, and dated 03/23/2020 has revealed that there are 8 RCRA NonGen / NLR sites within approximately 0.25 miles of the target property.

<u>Equal/Higher Elevation</u>	<u>Address</u>	<u>Direction / Distance</u>	<u>Map ID</u>	<u>Page</u>
JOHN HARRINGTON AUTO EPA ID:: CAL922985381	946 N CATARACT AVE	ENE 0 - 1/8 (0.009 mi.)	A2	13
CONSOLIDATED ELEVATO EPA ID:: CAC002980849	277 W ALLEN AVE	ESE 0 - 1/8 (0.027 mi.)	A6	38
CONSOLIDATED ELEVATO EPA ID:: CAC003008470	257 W ALLEN AVE.	ESE 0 - 1/8 (0.038 mi.)	B7	39
FOAM DESIGN GROUP EPA ID:: CAC003001580	253 W ALLEN AVE	ESE 0 - 1/8 (0.041 mi.)	B8	40
BONITA UNIFIED SCHOO EPA ID:: CAD981395619	115 WEST ALLEN	E 1/8 - 1/4 (0.207 mi.)	D16	81

<u>Lower Elevation</u>	<u>Address</u>	<u>Direction / Distance</u>	<u>Map ID</u>	<u>Page</u>
RUTH WHITHEAD EPA ID:: CAC003034239	303 FARGO RD	S 0 - 1/8 (0.059 mi.)	9	41
CARLSON ENGINEERING EPA ID:: CAL000413259	425 W ALLEN AVE STE	WSW 1/8 - 1/4 (0.133 mi.)	C10	43
SAFARI ENVIRONMENTAL	441 W ALLEN AVE	WSW 1/8 - 1/4 (0.156 mi.)	C12	50

EXECUTIVE SUMMARY

EPA ID:: CAR000044420

CA Cortese: The sites for the list are designated by the State Water Resource Control Board (LUST), the Integrated Waste Board (SWF/LS), and the Department of Toxic Substances Control (Cal-Sites).

A review of the CA Cortese list, as provided by EDR, and dated 03/23/2020 has revealed that there are 2 CA Cortese sites within approximately 0.5 miles of the target property.

<u>Equal/Higher Elevation</u>	<u>Address</u>	<u>Direction / Distance</u>	<u>Map ID</u>	<u>Page</u>
M & M HORSES Cleanup Status: COMPLETED - CASE CLOSED	811 SAN DIMAS AVE N	ESE 1/4 - 1/2 (0.280 mi.)	17	191
GAS STATION (FORMER) Cleanup Status: COMPLETED - CASE CLOSED	100 FOOTHILL BLVD E	NNE 1/4 - 1/2 (0.470 mi.)	18	194

CA HIST CORTESE: The sites for the list are designated by the State Water Resource Control Board [LUST], the Integrated Waste Board [SWF/LS], and the Department of Toxic Substances Control [CAL SITES]. This listing is no longer updated by the state agency.

A review of the CA HIST CORTESE list, as provided by EDR, and dated 04/01/2001 has revealed that there is 1 CA HIST CORTESE site within approximately 0.5 miles of the target property.

<u>Equal/Higher Elevation</u>	<u>Address</u>	<u>Direction / Distance</u>	<u>Map ID</u>	<u>Page</u>
M & M HORSES Reg Id: R-25763	811 SAN DIMAS AVE N	ESE 1/4 - 1/2 (0.280 mi.)	17	191

NY MANIFEST: Manifest is a document that lists and tracks hazardous waste from the generator through transporters to a TSD facility.

A review of the NY MANIFEST list, as provided by EDR, and dated 01/01/2019 has revealed that there is 1 NY MANIFEST site within approximately 0.25 miles of the target property.

<u>Equal/Higher Elevation</u>	<u>Address</u>	<u>Direction / Distance</u>	<u>Map ID</u>	<u>Page</u>
BONITA UNIFIED SCHOO EPA ID: CAD981395619	115 WEST ALLEN	E 1/8 - 1/4 (0.207 mi.)	D16	81

EXECUTIVE SUMMARY

There were no unmapped sites in this report.

OVERVIEW MAP - 6175815.2S

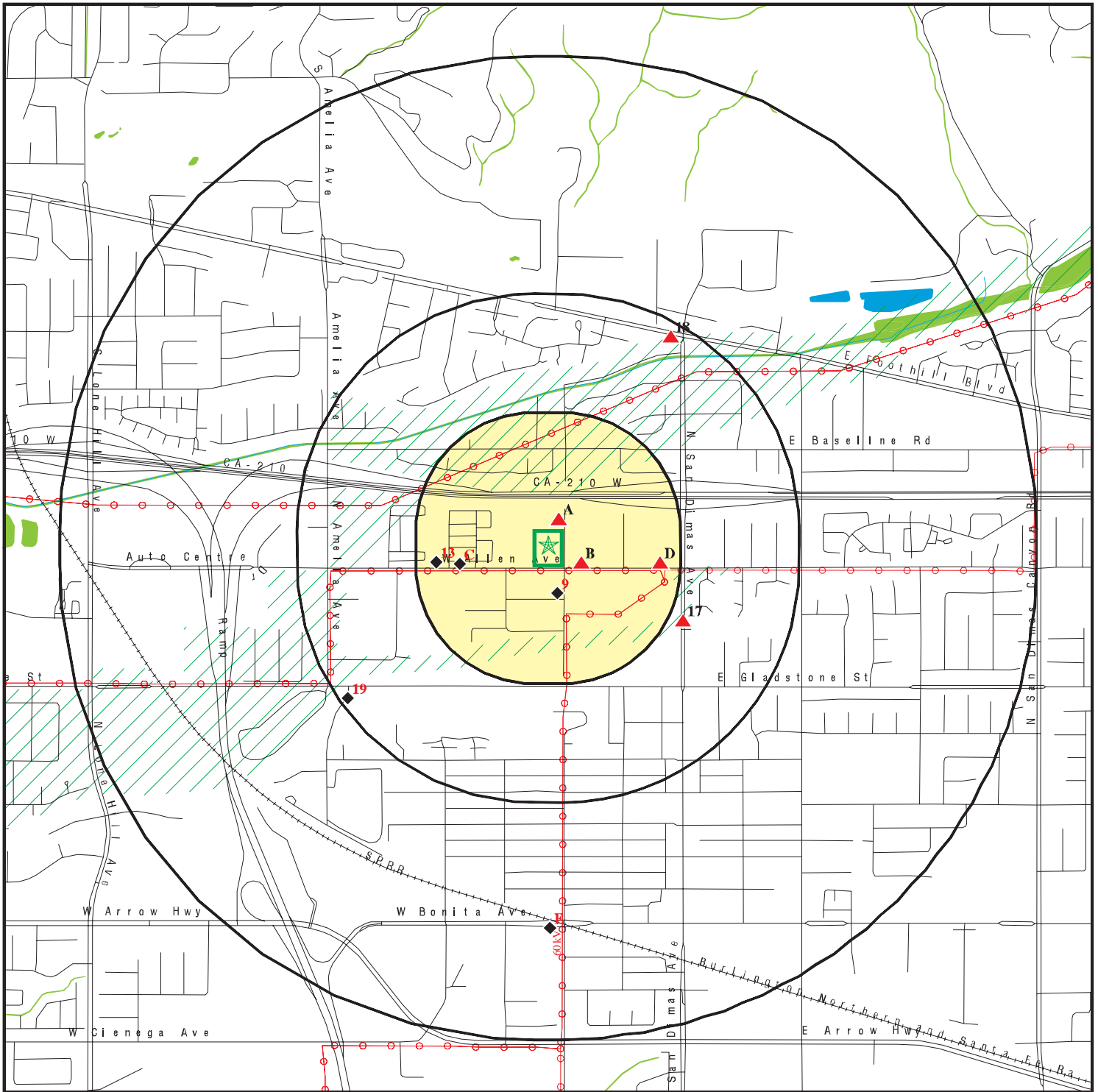

Target Property

Sites at elevations higher than or equal to the target property

Sites at elevations lower than the target property

Manufactured Gas Plants

National Priority List Sites

Dept. Defense Sites

Indian Reservations BIA

Power transmission lines

Special Flood Hazard Area (1%)

0.2% Annual Chance Flood Hazard

National Wetland Inventory

State Wetlands

Areas of Concern









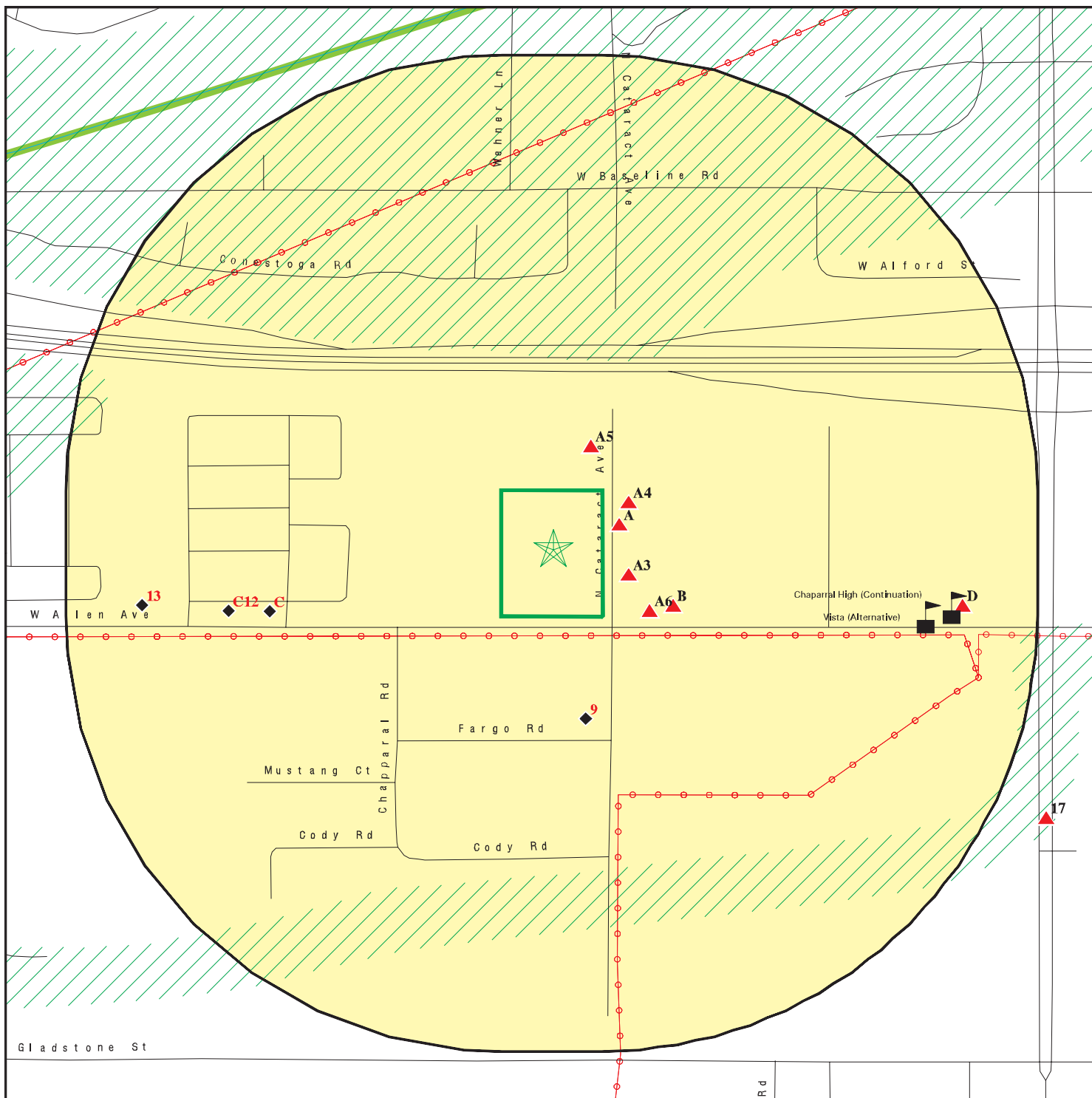

This report includes Interactive Map Layers to display and/or hide map information. The legend includes only those icons for the default map view.







SITE NAME: VASILJ Trust Property
 ADDRESS: 309 West Allen Avenue
 San Dimas CA 91773
 LAT/LONG: 34.118201 / 117.812065

CLIENT: AdvancedGeo, Inc.
 CONTACT: Robert Loeffler
 INQUIRY #: 6175815.2s
 DATE: September 01, 2020 10:06 am

DETAIL MAP - 6175815.2S



-  Target Property
-  Sites at elevations higher than or equal to the target property
-  Sites at elevations lower than the target property
-  Manufactured Gas Plants
-  Sensitive Receptors
-  National Priority List Sites
-  Dept. Defense Sites

-  Indian Reservations BIA
-  Power transmission lines
-  Special Flood Hazard Area (1%)
-  0.2% Annual Chance Flood Hazard
-  National Wetland Inventory
-  State Wetlands
-  Areas of Concern

This report includes Interactive Map Layers to display and/or hide map information. The legend includes only those icons for the default map view.

SITE NAME: VASILJ Trust Property
 ADDRESS: 309 West Allen Avenue
 San Dimas CA 91773
 LAT/LONG: 34.118201 / 117.812065

CLIENT: AdvancedGeo, Inc.
 CONTACT: Robert Loeffler
 INQUIRY #: 6175815.2s
 DATE: September 01, 2020 10:08 am

MAP FINDINGS SUMMARY

Database	Search Distance (Miles)	Target Property	< 1/8	1/8 - 1/4	1/4 - 1/2	1/2 - 1	> 1	Total Plotted
STANDARD ENVIRONMENTAL RECORDS								
<i>Federal NPL site list</i>								
NPL	1.000		0	0	0	0	NR	0
Proposed NPL	1.000		0	0	0	0	NR	0
NPL LIENS	1.000		0	0	0	0	NR	0
<i>Federal Delisted NPL site list</i>								
Delisted NPL	1.000		0	0	0	0	NR	0
<i>Federal CERCLIS list</i>								
FEDERAL FACILITY	0.500		0	0	0	NR	NR	0
SEMS	0.500		0	0	0	NR	NR	0
<i>Federal CERCLIS NFRAP site list</i>								
SEMS-ARCHIVE	0.500		0	0	0	NR	NR	0
<i>Federal RCRA CORRACTS facilities list</i>								
CORRACTS	1.000		0	0	0	0	NR	0
<i>Federal RCRA non-CORRACTS TSD facilities list</i>								
RCRA-TSDF	0.500		0	0	0	NR	NR	0
<i>Federal RCRA generators list</i>								
RCRA-LQG	0.250		0	0	NR	NR	NR	0
RCRA-SQG	0.250		3	0	NR	NR	NR	3
RCRA-VSQG	0.250		0	0	NR	NR	NR	0
<i>Federal institutional controls / engineering controls registries</i>								
LUCIS	0.500		0	0	0	NR	NR	0
US ENG CONTROLS	0.500		0	0	0	NR	NR	0
US INST CONTROLS	0.500		0	0	0	NR	NR	0
<i>Federal ERNS list</i>								
ERNS	0.001		0	NR	NR	NR	NR	0
<i>State- and tribal - equivalent NPL</i>								
CA RESPONSE	1.000		0	0	0	0	NR	0
<i>State- and tribal - equivalent CERCLIS</i>								
CA ENVIROSTOR	1.000		0	0	0	2	NR	2
<i>State and tribal landfill and/or solid waste disposal site lists</i>								
CA SWF/LF	0.500		0	0	1	NR	NR	1
<i>State and tribal leaking storage tank lists</i>								
CA LUST	0.500		0	0	2	NR	NR	2

MAP FINDINGS SUMMARY

Database	Search Distance (Miles)	Target Property	< 1/8	1/8 - 1/4	1/4 - 1/2	1/2 - 1	> 1	Total Plotted
INDIAN LUST	0.500		0	0	0	NR	NR	0
CA CPS-SLIC	0.500		0	0	0	NR	NR	0
State and tribal registered storage tank lists								
FEMA UST	0.250		0	0	NR	NR	NR	0
CA UST	0.250		0	1	NR	NR	NR	1
CA AST	0.250		0	0	NR	NR	NR	0
INDIAN UST	0.250		0	0	NR	NR	NR	0
State and tribal voluntary cleanup sites								
CA VCP	0.500		0	0	0	NR	NR	0
INDIAN VCP	0.500		0	0	0	NR	NR	0
State and tribal Brownfields sites								
CA BROWNFIELDS	0.500		0	0	0	NR	NR	0
ADDITIONAL ENVIRONMENTAL RECORDS								
Local Brownfield lists								
US BROWNFIELDS	0.500		0	0	0	NR	NR	0
Local Lists of Landfill / Solid Waste Disposal Sites								
CA WMUDS/SWAT	0.500		0	0	0	NR	NR	0
CA SWRCY	0.500		0	0	0	NR	NR	0
CA HAULERS	0.001		0	NR	NR	NR	NR	0
INDIAN ODI	0.500		0	0	0	NR	NR	0
ODI	0.500		0	0	0	NR	NR	0
DEBRIS REGION 9	0.500		0	0	0	NR	NR	0
IHS OPEN DUMPS	0.500		0	0	0	NR	NR	0
Local Lists of Hazardous waste / Contaminated Sites								
CA AOCONCERN	1.000		0	0	0	0	NR	0
US HIST CDL	0.001		0	NR	NR	NR	NR	0
CA HIST Cal-Sites	1.000		0	0	0	0	NR	0
CA SCH	0.250		0	0	NR	NR	NR	0
CA CDL	0.001		0	NR	NR	NR	NR	0
CA CERS HAZ WASTE	0.250		1	3	NR	NR	NR	4
CA Toxic Pits	1.000		0	0	0	0	NR	0
US CDL	0.001		0	NR	NR	NR	NR	0
CA PFAS	0.500		0	0	0	NR	NR	0
Local Lists of Registered Storage Tanks								
CA SWEEPS UST	0.250		0	1	NR	NR	NR	1
CA HIST UST	0.250		0	2	NR	NR	NR	2
CA CERS TANKS	0.250		0	1	NR	NR	NR	1
CA FID UST	0.250		0	0	NR	NR	NR	0
Local Land Records								
CA LIENS	0.001		0	NR	NR	NR	NR	0

MAP FINDINGS SUMMARY

Database	Search Distance (Miles)	Target Property	< 1/8	1/8 - 1/4	1/4 - 1/2	1/2 - 1	> 1	Total Plotted
LIENS 2	0.001		0	NR	NR	NR	NR	0
CA DEED	0.500		0	0	0	NR	NR	0
Records of Emergency Release Reports								
HMIRS	0.001		0	NR	NR	NR	NR	0
CA CHMIRS	0.001		0	NR	NR	NR	NR	0
CA LDS	0.001		0	NR	NR	NR	NR	0
CA MCS	0.001		0	NR	NR	NR	NR	0
CA SPILLS 90	0.001		0	NR	NR	NR	NR	0
Other Ascertainable Records								
RCRA NonGen / NLR	0.250		5	3	NR	NR	NR	8
FUDS	1.000		0	0	0	0	NR	0
DOD	1.000		0	0	0	0	NR	0
SCRD DRYCLEANERS	0.500		0	0	0	NR	NR	0
US FIN ASSUR	0.001		0	NR	NR	NR	NR	0
EPA WATCH LIST	0.001		0	NR	NR	NR	NR	0
2020 COR ACTION	0.250		0	0	NR	NR	NR	0
TSCA	0.001		0	NR	NR	NR	NR	0
TRIS	0.001		0	NR	NR	NR	NR	0
SSTS	0.001		0	NR	NR	NR	NR	0
ROD	1.000		0	0	0	0	NR	0
RMP	0.001		0	NR	NR	NR	NR	0
RAATS	0.001		0	NR	NR	NR	NR	0
PRP	0.001		0	NR	NR	NR	NR	0
PADS	0.001		0	NR	NR	NR	NR	0
ICIS	0.001		0	NR	NR	NR	NR	0
FTTS	0.001		0	NR	NR	NR	NR	0
MLTS	0.001		0	NR	NR	NR	NR	0
COAL ASH DOE	0.001		0	NR	NR	NR	NR	0
COAL ASH EPA	0.500		0	0	0	NR	NR	0
PCB TRANSFORMER	0.001		0	NR	NR	NR	NR	0
RADINFO	0.001		0	NR	NR	NR	NR	0
HIST FTTS	0.001		0	NR	NR	NR	NR	0
DOT OPS	0.001		0	NR	NR	NR	NR	0
CONSENT	1.000		0	0	0	0	NR	0
INDIAN RESERV	1.000		0	0	0	0	NR	0
FUSRAP	1.000		0	0	0	0	NR	0
UMTRA	0.500		0	0	0	NR	NR	0
LEAD SMELTERS	0.001		0	NR	NR	NR	NR	0
US AIRS	0.001		0	NR	NR	NR	NR	0
US MINES	0.250		0	0	NR	NR	NR	0
ABANDONED MINES	0.250		0	0	NR	NR	NR	0
FINDS	0.001		0	NR	NR	NR	NR	0
ECHO	0.001		0	NR	NR	NR	NR	0
UXO	1.000		0	0	0	0	NR	0
DOCKET HWC	0.001		0	NR	NR	NR	NR	0
FUELS PROGRAM	0.250		0	0	NR	NR	NR	0
CA BOND EXP. PLAN	1.000		0	0	0	0	NR	0
CA Cortese	0.500		0	0	2	NR	NR	2
CA CUPA Listings	0.250		0	0	NR	NR	NR	0

MAP FINDINGS SUMMARY

<u>Database</u>	<u>Search Distance (Miles)</u>	<u>Target Property</u>	<u>< 1/8</u>	<u>1/8 - 1/4</u>	<u>1/4 - 1/2</u>	<u>1/2 - 1</u>	<u>> 1</u>	<u>Total Plotted</u>
-----------------	--	----------------------------	-----------------	------------------	------------------	----------------	---------------	--------------------------

NOTES:

TP = Target Property

NR = Not Requested at this Search Distance

Sites may be listed in more than one database

MAP FINDINGS

Map ID
Direction
Distance
Elevation

Site

Database(s)

EDR ID Number
EPA ID Number

A1
ENE
< 1/8
0.009 mi.
50 ft.

JOHN HARRINGTON AUTOMOTIVE
946 N CATARACT AVE
SAN DIMAS, CA 91773

Site 1 of 6 in cluster A

CA CERS HAZ WASTE
CA HAZNET
CA LOS ANGELES CO. HMS
CA CERS
CA HWTS

S104294553
N/A

Relative:
Higher

Actual:
975 ft.

CERS HAZ WASTE:
Name:
Address:
City,State,Zip:
Site ID:
CERS ID:
CERS Description:

JOHN HARRINGTON AUTOMOTIVE
946 N CATARACT AVE
SAN DIMAS, CA 91773
40307
10296259
Hazardous Waste Generator

HAZNET:

Name:
Address:
Address 2:
City,State,Zip:
Contact:
Telephone:
Mailing Name:
Mailing Address:

JOHN HARRINGTON AUTOMOTIVE
946 N CATARACT AVE
Not reported
SAN DIMAS, CA 917731448
JOHN HARRINGTON
9093945722
Not reported
946 N CATARACT AVE

Year:
Gepaid:
TSD EPA ID:
CA Waste Code:
Disposal Method:

Tons:

2019
CAL922985381
CAD982444481
221 - Waste oil and mixed oil
H141 - Storage, Bulking, And/Or Transfer Off Site--No
Treatment/Reovery (H010-H129) Or (H131-H135)
0.00000

LOS ANGELES CO. HMS:

Name: HARRINGTON AUTOMOTIVE
Address: 946 N CATARACT AVE
City,State,Zip: SAN DIMAS, CA 91773
Region: LA
Permit Category: Not reported
Facility Id: 020565-029212
Facility Type: Not reported
Facility Status: OPEN
Area: 6I
Permit Number: Not reported
Permit Status: Not reported

CERS:

Name:
Address:
City,State,Zip:
Site ID:
CERS ID:
CERS Description:

JOHN HARRINGTON AUTOMOTIVE
946 N CATARACT AVE
SAN DIMAS, CA 91773
40307
10296259
Chemical Storage Facilities

Violations:

Site ID:
Site Name:
Violation Date:

40307
JOHN HARRINGTON AUTOMOTIVE
12-01-2015

Map ID
Direction
Distance
Elevation

MAP FINDINGS

Site

Database(s)

EDR ID Number
EPA ID Number

JOHN HARRINGTON AUTOMOTIVE (Continued)

S104294553

Citation: 22 CCR 12 66262.40(a) - California Code of Regulations, Title 22, Chapter 12, Section(s) 66262.40(a)
Violation Description: Failure to maintain uniform hazardous waste manifest, consolidated manifest, or bills of lading copies for three years.
Violation Notes: Returned to compliance on 12/30/2015. Provide manifests for all hazardous waste disposals for the last 3 years. Only the most recent disposal receipts for each waste stream were provided.
Violation Division: Los Angeles County Fire Department
Violation Program: HW
Violation Source: CERS

Evaluation:

Eval General Type: Compliance Evaluation Inspection
Eval Date: 12-01-2015
Violations Found: Yes
Eval Type: Routine done by local agency
Eval Notes: Not reported
Eval Division: Los Angeles County Fire Department
Eval Program: HW
Eval Source: CERS

Eval General Type: Other/Unknown
Eval Date: 12-30-2015
Violations Found: No
Eval Type: Other, not routine, done by local agency
Eval Notes: Not reported
Eval Division: Los Angeles County Fire Department
Eval Program: HW
Eval Source: CERS

Eval General Type: Compliance Evaluation Inspection
Eval Date: 09-20-2019
Violations Found: No
Eval Type: Routine done by local agency
Eval Notes: John Harrington, Owner
Eval Division: Los Angeles County Fire Department
Eval Program: HW
Eval Source: CERS

Eval General Type: Compliance Evaluation Inspection
Eval Date: 12-01-2015
Violations Found: No
Eval Type: Routine done by local agency
Eval Notes: ASSISTED OPERATOR TO COMPLETE CERS SUBMITTALS.
Eval Division: Los Angeles County Fire Department
Eval Program: HMRRP
Eval Source: CERS

Eval General Type: Compliance Evaluation Inspection
Eval Date: 09-20-2019
Violations Found: No
Eval Type: Routine done by local agency
Eval Notes: John Harrington, Owner
Eval Division: Los Angeles County Fire Department
Eval Program: HMRRP
Eval Source: CERS

Map ID
Direction
Distance
Elevation

MAP FINDINGS

Site

Database(s)

EDR ID Number
EPA ID Number

JOHN HARRINGTON AUTOMOTIVE (Continued)

S104294553

Coordinates:

Site ID: 40307
Facility Name: JOHN HARRINGTON AUTOMOTIVE
Env Int Type Code: HWG
Program ID: 10296259
Coord Name: Not reported
Ref Point Type Desc: Center of a facility or station.
Latitude: 34.118390
Longitude: -117.811450

Affiliation:

Affiliation Type Desc: Document Preparer
Entity Name: JOHN HARRINGTON
Entity Title: Not reported
Affiliation Address: Not reported
Affiliation City: Not reported
Affiliation State: Not reported
Affiliation Country: Not reported
Affiliation Zip: Not reported
Affiliation Phone: Not reported

Affiliation Type Desc: Facility Mailing Address
Entity Name: Mailing Address
Entity Title: Not reported
Affiliation Address: 946 N CATARCT AVE
Affiliation City: SAN DIMAS
Affiliation State: CA
Affiliation Country: Not reported
Affiliation Zip: 91773
Affiliation Phone: Not reported

Affiliation Type Desc: Legal Owner
Entity Name: JOHN HARRINGTON
Entity Title: Not reported
Affiliation Address: 946 N CATARCT AVE
Affiliation City: SAN DIMAS
Affiliation State: CA
Affiliation Country: United States
Affiliation Zip: 91773
Affiliation Phone: (909) 394-5722

Affiliation Type Desc: CUPA District
Entity Name: Los Angeles County Fire
Entity Title: Not reported
Affiliation Address: 5825 Rickenbacker Road
Affiliation City: Commerce
Affiliation State: CA
Affiliation Country: Not reported
Affiliation Zip: 90040-3027
Affiliation Phone: (323) 890-4045

Affiliation Type Desc: Environmental Contact
Entity Name: JOHN HARRINGTON
Entity Title: Not reported
Affiliation Address: 946 N CATARCT AVE
Affiliation City: SAN DIMAS

Map ID
Direction
Distance
Elevation

MAP FINDINGS

Site

Database(s)

EDR ID Number
EPA ID Number

JOHN HARRINGTON AUTOMOTIVE (Continued)

S104294553

Affiliation State: CA
Affiliation Country: Not reported
Affiliation Zip: 91773
Affiliation Phone: Not reported

Affiliation Type Desc: Operator
Entity Name: JOHN HARRINGTON
Entity Title: Not reported
Affiliation Address: Not reported
Affiliation City: Not reported
Affiliation State: Not reported
Affiliation Country: Not reported
Affiliation Zip: Not reported
Affiliation Phone: (909) 394-5722

Affiliation Type Desc: Parent Corporation
Entity Name: JOHN HARRINGTON AUTOMOTIVE
Entity Title: Not reported
Affiliation Address: Not reported
Affiliation City: Not reported
Affiliation State: Not reported
Affiliation Country: Not reported
Affiliation Zip: Not reported
Affiliation Phone: Not reported

HWTS:

Name: JOHN HARRINGTON AUTOMOTIVE
Address: 946 N CATARACT AVE
Address 2: Not reported
City,State,Zip: SAN DIMAS, CA 917731448
EPA ID: CAL922985381
Inactive Date: Not reported
Create Date: 10/24/1992
Last Act Date: 10/01/2019
Mailing Name: Not reported
Mailing Address: 946 N CATARACT AVE
Mailing Address 2: Not reported
Mailing City,State,Zip: SAN DIMAS, CA 917731448
Owner Name: JOHN HARRINGTON
Owner Address: 946 N CATARACT AVE
Owner Address 2: Not reported
Owner City,State,Zip: SAN DIMAS, CA 917731448
Contact Name: JOHN HARRINGTON
Contact Address: 946 N CATARACT AVE
Contact Address 2: Not reported
City,State,Zip: SAN DIMAS, CA 91773

NAICS:

EPA ID: CAL922985381
Create Date: 2005-09-27 15:01:35
NAICS Code: 811111
NAICS Description: General Automotive Repair
Issued EPA ID Date: 1992-10-24 00:00:00
Inactive Date: Not reported
Facility Name: JOHN HARRINGTON AUTOMOTIVE
Facility Address: 946 N CATARACT AVE

Map ID
Direction
Distance
Elevation

MAP FINDINGS

Site

Database(s)

EDR ID Number
EPA ID Number

JOHN HARRINGTON AUTOMOTIVE (Continued)

S104294553

Facility Address 2: Not reported
Facility City: SAN DIMAS
Facility County: 19
Facility State: CA
Facility Zip: 917731448

A2
ENE
< 1/8
0.009 mi.
50 ft.

JOHN HARRINGTON AUTOMOTIVE
946 N CATARACT AVE
SAN DIMAS, CA 91773

RCRA NonGen / NLR

1024876067
CAL922985381

Site 2 of 6 in cluster A

Relative:
Higher

RCRA NonGen / NLR:

Actual:
975 ft.

Date form received by agency: 1992-10-24 00:00:00.0
Facility name: JOHN HARRINGTON AUTOMOTIVE
Facility address: 946 N CATARACT AVE
SAN DIMAS, CA 91773-1448
EPA ID: CAL922985381
Contact: JOHN HARRINGTON
Contact address: 946 N CATARACT AVE
SAN DIMAS, CA 91773
Contact country: Not reported
Contact telephone: 909-394-5722
Contact email: JHARRINGTON946@AOL.COM
EPA Region: 09
Classification: Non-Generator
Description: Handler: Non-Generators do not presently generate hazardous waste

Owner/Operator Summary:

Owner/operator name: JOHN HARRINGTON
Owner/operator address: 946 N CATARACT AVE
SAN DIMAS, CA 91773
Owner/operator country: Not reported
Owner/operator telephone: 909-394-5722
Owner/operator email: Not reported
Owner/operator fax: Not reported
Owner/operator extension: Not reported
Legal status: Other
Owner/Operator Type: Owner
Owner/Op start date: Not reported
Owner/Op end date: Not reported

Owner/operator name: JOHN HARRINGTON
Owner/operator address: 946 N CATARACT AVE
SAN DIMAS, CA 91773
Owner/operator country: Not reported
Owner/operator telephone: 909-394-5722
Owner/operator email: Not reported
Owner/operator fax: Not reported
Owner/operator extension: Not reported
Legal status: Other
Owner/Operator Type: Operator
Owner/Op start date: Not reported
Owner/Op end date: Not reported

Map ID
Direction
Distance
Elevation

MAP FINDINGS

Site

Database(s)

EDR ID Number
EPA ID Number

JOHN HARRINGTON AUTOMOTIVE (Continued)

1024876067

Handler Activities Summary:

U.S. importer of hazardous waste: No
Mixed waste (haz. and radioactive): No
Recycler of hazardous waste: No
Transporter of hazardous waste: No
Treater, storer or disposer of HW: No
Underground injection activity: No
On-site burner exemption: No
Furnace exemption: No
Used oil fuel burner: No
Used oil processor: No
User oil refiner: No
Used oil fuel marketer to burner: No
Used oil Specification marketer: No
Used oil transfer facility: No
Used oil transporter: No

Violation Status: No violations found

A3
ESE
< 1/8
0.015 mi.
78 ft.

GAZAN RACING PRODUCTS
908 N CATARACT AVE
SAN DIMAS, CA 91773

Site 3 of 6 in cluster A

RCRA-SQG 1000857449
FINDS CAD983668831
ECHO

Relative:
Higher

RCRA-SQG:

Actual:
973 ft.

Date form received by agency: 1993-05-27 00:00:00.0
Facility name: GAZAN RACING PRODUCTS
Facility address: 908 N CATARACT AVE
SAN DIMAS, CA 91773
EPA ID: CAD983668831
Mailing address: N CATARACT AVE
SAN DIMAS, CA 91773
Contact: RICHARD GAZAN
Contact address: 908 N CATARACT AVE
SAN DIMAS, CA 91773
Contact country: US
Contact telephone: 909-592-3235
Contact email: Not reported
EPA Region: 09
Classification: Small Small Quantity Generator
Description: Handler: generates more than 100 and less than 1000 kg of hazardous waste during any calendar month and accumulates less than 6000 kg of hazardous waste at any time; or generates 100 kg or less of hazardous waste during any calendar month, and accumulates more than 1000 kg of hazardous waste at any time

Owner/Operator Summary:

Owner/operator name: GAZAN RACE PRODUCTS
Owner/operator address: 908 N CATARACT AVE
SAN DIMAS, CA 91773
Owner/operator country: Not reported
Owner/operator telephone: 909-592-3235
Owner/operator email: Not reported
Owner/operator fax: Not reported
Owner/operator extension: Not reported
Legal status: Private
Owner/Operator Type: Owner

Map ID
Direction
Distance
Elevation

MAP FINDINGS

Site

Database(s)

EDR ID Number
EPA ID Number

GAZAN RACING PRODUCTS (Continued)

1000857449

Owner/Op start date: Not reported
Owner/Op end date: Not reported

Handler Activities Summary:

U.S. importer of hazardous waste: No
Mixed waste (haz. and radioactive): No
Recycler of hazardous waste: No
Transporter of hazardous waste: No
Treater, storer or disposer of HW: No
Underground injection activity: No
On-site burner exemption: No
Furnace exemption: No
Used oil fuel burner: No
Used oil processor: No
Used oil refiner: No
Used oil fuel marketer to burner: No
Used oil Specification marketer: No
Used oil transfer facility: No
Used oil transporter: No

Violation Status: No violations found

FINDS:

Registry ID: 110002899597

Click Here:

Environmental Interest/Information System:

RCRAInfo is a national information system that supports the Resource Conservation and Recovery Act (RCRA) program through the tracking of events and activities related to facilities that generate, transport, and treat, store, or dispose of hazardous waste. RCRAInfo allows RCRA program staff to track the notification, permit, compliance, and corrective action activities required under RCRA.

[Click this hyperlink](#) while viewing on your computer to access additional FINDS: detail in the EDR Site Report.

ECHO:

Envid: 1000857449
Registry ID: 110002899597
DFR URL: <http://echo.epa.gov/detailed-facility-report?fid=110002899597>
Name: GAZAN RACING PRODUCTS
Address: 908 N CATARACT AVE
City,State,Zip: SAN DIMAS, CA 91773

A4
ENE
< 1/8
0.015 mi.
78 ft.

WILTSHIRE URETHANE FOAM CO
924 N CATARACT
SAN DIMAS, CA 91773
Site 4 of 6 in cluster A

RCRA-SQG **1000420941**
FINDS **CAD982520611**
ECHO

Relative:
Higher
Actual:
977 ft.

RCRA-SQG:
Date form received by agency: 1989-05-15 00:00:00.0
Facility name: WILTSHIRE URETHANE FOAM CO
Facility address: 924 N CATARACT
SAN DIMAS, CA 91773
EPA ID: CAD982520611
Contact: ENVIRONMENTAL MANAGER

Map ID
Direction
Distance
Elevation

MAP FINDINGS

Site

Database(s)

EDR ID Number
EPA ID Number

WILTSHIRE URETHANE FOAM CO (Continued)

1000420941

Contact address: 924 N CATARACT
SAN DIMAS, CA 91773
Contact country: US
Contact telephone: 714-599-1217
Contact email: Not reported
EPA Region: 09
Classification: Small Small Quantity Generator
Description: Handler: generates more than 100 and less than 1000 kg of hazardous waste during any calendar month and accumulates less than 6000 kg of hazardous waste at any time; or generates 100 kg or less of hazardous waste during any calendar month, and accumulates more than 1000 kg of hazardous waste at any time

Owner/Operator Summary:

Owner/operator name: NOT REQUIRED
Owner/operator address: NOT REQUIRED
NOT REQUIRED, ME 99999
Owner/operator country: Not reported
Owner/operator telephone: 415-555-1212
Owner/operator email: Not reported
Owner/operator fax: Not reported
Owner/operator extension: Not reported
Legal status: Private
Owner/Operator Type: Operator
Owner/Op start date: Not reported
Owner/Op end date: Not reported

Owner/operator name: WILTSHIRE DAVID C
Owner/operator address: NOT REQUIRED
NOT REQUIRED, ME 99999
Owner/operator country: Not reported
Owner/operator telephone: 415-555-1212
Owner/operator email: Not reported
Owner/operator fax: Not reported
Owner/operator extension: Not reported
Legal status: Private
Owner/Operator Type: Owner
Owner/Op start date: Not reported
Owner/Op end date: Not reported

Handler Activities Summary:

U.S. importer of hazardous waste: No
Mixed waste (haz. and radioactive): No
Recycler of hazardous waste: No
Transporter of hazardous waste: No
Treater, storer or disposer of HW: No
Underground injection activity: No
On-site burner exemption: No
Furnace exemption: No
Used oil fuel burner: No
Used oil processor: No
User oil refiner: No
Used oil fuel marketer to burner: No
Used oil Specification marketer: No
Used oil transfer facility: No
Used oil transporter: No

Map ID
Direction
Distance
Elevation

MAP FINDINGS

Site

Database(s)

EDR ID Number
EPA ID Number

WILTSHIRE URETHANE FOAM CO (Continued)

1000420941

Violation Status: No violations found

FINDS:

Registry ID: 110002840515

Click Here:

Environmental Interest/Information System:

RCRAInfo is a national information system that supports the Resource Conservation and Recovery Act (RCRA) program through the tracking of events and activities related to facilities that generate, transport, and treat, store, or dispose of hazardous waste. RCRAInfo allows RCRA program staff to track the notification, permit, compliance, and corrective action activities required under RCRA.

[Click this hyperlink](#) while viewing on your computer to access additional FINDS: detail in the EDR Site Report.

ECHO:

Envid: 1000420941
Registry ID: 110002840515
DFR URL: <http://echo.epa.gov/detailed-facility-report?fid=110002840515>
Name: WILTSHIRE URETHANE FOAM CO
Address: 924 N CATARACT
City,State,Zip: SAN DIMAS, CA 91773

A5
NNE
< 1/8
0.025 mi.
134 ft.

HANSTEG SYSTEMS INC
949 N CATARACT AVE
SAN DIMAS, CA 91773
Site 5 of 6 in cluster A

RCRA-SQG 1000857473
FINDS CAD983669102
ECHO
CA HAZNET
CA HWTS

Relative:
Higher
Actual:
977 ft.

RCRA-SQG:
Date form received by agency: 1993-06-01 00:00:00.0
Facility name: HANSTEG SYSTEMS INC
Facility address: 949 N CATARACT AVE
UNIT G
SAN DIMAS, CA 91773
EPA ID: CAD983669102
Contact: GARY GOOLSBY
Contact address: 949 N CATARACT AVE UNIT G
SAN DIMAS, CA 91773
Contact country: US
Contact telephone: 909-394-5580
Contact email: Not reported
EPA Region: 09
Classification: Small Small Quantity Generator
Description: Handler: generates more than 100 and less than 1000 kg of hazardous waste during any calendar month and accumulates less than 6000 kg of hazardous waste at any time; or generates 100 kg or less of hazardous waste during any calendar month, and accumulates more than 1000 kg of hazardous waste at any time

Owner/Operator Summary:
Owner/operator name: HANNE LORE KROLL
Owner/operator address: 945 PANORAMA DR
ARCADIA, CA 91007
Owner/operator country: Not reported
Owner/operator telephone: 818-447-3982

Map ID
Direction
Distance
Elevation

MAP FINDINGS

Site

Database(s)

EDR ID Number
EPA ID Number

HANSTEG SYSTEMS INC (Continued)

1000857473

Owner/operator email: Not reported
Owner/operator fax: Not reported
Owner/operator extension: Not reported
Legal status: Private
Owner/Operator Type: Owner
Owner/Op start date: Not reported
Owner/Op end date: Not reported

Handler Activities Summary:

U.S. importer of hazardous waste: No
Mixed waste (haz. and radioactive): No
Recycler of hazardous waste: No
Transporter of hazardous waste: No
Treater, storer or disposer of HW: No
Underground injection activity: No
On-site burner exemption: No
Furnace exemption: No
Used oil fuel burner: No
Used oil processor: No
User oil refiner: No
Used oil fuel marketer to burner: No
Used oil Specification marketer: No
Used oil transfer facility: No
Used oil transporter: No

Violation Status: No violations found

FINDS:

Registry ID: 110002899784

Click Here:

Environmental Interest/Information System:

California Hazardous Waste Tracking System - Datamart (HWTS-DATAMART) provides California with information on hazardous waste shipments for generators, transporters, and treatment, storage, and disposal facilities.

RCRAInfo is a national information system that supports the Resource Conservation and Recovery Act (RCRA) program through the tracking of events and activities related to facilities that generate, transport, and treat, store, or dispose of hazardous waste. RCRAInfo allows RCRA program staff to track the notification, permit, compliance, and corrective action activities required under RCRA.

[Click this hyperlink](#) while viewing on your computer to access additional FINDS: detail in the EDR Site Report.

ECHO:

Envid: 1000857473
Registry ID: 110002899784
DFR URL: <http://echo.epa.gov/detailed-facility-report?fid=110002899784>
Name: HANSTEG SYSTEMS INC
Address: 949 N CATARACT AVE
City,State,Zip: SAN DIMAS, CA 91773

HAZNET:

Name: HANSTEG SYSTEMS INC
Address: 949 N CATARACT AVE

Map ID
Direction
Distance
Elevation

MAP FINDINGS

Site

Database(s)

EDR ID Number
EPA ID Number

HANSTEG SYSTEMS INC (Continued)

1000857473

Address 2:	Not reported
City,State,Zip:	SAN DIMAS, CA 917731464
Contact:	GARY E. GOOLSB - OWNER
Telephone:	9099440348
Mailing Name:	Not reported
Mailing Address:	6657 BROWNSTONE PLACE
Year:	2007
Gepaid:	CAD983669102
TSD EPA ID:	CAD044429835
CA Waste Code:	331 - Off-specification, aged or surplus organics
Disposal Method:	H141 - Storage, Bulking, And/Or Transfer Off Site--No Treatment/Reovery (H010-H129) Or (H131-H135)
Tons:	0.3065
Year:	2007
Gepaid:	CAD983669102
TSD EPA ID:	CAD028409019
CA Waste Code:	331 - Off-specification, aged or surplus organics
Disposal Method:	H141 - Storage, Bulking, And/Or Transfer Off Site--No Treatment/Reovery (H010-H129) Or (H131-H135)
Tons:	0.15
Year:	2007
Gepaid:	CAD983669102
TSD EPA ID:	CAT080013352
CA Waste Code:	134 - Aqueous solution with total organic residues less than 10 percent
Disposal Method:	H135 - Discharge To Sewer/Potw Or Npdes(With Prior Storage--With Or Without Treatment)
Tons:	1.155
Year:	2007
Gepaid:	CAD983669102
TSD EPA ID:	ARD981057870
CA Waste Code:	331 - Off-specification, aged or surplus organics
Disposal Method:	H061 - Fuel Blending Prior To Energy Recovery At Another Site
Tons:	1.488
Year:	2007
Gepaid:	CAD983669102
TSD EPA ID:	ARD981057870
CA Waste Code:	181 - Other inorganic solid waste
Disposal Method:	H061 - Fuel Blending Prior To Energy Recovery At Another Site
Tons:	0.6
Year:	2007
Gepaid:	CAD983669102
TSD EPA ID:	CAT080013352
CA Waste Code:	221 - Waste oil and mixed oil
Disposal Method:	H061 - Fuel Blending Prior To Energy Recovery At Another Site
Tons:	0.209
Year:	2004
Gepaid:	CAD983669102
TSD EPA ID:	CAT080033681
CA Waste Code:	331 - Off-specification, aged or surplus organics

Map ID
Direction
Distance
Elevation

MAP FINDINGS

Site

Database(s)

EDR ID Number
EPA ID Number

HANSTEG SYSTEMS INC (Continued)

1000857473

Disposal Method:	R01 - Recycler
Tons:	0.3795
Year:	2004
Gepaid:	CAD983669102
TSD EPA ID:	CAT080033681
CA Waste Code:	135 - Unspecified aqueous solution
Disposal Method:	R01 - Recycler
Tons:	0.462
Year:	2004
Gepaid:	CAD983669102
TSD EPA ID:	CAD044429835
CA Waste Code:	331 - Off-specification, aged or surplus organics
Disposal Method:	R01 - Recycler
Tons:	0.1815
Year:	2004
Gepaid:	CAD983669102
TSD EPA ID:	CAT080033681
CA Waste Code:	331 - Off-specification, aged or surplus organics
Disposal Method:	D80 - Disposal, Land Fill
Tons:	0.1815

[Click this hyperlink](#) while viewing on your computer to access
17 additional CA HAZNET: record(s) in the EDR Site Report.

Additional Info:

Year:	2000
Gen EPA ID:	CAD983669102
Shipment Date:	20001222
Creation Date:	3/22/2001 0:00:00
Receipt Date:	20010105
Manifest ID:	20106932
Trans EPA ID:	CAD983668583
Trans Name:	Not reported
Trans 2 EPA ID:	CAR000053405
Trans 2 Name:	Not reported
TSD EPA ID:	CAT080022148
Trans Name:	Not reported
TSD EPA Alt ID:	Not reported
TSD EPA Alt Name:	Not reported
Waste Code Description:	214 - Unspecified solvent mixture
RCRA Code:	D001
Meth Code:	H01 - Transfer Station
Quantity Tons:	0.018
Waste Quantity:	5
Quantity Unit:	G
Additional Code 1:	Not reported
Additional Code 2:	Not reported
Additional Code 3:	Not reported
Additional Code 4:	Not reported
Additional Code 5:	Not reported
Shipment Date:	20001222

Map ID
Direction
Distance
Elevation

MAP FINDINGS

Site

Database(s)

EDR ID Number
EPA ID Number

HANSTEG SYSTEMS INC (Continued)

1000857473

Creation Date: Not reported
Receipt Date: Not reported
Manifest ID: 20106932
Trans EPA ID: CAD983668583
Trans Name: Not reported
Trans 2 EPA ID: CAR000053405
Trans 2 Name: Not reported
TSDf EPA ID: CAT080022148
Trans Name: Not reported
TSDf Alt EPA ID: Not reported
TSDf Alt Name: Not reported
Waste Code Description: 512 - Other empty containers 30 gallons or more
RCRA Code: Not reported
Meth Code: H01 - Transfer Station
Quantity Tons: 0.1
Waste Quantity: 200
Quantity Unit: P
Additional Code 1: Not reported
Additional Code 2: Not reported
Additional Code 3: Not reported
Additional Code 4: Not reported
Additional Code 5: Not reported

Shipment Date: 20001222
Creation Date: Not reported
Receipt Date: Not reported
Manifest ID: 20106932
Trans EPA ID: CAD983668583
Trans Name: Not reported
Trans 2 EPA ID: CAR000053405
Trans 2 Name: Not reported
TSDf EPA ID: CAT080022148
Trans Name: Not reported
TSDf Alt EPA ID: Not reported
TSDf Alt Name: Not reported
Waste Code Description: 331 - Off-specification, aged, or surplus organics
RCRA Code: Not reported
Meth Code: H01 - Transfer Station
Quantity Tons: 0.0165
Waste Quantity: 5
Quantity Unit: G
Additional Code 1: Not reported
Additional Code 2: Not reported
Additional Code 3: Not reported
Additional Code 4: Not reported
Additional Code 5: Not reported

Shipment Date: 20001222
Creation Date: 3/22/2001 0:00:00
Receipt Date: 20010105
Manifest ID: 20106932
Trans EPA ID: CAD983668583
Trans Name: Not reported
Trans 2 EPA ID: CAR000053405
Trans 2 Name: Not reported
TSDf EPA ID: CAT080022148
Trans Name: Not reported

Map ID
Direction
Distance
Elevation

MAP FINDINGS

Site

Database(s)

EDR ID Number
EPA ID Number

HANSTEG SYSTEMS INC (Continued)

1000857473

TSDF Alt EPA ID: Not reported
TSDF Alt Name: Not reported
Waste Code Description: 512 - Other empty containers 30 gallons or more
RCRA Code: Not reported
Meth Code: H01 - Transfer Station
Quantity Tons: 0.025
Waste Quantity: 50
Quantity Unit: P
Additional Code 1: Not reported
Additional Code 2: Not reported
Additional Code 3: Not reported
Additional Code 4: Not reported
Additional Code 5: Not reported

Shipment Date: 20001222
Creation Date: 3/22/2001 0:00:00
Receipt Date: 20010105
Manifest ID: 20106932
Trans EPA ID: CAD983668583
Trans Name: Not reported
Trans 2 EPA ID: CAR000053405
Trans 2 Name: Not reported
TSDF EPA ID: CAT080022148
Trans Name: Not reported
TSDF Alt EPA ID: Not reported
TSDF Alt Name: Not reported
Waste Code Description: 331 - Off-specification, aged, or surplus organics
RCRA Code: Not reported
Meth Code: H01 - Transfer Station
Quantity Tons: 0.225
Waste Quantity: 450
Quantity Unit: P
Additional Code 1: Not reported
Additional Code 2: Not reported
Additional Code 3: Not reported
Additional Code 4: Not reported
Additional Code 5: Not reported

Shipment Date: 20001222
Creation Date: 3/22/2001 0:00:00
Receipt Date: 20010105
Manifest ID: 20106932
Trans EPA ID: CAD983668583
Trans Name: Not reported
Trans 2 EPA ID: CAR000053405
Trans 2 Name: Not reported
TSDF EPA ID: CAT080022148
Trans Name: Not reported
TSDF Alt EPA ID: Not reported
TSDF Alt Name: Not reported
Waste Code Description: 331 - Off-specification, aged, or surplus organics
RCRA Code: Not reported
Meth Code: H01 - Transfer Station
Quantity Tons: 0.3
Waste Quantity: 600
Quantity Unit: P
Additional Code 1: Not reported

Map ID
Direction
Distance
Elevation

MAP FINDINGS

Site

Database(s)

EDR ID Number
EPA ID Number

HANSTEG SYSTEMS INC (Continued)

1000857473

Additional Code 2:	Not reported
Additional Code 3:	Not reported
Additional Code 4:	Not reported
Additional Code 5:	Not reported
Shipment Date:	20000522
Creation Date:	8/1/2000 0:00:00
Receipt Date:	20000524
Manifest ID:	99787057
Trans EPA ID:	CAD983668583
Trans Name:	Not reported
Trans 2 EPA ID:	Not reported
Trans 2 Name:	Not reported
TSDf EPA ID:	CAD028409019
Trans Name:	Not reported
TSDf Alt EPA ID:	CAD028409019
TSDf Alt Name:	Not reported
Waste Code Description:	331 - Off-specification, aged, or surplus organics
RCRA Code:	Not reported
Meth Code:	H01 - Transfer Station
Quantity Tons:	0.125
Waste Quantity:	250
Quantity Unit:	P
Additional Code 1:	Not reported
Additional Code 2:	Not reported
Additional Code 3:	Not reported
Additional Code 4:	Not reported
Additional Code 5:	Not reported
Shipment Date:	20000522
Creation Date:	8/1/2000 0:00:00
Receipt Date:	20000524
Manifest ID:	99787057
Trans EPA ID:	CAD983668583
Trans Name:	Not reported
Trans 2 EPA ID:	Not reported
Trans 2 Name:	Not reported
TSDf EPA ID:	CAD028409019
Trans Name:	Not reported
TSDf Alt EPA ID:	CAD028409019
TSDf Alt Name:	Not reported
Waste Code Description:	331 - Off-specification, aged, or surplus organics
RCRA Code:	D001
Meth Code:	H01 - Transfer Station
Quantity Tons:	0.1815
Waste Quantity:	55
Quantity Unit:	G
Additional Code 1:	Not reported
Additional Code 2:	Not reported
Additional Code 3:	Not reported
Additional Code 4:	Not reported
Additional Code 5:	Not reported
Additional Info:	
Year:	1995
Gen EPA ID:	CAD983669102

Map ID
Direction
Distance
Elevation

MAP FINDINGS

Site

Database(s)

EDR ID Number
EPA ID Number

HANSTEG SYSTEMS INC (Continued)

1000857473

Shipment Date: 19951219
Creation Date: 7/29/1996 0:00:00
Receipt Date: 19951221
Manifest ID: 95583860
Trans EPA ID: CAD983668583
Trans Name: Not reported
Trans 2 EPA ID: Not reported
Trans 2 Name: Not reported
TSDf EPA ID: CAD000088252
Trans Name: Not reported
TSDf Alt EPA ID: Not reported
TSDf Alt Name: Not reported
Waste Code Description: 272 - Polymeric resin waste
RCRA Code: D001
Meth Code: H01 - Transfer Station
Quantity Tons: 0.175
Waste Quantity: 350
Quantity Unit: P
Additional Code 1: Not reported
Additional Code 2: Not reported
Additional Code 3: Not reported
Additional Code 4: Not reported
Additional Code 5: Not reported

Shipment Date: 19951219
Creation Date: 7/29/1996 0:00:00
Receipt Date: 19951221
Manifest ID: 95583860
Trans EPA ID: CAD983668583
Trans Name: Not reported
Trans 2 EPA ID: Not reported
Trans 2 Name: Not reported
TSDf EPA ID: CAD000088252
Trans Name: Not reported
TSDf Alt EPA ID: Not reported
TSDf Alt Name: Not reported
Waste Code Description: 461 - Paint sludge
RCRA Code: D001
Meth Code: H01 - Transfer Station
Quantity Tons: 0.4587
Waste Quantity: 110
Quantity Unit: G
Additional Code 1: Not reported
Additional Code 2: Not reported
Additional Code 3: Not reported
Additional Code 4: Not reported
Additional Code 5: Not reported

Shipment Date: 19951219
Creation Date: 7/29/1996 0:00:00
Receipt Date: 19951221
Manifest ID: 95583860
Trans EPA ID: CAD983668583
Trans Name: Not reported
Trans 2 EPA ID: Not reported
Trans 2 Name: Not reported
TSDf EPA ID: CAD000088252

Map ID
Direction
Distance
Elevation

MAP FINDINGS

Site

Database(s)

EDR ID Number
EPA ID Number

HANSTEG SYSTEMS INC (Continued)

1000857473

Trans Name:	Not reported
TSDF Alt EPA ID:	Not reported
TSDF Alt Name:	Not reported
Waste Code Description:	214 - Unspecified solvent mixture
RCRA Code:	D001
Meth Code:	H01 - Transfer Station
Quantity Tons:	0.198
Waste Quantity:	55
Quantity Unit:	G
Additional Code 1:	Not reported
Additional Code 2:	Not reported
Additional Code 3:	Not reported
Additional Code 4:	Not reported
Additional Code 5:	Not reported
Shipment Date:	19951219
Creation Date:	7/29/1996 0:00:00
Receipt Date:	19951221
Manifest ID:	95278352
Trans EPA ID:	CAD983668583
Trans Name:	Not reported
Trans 2 EPA ID:	Not reported
Trans 2 Name:	Not reported
TSDF EPA ID:	CAD000088252
Trans Name:	Not reported
TSDF Alt EPA ID:	Not reported
TSDF Alt Name:	Not reported
Waste Code Description:	791 - Liquids with pH < 2 792 Liquids with pH < 2 with metals
RCRA Code:	D002
Meth Code:	H01 - Transfer Station
Quantity Tons:	0.005
Waste Quantity:	10
Quantity Unit:	P
Additional Code 1:	Not reported
Additional Code 2:	Not reported
Additional Code 3:	Not reported
Additional Code 4:	Not reported
Additional Code 5:	Not reported
Shipment Date:	19951219
Creation Date:	7/29/1996 0:00:00
Receipt Date:	19951221
Manifest ID:	95278352
Trans EPA ID:	CAD983668583
Trans Name:	Not reported
Trans 2 EPA ID:	Not reported
Trans 2 Name:	Not reported
TSDF EPA ID:	CAD000088252
Trans Name:	Not reported
TSDF Alt EPA ID:	Not reported
TSDF Alt Name:	Not reported
Waste Code Description:	331 - Off-specification, aged, or surplus organics
RCRA Code:	D001
Meth Code:	H01 - Transfer Station
Quantity Tons:	0.01
Waste Quantity:	20
Quantity Unit:	P

Map ID
Direction
Distance
Elevation

MAP FINDINGS

Site

Database(s)

EDR ID Number
EPA ID Number

HANSTEG SYSTEMS INC (Continued)

1000857473

Additional Code 1:	Not reported
Additional Code 2:	Not reported
Additional Code 3:	Not reported
Additional Code 4:	Not reported
Additional Code 5:	Not reported
Shipment Date:	19951219
Creation Date:	7/29/1996 0:00:00
Receipt Date:	19951221
Manifest ID:	95278352
Trans EPA ID:	CAD983668583
Trans Name:	Not reported
Trans 2 EPA ID:	Not reported
Trans 2 Name:	Not reported
TSDf EPA ID:	CAD000088252
Trans Name:	Not reported
TSDf Alt EPA ID:	Not reported
TSDf Alt Name:	Not reported
Waste Code Description:	331 - Off-specification, aged, or surplus organics
RCRA Code:	D001
Meth Code:	H01 - Transfer Station
Quantity Tons:	0.0175
Waste Quantity:	35
Quantity Unit:	P
Additional Code 1:	Not reported
Additional Code 2:	Not reported
Additional Code 3:	Not reported
Additional Code 4:	Not reported
Additional Code 5:	Not reported
Shipment Date:	19951219
Creation Date:	7/29/1996 0:00:00
Receipt Date:	19951221
Manifest ID:	95278352
Trans EPA ID:	CAD983668583
Trans Name:	Not reported
Trans 2 EPA ID:	Not reported
Trans 2 Name:	Not reported
TSDf EPA ID:	CAD000088252
Trans Name:	Not reported
TSDf Alt EPA ID:	Not reported
TSDf Alt Name:	Not reported
Waste Code Description:	122 - Alkaline solution without metals (pH > 12.5)
RCRA Code:	D002
Meth Code:	H01 - Transfer Station
Quantity Tons:	0.005
Waste Quantity:	10
Quantity Unit:	P
Additional Code 1:	Not reported
Additional Code 2:	Not reported
Additional Code 3:	Not reported
Additional Code 4:	Not reported
Additional Code 5:	Not reported
Shipment Date:	19951219
Creation Date:	7/26/1996 0:00:00
Receipt Date:	19951220

Map ID
Direction
Distance
Elevation

MAP FINDINGS

Site

Database(s)

EDR ID Number
EPA ID Number

HANSTEG SYSTEMS INC (Continued)

1000857473

Manifest ID: 95583862
Trans EPA ID: CAD983668583
Trans Name: Not reported
Trans 2 EPA ID: Not reported
Trans 2 Name: Not reported
TSDf EPA ID: CAT080022148
Trans Name: Not reported
TSDf Alt EPA ID: Not reported
TSDf Alt Name: Not reported
Waste Code Description: 331 - Off-specification, aged, or surplus organics
RCRA Code: D001
Meth Code: H01 - Transfer Station
Quantity Tons: 1.6856
Waste Quantity: 2
Quantity Unit: Y
Additional Code 1: Not reported
Additional Code 2: Not reported
Additional Code 3: Not reported
Additional Code 4: Not reported
Additional Code 5: Not reported

Additional Info:

Year: 1994
Gen EPA ID: CAD983669102

Shipment Date: 19941222
Creation Date: 3/28/1996 0:00:00
Receipt Date: 19941227
Manifest ID: 92356575
Trans EPA ID: CAD983668583
Trans Name: Not reported
Trans 2 EPA ID: Not reported
Trans 2 Name: Not reported
TSDf EPA ID: CAD000088252
Trans Name: Not reported
TSDf Alt EPA ID: Not reported
TSDf Alt Name: Not reported
Waste Code Description: 513 - Empty containers less than 30 gallons
RCRA Code: Not reported
Meth Code: H01 - Transfer Station
Quantity Tons: 0.15
Waste Quantity: 300
Quantity Unit: P
Additional Code 1: Not reported
Additional Code 2: Not reported
Additional Code 3: Not reported
Additional Code 4: Not reported
Additional Code 5: Not reported

Shipment Date: 19941213
Creation Date: 3/28/1996 0:00:00
Receipt Date: 19941219
Manifest ID: 92356510
Trans EPA ID: CAD983668583
Trans Name: Not reported
Trans 2 EPA ID: Not reported
Trans 2 Name: Not reported

Map ID
Direction
Distance
Elevation

MAP FINDINGS

Site

Database(s)

EDR ID Number
EPA ID Number

HANSTEG SYSTEMS INC (Continued)

1000857473

TSDF EPA ID: CAD044429835
Trans Name: Not reported
TSDF Alt EPA ID: CAD044429835
TSDF Alt Name: Not reported
Waste Code Description: 331 - Off-specification, aged, or surplus organics
RCRA Code: D001
Meth Code: T03 - Treatment, Incineration
Quantity Tons: 0.65
Waste Quantity: 1300
Quantity Unit: P
Additional Code 1: Not reported
Additional Code 2: Not reported
Additional Code 3: Not reported
Additional Code 4: Not reported
Additional Code 5: Not reported

Shipment Date: 19941213
Creation Date: 3/28/1996 0:00:00
Receipt Date: 19941219
Manifest ID: 92356510
Trans EPA ID: CAD983668583
Trans Name: Not reported
Trans 2 EPA ID: Not reported
Trans 2 Name: Not reported
TSDF EPA ID: CAD044429835
Trans Name: Not reported
TSDF Alt EPA ID: CAD044429835
TSDF Alt Name: Not reported
Waste Code Description: 331 - Off-specification, aged, or surplus organics
RCRA Code: D001
Meth Code: T03 - Treatment, Incineration
Quantity Tons: 0.363
Waste Quantity: 110
Quantity Unit: G
Additional Code 1: Not reported
Additional Code 2: Not reported
Additional Code 3: Not reported
Additional Code 4: Not reported
Additional Code 5: Not reported

Additional Info:

Year: 1998
Gen EPA ID: CAD983669102

Shipment Date: 19981026
Creation Date: 12/10/1998 0:00:00
Receipt Date: 19981030
Manifest ID: 98497392
Trans EPA ID: CAD983668583
Trans Name: Not reported
Trans 2 EPA ID: Not reported
Trans 2 Name: Not reported
TSDF EPA ID: CAD028409019
Trans Name: Not reported
TSDF Alt EPA ID: Not reported
TSDF Alt Name: Not reported
Waste Code Description: 214 - Unspecified solvent mixture

Map ID
Direction
Distance
Elevation

MAP FINDINGS

Site

Database(s)

EDR ID Number
EPA ID Number

HANSTEG SYSTEMS INC (Continued)

1000857473

RCRA Code:	D001
Meth Code:	H01 - Transfer Station
Quantity Tons:	0.324
Waste Quantity:	90
Quantity Unit:	G
Additional Code 1:	Not reported
Additional Code 2:	Not reported
Additional Code 3:	Not reported
Additional Code 4:	Not reported
Additional Code 5:	Not reported
Shipment Date:	19981026
Creation Date:	12/10/1998 0:00:00
Receipt Date:	19981030
Manifest ID:	98497394
Trans EPA ID:	CAD983668583
Trans Name:	Not reported
Trans 2 EPA ID:	Not reported
Trans 2 Name:	Not reported
TSDf EPA ID:	CAD028409019
Trans Name:	Not reported
TSDf Alt EPA ID:	Not reported
TSDf Alt Name:	Not reported
Waste Code Description:	331 - Off-specification, aged, or surplus organics
RCRA Code:	Not reported
Meth Code:	H01 - Transfer Station
Quantity Tons:	0.275
Waste Quantity:	550
Quantity Unit:	P
Additional Code 1:	Not reported
Additional Code 2:	Not reported
Additional Code 3:	Not reported
Additional Code 4:	Not reported
Additional Code 5:	Not reported
Shipment Date:	19981026
Creation Date:	12/10/1998 0:00:00
Receipt Date:	19981030
Manifest ID:	98497392
Trans EPA ID:	CAD983668583
Trans Name:	Not reported
Trans 2 EPA ID:	Not reported
Trans 2 Name:	Not reported
TSDf EPA ID:	CAD028409019
Trans Name:	Not reported
TSDf Alt EPA ID:	Not reported
TSDf Alt Name:	Not reported
Waste Code Description:	551 - Laboratory waste chemicals 561 Detergent and soap
RCRA Code:	Not reported
Meth Code:	H01 - Transfer Station
Quantity Tons:	0.15
Waste Quantity:	300
Quantity Unit:	P
Additional Code 1:	Not reported
Additional Code 2:	Not reported
Additional Code 3:	Not reported
Additional Code 4:	Not reported

Map ID
Direction
Distance
Elevation

MAP FINDINGS

Site

Database(s)

EDR ID Number
EPA ID Number

HANSTEG SYSTEMS INC (Continued)

1000857473

Additional Code 5: Not reported

Additional Info:

Year: 1993
Gen EPA ID: CAD983669102

Shipment Date: 19930713
Creation Date: 9/8/1995 0:00:00
Receipt Date: Not reported
Manifest ID: 92690087
Trans EPA ID: CAD982441487
Trans Name: Not reported
Trans 2 EPA ID: Not reported
Trans 2 Name: Not reported
TSDf EPA ID: CAD089446710
Trans Name: Not reported
TSDf Alt EPA ID: Not reported
TSDf Alt Name: Not reported
Waste Code Description: 214 - Unspecified solvent mixture
RCRA Code: Not reported
Meth Code: - Not reported
Quantity Tons: 0.2
Waste Quantity: 400
Quantity Unit: P
Additional Code 1: Not reported
Additional Code 2: Not reported
Additional Code 3: Not reported
Additional Code 4: Not reported
Additional Code 5: Not reported

Shipment Date: 19930713
Creation Date: 9/8/1995 0:00:00
Receipt Date: Not reported
Manifest ID: 92690087
Trans EPA ID: CAD982441487
Trans Name: Not reported
Trans 2 EPA ID: Not reported
Trans 2 Name: Not reported
TSDf EPA ID: CAD089446710
Trans Name: Not reported
TSDf Alt EPA ID: Not reported
TSDf Alt Name: Not reported
Waste Code Description: 214 - Unspecified solvent mixture
RCRA Code: D001
Meth Code: - Not reported
Quantity Tons: 0.396
Waste Quantity: 110
Quantity Unit: G
Additional Code 1: Not reported
Additional Code 2: Not reported
Additional Code 3: Not reported
Additional Code 4: Not reported
Additional Code 5: Not reported

Additional Info:

Year: 2007

Map ID
Direction
Distance
Elevation

MAP FINDINGS

Site

Database(s)

EDR ID Number
EPA ID Number

HANSTEG SYSTEMS INC (Continued)

1000857473

Gen EPA ID: CAD983669102

Shipment Date: 20070409
Creation Date: Not reported
Receipt Date: Not reported
Manifest ID: 001967695JJK
Trans EPA ID: CA0000970392
Trans Name: ENVIRONMENTAL RECOVERY SERVICES INC
Trans 2 EPA ID: Not reported
Trans 2 Name: Not reported
TSDf EPA ID: CAD044429835
Trans Name: CLEAN HARBORS WILMINGTON LLC
TSDf Alt EPA ID: Not reported
TSDf Alt Name: Not reported
Waste Code Description: 331 - Off-specification, aged, or surplus organics
RCRA Code: D001
Meth Code: H141 - Storage, Bulking, And/Or Transfer Off Site--No Treatment/Reovery (H010-H129) Or (H131-H135)

Quantity Tons: 0.1
Waste Quantity: 200
Quantity Unit: P
Additional Code 1: Not reported
Additional Code 2: Not reported
Additional Code 3: Not reported
Additional Code 4: Not reported
Additional Code 5: Not reported

Shipment Date: 20070409
Creation Date: 2/4/2008 18:30:07
Receipt Date: 20070416
Manifest ID: 001967695JJK
Trans EPA ID: CA0000970392
Trans Name: ENVIRONMENTAL RECOVERY SERVICES INC
Trans 2 EPA ID: Not reported
Trans 2 Name: Not reported
TSDf EPA ID: CAD044429835
Trans Name: CLEAN HARBORS WILMINGTON LLC
TSDf Alt EPA ID: Not reported
TSDf Alt Name: Not reported
Waste Code Description: 331 - Off-specification, aged, or surplus organics
RCRA Code: D001
Meth Code: H141 - Storage, Bulking, And/Or Transfer Off Site--No Treatment/Reovery (H010-H129) Or (H131-H135)

Quantity Tons: 0.075
Waste Quantity: 150
Quantity Unit: P
Additional Code 1: Not reported
Additional Code 2: Not reported
Additional Code 3: Not reported
Additional Code 4: Not reported
Additional Code 5: Not reported

Shipment Date: 20070409
Creation Date: Not reported
Receipt Date: Not reported
Manifest ID: 001967695JJK
Trans EPA ID: CA0000970392

Map ID
Direction
Distance
Elevation

MAP FINDINGS

Site

Database(s)

EDR ID Number
EPA ID Number

HANSTEG SYSTEMS INC (Continued)

1000857473

Trans Name:	ENVIRONMENTAL RECOVERY SERVICES INC
Trans 2 EPA ID:	Not reported
Trans 2 Name:	Not reported
TSDf EPA ID:	CAD044429835
Trans Name:	CLEAN HARBORS WILMINGTON LLC
TSDf Alt EPA ID:	Not reported
TSDf Alt Name:	Not reported
Waste Code Description:	141 - Off-specification, aged, or surplus inorganics
RCRA Code:	F005
Meth Code:	H141 - Storage, Bulking, And/Or Transfer Off Site--No Treatment/Reovery (H010-H129) Or (H131-H135)
Quantity Tons:	0.01
Waste Quantity:	20
Quantity Unit:	P
Additional Code 1:	D035
Additional Code 2:	D002
Additional Code 3:	D001
Additional Code 4:	Not reported
Additional Code 5:	Not reported
Shipment Date:	20070409
Creation Date:	Not reported
Receipt Date:	Not reported
Manifest ID:	001967695JJK
Trans EPA ID:	CA0000970392
Trans Name:	ENVIRONMENTAL RECOVERY SERVICES INC
Trans 2 EPA ID:	Not reported
Trans 2 Name:	Not reported
TSDf EPA ID:	CAD044429835
Trans Name:	CLEAN HARBORS WILMINGTON LLC
TSDf Alt EPA ID:	Not reported
TSDf Alt Name:	Not reported
Waste Code Description:	331 - Off-specification, aged, or surplus organics
RCRA Code:	U107
Meth Code:	H141 - Storage, Bulking, And/Or Transfer Off Site--No Treatment/Reovery (H010-H129) Or (H131-H135)
Quantity Tons:	0.0075
Waste Quantity:	15
Quantity Unit:	P
Additional Code 1:	Not reported
Additional Code 2:	Not reported
Additional Code 3:	Not reported
Additional Code 4:	Not reported
Additional Code 5:	Not reported
Shipment Date:	20070409
Creation Date:	Not reported
Receipt Date:	Not reported
Manifest ID:	001967695JJK
Trans EPA ID:	CA0000970392
Trans Name:	ENVIRONMENTAL RECOVERY SERVICES INC
Trans 2 EPA ID:	Not reported
Trans 2 Name:	Not reported
TSDf EPA ID:	CAD044429835
Trans Name:	CLEAN HARBORS WILMINGTON LLC
TSDf Alt EPA ID:	Not reported
TSDf Alt Name:	Not reported

Map ID
Direction
Distance
Elevation

MAP FINDINGS

Site

Database(s)

EDR ID Number
EPA ID Number

HANSTEG SYSTEMS INC (Continued)

1000857473

Waste Code Description:	141 - Off-specification, aged, or surplus inorganics
RCRA Code:	D002
Meth Code:	H141 - Storage, Bulking, And/Or Transfer Off Site--No Treatment/Reovery (H010-H129) Or (H131-H135)
Quantity Tons:	0.0075
Waste Quantity:	15
Quantity Unit:	P
Additional Code 1:	Not reported
Additional Code 2:	Not reported
Additional Code 3:	Not reported
Additional Code 4:	Not reported
Additional Code 5:	Not reported
Shipment Date:	20070409
Creation Date:	12/20/2007 18:30:07
Receipt Date:	20070426
Manifest ID:	001967691JJK
Trans EPA ID:	CA0000970392
Trans Name:	ENVIRONMENTAL RECOVERY SERVICES INC
Trans 2 EPA ID:	NJD986607380
Trans 2 Name:	MAUMEE EXPRESS (ID #778)
TSDf EPA ID:	ARD981057870
Trans Name:	RINECO
TSDf Alt EPA ID:	Not reported
TSDf Alt Name:	Not reported
Waste Code Description:	331 - Off-specification, aged, or surplus organics
RCRA Code:	F003
Meth Code:	H061 - Fuel Blending Prior To Energy Recovery At Another Site
Quantity Tons:	0.363
Waste Quantity:	110
Quantity Unit:	G
Additional Code 1:	D001
Additional Code 2:	Not reported
Additional Code 3:	Not reported
Additional Code 4:	Not reported
Additional Code 5:	Not reported
Shipment Date:	20070409
Creation Date:	12/20/2007 18:30:07
Receipt Date:	20070426
Manifest ID:	001967691JJK
Trans EPA ID:	CA0000970392
Trans Name:	ENVIRONMENTAL RECOVERY SERVICES INC
Trans 2 EPA ID:	NJD986607380
Trans 2 Name:	MAUMEE EXPRESS (ID #778)
TSDf EPA ID:	ARD981057870
Trans Name:	RINECO
TSDf Alt EPA ID:	Not reported
TSDf Alt Name:	Not reported
Waste Code Description:	181 - Other inorganic solid waste Organics
RCRA Code:	Not reported
Meth Code:	H061 - Fuel Blending Prior To Energy Recovery At Another Site
Quantity Tons:	0.6
Waste Quantity:	1200
Quantity Unit:	P
Additional Code 1:	Not reported
Additional Code 2:	Not reported

Map ID
Direction
Distance
Elevation

MAP FINDINGS

Site

Database(s)

EDR ID Number
EPA ID Number

HANSTEG SYSTEMS INC (Continued)

1000857473

Additional Code 3:	Not reported
Additional Code 4:	Not reported
Additional Code 5:	Not reported
Shipment Date:	20070409
Creation Date:	10/11/2007 18:30:06
Receipt Date:	20070417
Manifest ID:	001967692JJK
Trans EPA ID:	CA0000970392
Trans Name:	ENVIRONMENTAL RECOVERY SERVICES INC
Trans 2 EPA ID:	Not reported
Trans 2 Name:	Not reported
TSDf EPA ID:	CAT080013352
Trans Name:	DEMENNO KERDOON
TSDf Alt EPA ID:	Not reported
TSDf Alt Name:	Not reported
Waste Code Description:	221 - Waste oil and mixed oil
RCRA Code:	Not reported
Meth Code:	H061 - Fuel Blending Prior To Energy Recovery At Another Site
Quantity Tons:	0.209
Waste Quantity:	55
Quantity Unit:	G
Additional Code 1:	Not reported
Additional Code 2:	Not reported
Additional Code 3:	Not reported
Additional Code 4:	Not reported
Additional Code 5:	Not reported
Shipment Date:	20070409
Creation Date:	10/11/2007 18:30:06
Receipt Date:	20070417
Manifest ID:	001967692JJK
Trans EPA ID:	CA0000970392
Trans Name:	ENVIRONMENTAL RECOVERY SERVICES INC
Trans 2 EPA ID:	Not reported
Trans 2 Name:	Not reported
TSDf EPA ID:	CAT080013352
Trans Name:	DEMENNO KERDOON
TSDf Alt EPA ID:	Not reported
TSDf Alt Name:	Not reported
Waste Code Description:	134 - Aqueous solution with <10% total organic residues
RCRA Code:	Not reported
Meth Code:	H135 - Discharge To Sewer/Potw Or Npdes(With Prior Storage--With Or Without Treatment)
Quantity Tons:	1.155
Waste Quantity:	275
Quantity Unit:	G
Additional Code 1:	Not reported
Additional Code 2:	Not reported
Additional Code 3:	Not reported
Additional Code 4:	Not reported
Additional Code 5:	Not reported
Shipment Date:	20070409
Creation Date:	12/20/2007 18:30:07
Receipt Date:	20070426
Manifest ID:	001967693JJK

Map ID
Direction
Distance
Elevation

MAP FINDINGS

Site

Database(s)

EDR ID Number
EPA ID Number

HANSTEG SYSTEMS INC (Continued)

1000857473

Trans EPA ID: CA0000970392
Trans Name: ENVIRONMENTAL RECOVERY SERVICES INC
Trans 2 EPA ID: NJD986607380
Trans 2 Name: MAUMEE EXPRESS (ID #778)
TSDf EPA ID: ARD981057870
Trans Name: RINECO
TSDf Alt EPA ID: Not reported
TSDf Alt Name: Not reported
Waste Code Description: 331 - Off-specification, aged, or surplus organics
RCRA Code: D001
Meth Code: H061 - Fuel Blending Prior To Energy Recovery At Another Site
Quantity Tons: 0.375
Waste Quantity: 750
Quantity Unit: P
Additional Code 1: Not reported
Additional Code 2: Not reported
Additional Code 3: Not reported
Additional Code 4: Not reported
Additional Code 5: Not reported

Additional Info:

Year: 2004
Gen EPA ID: CAD983669102

Shipment Date: 20040922
Creation Date: 3/16/2007 18:31:12
Receipt Date: 20040927
Manifest ID: 24069634
Trans EPA ID: CA0000970392
Trans Name: ENVIRONMENTAL RECOVERY SERVICES INC
Trans 2 EPA ID: Not reported
Trans 2 Name: Not reported
TSDf EPA ID: CAD044429835
Trans Name: TERIS - WEST
TSDf Alt EPA ID: CAD044429835
TSDf Alt Name: Not reported
Waste Code Description: 331 - Off-specification, aged, or surplus organics
RCRA Code: D001
Meth Code: R01 - Recycler
Quantity Tons: 0.1815
Waste Quantity: 55
Quantity Unit: G
Additional Code 1: Not reported
Additional Code 2: Not reported
Additional Code 3: Not reported
Additional Code 4: Not reported
Additional Code 5: Not reported

Shipment Date: 20040922
Creation Date: 12/21/2004 18:31:57
Receipt Date: 20040928
Manifest ID: 24069635
Trans EPA ID: CA0000970392
Trans Name: ENVIRONMENTAL RECOVERY SERVICES INC
Trans 2 EPA ID: Not reported
Trans 2 Name: Not reported
TSDf EPA ID: CAT080033681

Map ID
Direction
Distance
Elevation

MAP FINDINGS

Site

Database(s)

EDR ID Number
EPA ID Number

HANSTEG SYSTEMS INC (Continued)

1000857473

Trans Name: DK ENVIRONMENTAL
TSDf Alt EPA ID: CAT080033681
TSDf Alt Name: Not reported
Waste Code Description: 331 - Off-specification, aged, or surplus organics
RCRA Code: NONE
Meth Code: D80 - Disposal, Land Fill
Quantity Tons: 0.1815
Waste Quantity: 55
Quantity Unit: G
Additional Code 1: Not reported
Additional Code 2: Not reported
Additional Code 3: Not reported
Additional Code 4: Not reported
Additional Code 5: Not reported

Shipment Date: 20040922
Creation Date: 12/21/2004 18:31:57
Receipt Date: 20040928
Manifest ID: 24069635
Trans EPA ID: CA0000970392
Trans Name: ENVIRONMENTAL RECOVERY SERVICES INC
Trans 2 EPA ID: Not reported
Trans 2 Name: Not reported
TSDf EPA ID: CAT080033681
Trans Name: DK ENVIRONMENTAL
TSDf Alt EPA ID: CAT080033681
TSDf Alt Name: Not reported
Waste Code Description: 135 - Unspecified aqueous solution
RCRA Code: NONE
Meth Code: R01 - Recycler
Quantity Tons: 0.462
Waste Quantity: 110
Quantity Unit: G
Additional Code 1: Not reported
Additional Code 2: Not reported
Additional Code 3: Not reported
Additional Code 4: Not reported
Additional Code 5: Not reported

Shipment Date: 20040922
Creation Date: 12/21/2004 18:31:57
Receipt Date: 20040928
Manifest ID: 24069635
Trans EPA ID: CA0000970392
Trans Name: ENVIRONMENTAL RECOVERY SERVICES INC
Trans 2 EPA ID: Not reported
Trans 2 Name: Not reported
TSDf EPA ID: CAT080033681
Trans Name: DK ENVIRONMENTAL
TSDf Alt EPA ID: CAT080033681
TSDf Alt Name: Not reported
Waste Code Description: 331 - Off-specification, aged, or surplus organics
RCRA Code: NONE
Meth Code: R01 - Recycler
Quantity Tons: 0.33
Waste Quantity: 100
Quantity Unit: G

Map ID
Direction
Distance
Elevation

MAP FINDINGS

Site

Database(s)

EDR ID Number
EPA ID Number

HANSTEG SYSTEMS INC (Continued)

1000857473

Additional Code 1: Not reported
Additional Code 2: Not reported
Additional Code 3: Not reported
Additional Code 4: Not reported
Additional Code 5: Not reported

Shipment Date: 20040922
Creation Date: 12/21/2004 18:31:57
Receipt Date: 20040928
Manifest ID: 24069635
Trans EPA ID: CA0000970392
Trans Name: ENVIRONMENTAL RECOVERY SERVICES INC
Trans 2 EPA ID: Not reported
Trans 2 Name: Not reported
TSDf EPA ID: CAT080033681
Trans Name: DK ENVIRONMENTAL
TSDf Alt EPA ID: CAT080033681
TSDf Alt Name: Not reported
Waste Code Description: 331 - Off-specification, aged, or surplus organics
RCRA Code: NONE
Meth Code: R01 - Recycler
Quantity Tons: 0.0495
Waste Quantity: 15
Quantity Unit: G
Additional Code 1: Not reported
Additional Code 2: Not reported
Additional Code 3: Not reported
Additional Code 4: Not reported
Additional Code 5: Not reported

HWTS:

Name: HANSTEG SYSTEMS INC
Address: 949 N CATARACT AVE
Address 2: Not reported
City,State,Zip: SAN DIMAS, CA 917731464
EPA ID: CAD983669102
Inactive Date: 05/11/2007
Create Date: 12/08/1995
Last Act Date: 04/15/2009
Mailing Name: Not reported
Mailing Address: 6657 BROWNSTONE PLACE
Mailing Address 2: Not reported
Mailing City,State,Zip: RANCHO CUCAMONGA, CA 917390000
Owner Name: GARY GOOLSBY
Owner Address: 6657 BROWNSTONE PL
Owner Address 2: Not reported
Owner City,State,Zip: RANCHO CUCAMONGA, CA 917390000
Contact Name: GARY E. GOOLSB - OWNER
Contact Address: 6657 BROWNSTONE PL
Contact Address 2: Not reported
City,State,Zip: RANCHO CUCAMONGA, CA 917390000

NAICS:

EPA ID: CAD983669102
Create Date: 2002-03-14 16:36:27
NAICS Code: 23561
NAICS Description: Roofing, Siding, and Sheet Metal Contractors

Map ID
Direction
Distance
Elevation

MAP FINDINGS

Site

Database(s)

EDR ID Number
EPA ID Number

HANSTEG SYSTEMS INC (Continued)

1000857473

Issued EPA ID Date: 1995-12-08 00:00:00
Inactive Date: 2007-05-11 00:00:00
Facility Name: HANSTEG SYSTEMS INC
Facility Address: 949 N CATARACT AVE
Facility Address 2: Not reported
Facility City: SAN DIMAS
Facility County: 19
Facility State: CA
Facility Zip: 917731464

**A6
ESE
< 1/8
0.027 mi.
143 ft.**

**CONSOLIDATED ELEVATOR COMPANY, INC.
277 W ALLEN AVE
SAN DIMAS, CA 91773**

RCRA NonGen / NLR

**1024760992
CAC002980849**

Site 6 of 6 in cluster A

**Relative:
Higher
Actual:
972 ft.**

RCRA NonGen / NLR:
Date form received by agency: 2018-09-18 00:00:00.0
Facility name: CONSOLIDATED ELEVATOR COMPANY, INC.
Facility address: 277 W ALLEN AVE
SAN DIMAS, CA 91773
EPA ID: CAC002980849
Mailing address: 964 E. BADILLO ST. #303
COVINA, CA 91724
Contact: DAVID J SANDOVAL
Contact address: 964 E. BADILLO ST. #303
COVINA, CA 91724
Contact country: Not reported
Contact telephone: 626-484-6844
Contact email: DAVID@CONSOLIDATEDELEVATORCO.COM
EPA Region: 09
Classification: Non-Generator
Description: Handler: Non-Generators do not presently generate hazardous waste

Owner/Operator Summary:

Owner/operator name: DAVID J SANDOVAL
Owner/operator address: 964 E. BADILLO ST. #303
COVINA, CA 91724
Owner/operator country: Not reported
Owner/operator telephone: 626-484-6844
Owner/operator email: Not reported
Owner/operator fax: Not reported
Owner/operator extension: Not reported
Legal status: Other
Owner/Operator Type: Owner
Owner/Op start date: Not reported
Owner/Op end date: Not reported
Owner/operator name: DAVID J SANDOVAL
Owner/operator address: 964 E. BADILLO ST. #303
COVINA, CA 91724
Owner/operator country: Not reported
Owner/operator telephone: 626-484-6844
Owner/operator email: Not reported
Owner/operator fax: Not reported
Owner/operator extension: Not reported

Map ID
Direction
Distance
Elevation

MAP FINDINGS

Site

Database(s)

EDR ID Number
EPA ID Number

CONSOLIDATED ELEVATOR COMPANY, INC. (Continued)

1024760992

Legal status: Other
Owner/Operator Type: Operator
Owner/Op start date: Not reported
Owner/Op end date: Not reported

Handler Activities Summary:

U.S. importer of hazardous waste: No
Mixed waste (haz. and radioactive): No
Recycler of hazardous waste: No
Transporter of hazardous waste: No
Treater, storer or disposer of HW: No
Underground injection activity: No
On-site burner exemption: No
Furnace exemption: No
Used oil fuel burner: No
Used oil processor: No
User oil refiner: No
Used oil fuel marketer to burner: No
Used oil Specification marketer: No
Used oil transfer facility: No
Used oil transporter: No

Violation Status: No violations found

B7
ESE
< 1/8
0.038 mi.
202 ft.

CONSOLIDATED ELEVATOR CO.
257 W ALLEN AVE.
SAN DIMAS, CA 91773
Site 1 of 2 in cluster B

RCRA NonGen / NLR **1025828916**
CAC003008470

Relative:
Higher
Actual:
973 ft.

RCRA NonGen / NLR:
Date form received by agency: 2019-04-03 00:00:00.0
Facility name: CONSOLIDATED ELEVATOR CO.
Facility address: 257 W ALLEN AVE.
SAN DIMAS, CA 91773
EPA ID: CAC003008470
Contact: JAMES M.
Contact address: 257 W ALLEN AVE.
SAN DIMAS, CA 91773
Contact country: Not reported
Contact telephone: 213-616-8522
Contact email: RECEIVING@CONSOLIDATEDELEVATORCO.COM
EPA Region: 09
Classification: Non-Generator
Description: Handler: Non-Generators do not presently generate hazardous waste

Owner/Operator Summary:

Owner/operator name: TOMMY WALLIS
Owner/operator address: 257 W ALLEN AVE.
SAN DIMAS, CA 91773
Owner/operator country: Not reported
Owner/operator telephone: 213-529-0911
Owner/operator email: Not reported
Owner/operator fax: Not reported
Owner/operator extension: Not reported
Legal status: Other
Owner/Operator Type: Owner
Owner/Op start date: Not reported

Map ID
Direction
Distance
Elevation

MAP FINDINGS

Site

Database(s)

EDR ID Number
EPA ID Number

CONSOLIDATED ELEVATOR CO. (Continued)

1025828916

Owner/Op end date: Not reported

Owner/operator name: JAMES M.
Owner/operator address: 257 W ALLEN AVE.
SAN DIMAS, CA 91773

Owner/operator country: Not reported
Owner/operator telephone: 213-616-8522
Owner/operator email: Not reported
Owner/operator fax: Not reported
Owner/operator extension: Not reported
Legal status: Other
Owner/Operator Type: Operator
Owner/Op start date: Not reported
Owner/Op end date: Not reported

Handler Activities Summary:

U.S. importer of hazardous waste: No
Mixed waste (haz. and radioactive): No
Recycler of hazardous waste: No
Transporter of hazardous waste: No
Treater, storer or disposer of HW: Yes
Underground injection activity: No
On-site burner exemption: No
Furnace exemption: No
Used oil fuel burner: No
Used oil processor: No
User oil refiner: No
Used oil fuel marketer to burner: No
Used oil Specification marketer: No
Used oil transfer facility: No
Used oil transporter: No

Violation Status: No violations found

B8
ESE
< 1/8
0.041 mi.
214 ft.

FOAM DESIGN GROUP
253 W ALLEN AVE
SAN DIMAS, CA 91773

RCRA NonGen / NLR 1024781612
CAC003001580

Site 2 of 2 in cluster B

Relative:
Higher
Actual:
974 ft.

RCRA NonGen / NLR:
Date form received by agency: 2019-02-18 00:00:00.0
Facility name: FOAM DESIGN GROUP
Facility address: 253 W ALLEN AVE
SAN DIMAS, CA 91773

EPA ID: CAC003001580
Contact: EDWIN ALEGRIA
Contact address: 253 W ALLEN AVE 253 W ALLEN AVE
SAN DIMAS, CA 91773

Contact country: Not reported
Contact telephone: 626-252-3424
Contact email: EALEGRIA@FOAMDESIGNGROUP.COM
EPA Region: 09
Classification: Non-Generator
Description: Handler: Non-Generators do not presently generate hazardous waste

Owner/Operator Summary:

Owner/operator name: EDWIN ALEGRIA

Map ID
Direction
Distance
Elevation

MAP FINDINGS

Site

Database(s)

EDR ID Number
EPA ID Number

FOAM DESIGN GROUP (Continued)

1024781612

Owner/operator address: 253 W ALLEN AVE 253 W ALLEN AVE
SAN DIMAS, CA 91773
Owner/operator country: Not reported
Owner/operator telephone: 626-252-3424
Owner/operator email: Not reported
Owner/operator fax: Not reported
Owner/operator extension: Not reported
Legal status: Other
Owner/Operator Type: Owner
Owner/Op start date: Not reported
Owner/Op end date: Not reported

Owner/operator name: EDWIN ALEGRIA
Owner/operator address: 253 W ALLEN AVE 253 W ALLEN AVE
SAN DIMAS, CA 91773
Owner/operator country: Not reported
Owner/operator telephone: 626-252-3424
Owner/operator email: Not reported
Owner/operator fax: Not reported
Owner/operator extension: Not reported
Legal status: Other
Owner/Operator Type: Operator
Owner/Op start date: Not reported
Owner/Op end date: Not reported

Handler Activities Summary:

U.S. importer of hazardous waste: No
Mixed waste (haz. and radioactive): No
Recycler of hazardous waste: No
Transporter of hazardous waste: No
Treater, storer or disposer of HW: No
Underground injection activity: No
On-site burner exemption: No
Furnace exemption: No
Used oil fuel burner: No
Used oil processor: No
User oil refiner: No
Used oil fuel marketer to burner: No
Used oil Specification marketer: No
Used oil transfer facility: No
Used oil transporter: No

Violation Status: No violations found

9
South
< 1/8
0.059 mi.
309 ft.

RUTH WHITHEAD
303 FARGO RD
SAN DIMAS, CA 91773

RCRA NonGen / NLR 1025854021
CAC003034239

Relative:
Lower
Actual:
964 ft.

RCRA NonGen / NLR:
Date form received by agency: 2019-09-17 00:00:00.0
Facility name: RUTH WHITHEAD
Facility address: 303 FARGO RD
SAN DIMAS, CA 91773-1806
EPA ID: CAC003034239
Contact: RUTH WHITHEAD
Contact address: 303 FARGO RD

Map ID
Direction
Distance
Elevation

MAP FINDINGS

Site

Database(s)

EDR ID Number
EPA ID Number

RUTH WHITHEAD (Continued)

1025854021

SAN DIMAS, CA 91773-1806
Contact country: Not reported
Contact telephone: 909-963-3020
Contact email: KARLA@SUPERIORENV.COM
EPA Region: 09
Classification: Non-Generator
Description: Handler: Non-Generators do not presently generate hazardous waste

Owner/Operator Summary:

Owner/operator name: RUTH WHITHEAD
Owner/operator address: 303 FARGO RD
SAN DIMAS, CA 91773
Owner/operator country: Not reported
Owner/operator telephone: 909-963-3020
Owner/operator email: Not reported
Owner/operator fax: Not reported
Owner/operator extension: Not reported
Legal status: Other
Owner/Operator Type: Owner
Owner/Op start date: Not reported
Owner/Op end date: Not reported

Owner/operator name: RUTH WHITHEAD
Owner/operator address: 303 FARGO RD
SAN DIMAS, CA 91773
Owner/operator country: Not reported
Owner/operator telephone: 909-963-3020
Owner/operator email: Not reported
Owner/operator fax: Not reported
Owner/operator extension: Not reported
Legal status: Other
Owner/Operator Type: Operator
Owner/Op start date: Not reported
Owner/Op end date: Not reported

Handler Activities Summary:

U.S. importer of hazardous waste: No
Mixed waste (haz. and radioactive): Not reported
Recycler of hazardous waste: No
Transporter of hazardous waste: No
Treater, storer or disposer of HW: No
Underground injection activity: No
On-site burner exemption: No
Furnace exemption: No
Used oil fuel burner: No
Used oil processor: No
Used oil refiner: No
Used oil fuel marketer to burner: No
Used oil Specification marketer: No
Used oil transfer facility: No
Used oil transporter: No

Violation Status: No violations found

Map ID
Direction
Distance
Elevation

MAP FINDINGS

Site

Database(s)

EDR ID Number
EPA ID Number

C10
WSW
1/8-1/4
0.133 mi.
701 ft.

CARLSON ENGINEERING
425 W ALLEN AVE STE 109
SAN DIMAS, CA 91773

RCRA NonGen / NLR **1024853455**
CAL000413259

Site 1 of 3 in cluster C

Relative:
Lower

RCRA NonGen / NLR:

Actual:
955 ft.

Date form received by agency: 2015-12-16 00:00:00.0
Facility name: CARLSON ENGINEERING
Facility address: 425 W ALLEN AVE STE 109
SAN DIMAS, CA 91773-1485
EPA ID: CAL000413259
Contact: MARK REEL
Contact address: 425 W ALLEN AVE STE 109
SAN DIMAS, CA 91773
Contact country: Not reported
Contact telephone: 909-559-8087
Contact email: MARK@CARLSONENG.COM
EPA Region: 09
Classification: Non-Generator
Description: Handler: Non-Generators do not presently generate hazardous waste

Owner/Operator Summary:

Owner/operator name: CLIFFORD CARLSON
Owner/operator address: 425 W ALLEN AVE STE 109
SAN DIMAS, CA 91773

Owner/operator country: Not reported
Owner/operator telephone: 909-559-8087
Owner/operator email: Not reported
Owner/operator fax: Not reported
Owner/operator extension: Not reported
Legal status: Other
Owner/Operator Type: Owner
Owner/Op start date: Not reported
Owner/Op end date: Not reported

Owner/operator name: MARK REEL
Owner/operator address: 425 W ALLEN AVE STE 109
SAN DIMAS, CA 91773

Owner/operator country: Not reported
Owner/operator telephone: 909-559-8087
Owner/operator email: Not reported
Owner/operator fax: Not reported
Owner/operator extension: Not reported
Legal status: Other
Owner/Operator Type: Operator
Owner/Op start date: Not reported
Owner/Op end date: Not reported

Handler Activities Summary:

U.S. importer of hazardous waste: No
Mixed waste (haz. and radioactive): No
Recycler of hazardous waste: No
Transporter of hazardous waste: No
Treater, storer or disposer of HW: No
Underground injection activity: No
On-site burner exemption: No
Furnace exemption: No

Map ID
Direction
Distance
Elevation

MAP FINDINGS

Site

Database(s)

EDR ID Number
EPA ID Number

CARLSON ENGINEERING (Continued)

1024853455

Used oil fuel burner: No
Used oil processor: No
User oil refiner: No
Used oil fuel marketer to burner: No
Used oil Specification marketer: No
Used oil transfer facility: No
Used oil transporter: No

Violation Status: No violations found

C11
WSW
1/8-1/4
0.133 mi.
701 ft.

CARLSON ENGINEERING & MFG
425 W ALLEN AVE #114
SAN DIMAS, CA 91773
Site 2 of 3 in cluster C

CA CERS HAZ WASTE
CA LOS ANGELES CO. HMS
CA CERS

S113744594
N/A

Relative:
Lower

CERS HAZ WASTE:
Name: CARLSON ENGINEERING & MFG
Address: 425 W ALLEN AVE # 109
City,State,Zip: SAN DIMAS, CA 91773
Site ID: 103232
CERS ID: 10285570
CERS Description: Hazardous Waste Generator

Actual:
955 ft.

LOS ANGELES CO. HMS:
Name: CARLSON ENGINEERING & MFG
Address: 425 W ALLEN AVE #114
City,State,Zip: SAN DIMAS, CA 91773
Region: LA
Permit Category: Not reported
Facility Id: 020477-029109
Facility Type: Not reported
Facility Status: OPEN
Area: 6I
Permit Number: Not reported
Permit Status: Not reported

CERS:
Name: CARLSON ENGINEERING & MFG
Address: 425 W ALLEN AVE # 109
City,State,Zip: SAN DIMAS, CA 91773
Site ID: 103232
CERS ID: 10285570
CERS Description: Chemical Storage Facilities

Violations:
Site ID: 103232
Site Name: CARLSON ENGINEERING & MFG
Violation Date: 09-09-2019
Citation: 40 CFR 1 265.31 - U.S. Code of Federal Regulations, Title 40, Chapter 1, Section(s) 265.31
Violation Description: Failure to maintain and operate the facility to minimize the possibility of a fire, explosion, or any unplanned sudden or non-sudden release of hazardous waste or hazardous waste constituents to air, soil, or surface water which could threaten human health or the environment.
Violation Notes: Returned to compliance on 02/27/2020. OBSERVATION: Abrasive sawing dust was observed on the floor and machines in the grinding room.

Map ID
Direction
Distance
Elevation

MAP FINDINGS

Site

Database(s)

EDR ID Number
EPA ID Number

CARLSON ENGINEERING & MFG (Continued)

S113744594

Violation Division: CORRECTIVE ACTION: Submit photos/documentation to the CUPA demonstrating the spill has been properly removed and managed.
Violation Program: Los Angeles County Fire Department
Violation Source: HW
CERS

Site ID: 103232
Site Name: CARLSON ENGINEERING & MFG
Violation Date: 09-09-2019
Citation: 22 CCR 12 66262.34(f) - California Code of Regulations, Title 22, Chapter 12, Section(s) 66262.34(f)
Violation Description: Failure to properly label hazardous waste accumulation containers and portable tanks with the following requirements: "Hazardous Waste", name and address of the generator, physical and chemical characteristics of the Hazardous Waste, and starting accumulation date.
Violation Notes: Returned to compliance on 09/13/2019. OBSERVATION: Plastic barrel (55-gal) of waste water-based coolant located in the production area was observed without the following information on the label: Accumulation Start Date CORRECTIVE ACTION: Submit photos to the CUPA demonstrating that the container listed above has been properly labeled.

Violation Division: Los Angeles County Fire Department
Violation Program: HW
Violation Source: CERS

Site ID: 103232
Site Name: CARLSON ENGINEERING & MFG
Violation Date: 09-09-2019
Citation: 22 CCR 12 66262.11 - California Code of Regulations, Title 22, Chapter 12, Section(s) 66262.11
Violation Description: Failure to determine if wastes generated are hazardous waste by using generator knowledge or applying testing method.
Violation Notes: Returned to compliance on 09/20/2019. OBSERVATION: Finely divided metal generated from grinding, abrasive sawing, and sandblasting are being disposed of in the trash from the dust collection system according to the production coordinator. CORRECTIVE ACTION: Submit documentation to the CUPA demonstrating that the finely divided metal has been properly characterized to determine if it is a hazardous waste. If determined to be hazardous submit manifests/receipts documenting proper disposal and a statement demonstrating how you will manage it in the future.

Violation Division: Los Angeles County Fire Department
Violation Program: HW
Violation Source: CERS

Site ID: 103232
Site Name: CARLSON ENGINEERING & MFG
Violation Date: 11-04-2015
Citation: 22 CCR 12 66262.40(a) - California Code of Regulations, Title 22, Chapter 12, Section(s) 66262.40(a)
Violation Description: Failure to maintain uniform hazardous waste manifest, consolidated manifest, or bills of lading copies for three years.
Violation Notes: Returned to compliance on 02/11/2016. Provide manifests for all hazardous waste disposals for the year 2013 & 2014. These were not available for review.
Violation Division: Los Angeles County Fire Department

Map ID
Direction
Distance
Elevation

MAP FINDINGS

Site

Database(s)

EDR ID Number
EPA ID Number

CARLSON ENGINEERING & MFG (Continued)

S113744594

Violation Program: HW
Violation Source: CERS

Site ID: 103232
Site Name: CARLSON ENGINEERING & MFG
Violation Date: 11-04-2015
Citation: HSC 6.95 25508(d) - California Health and Safety Code, Chapter 6.95, Section(s) 25508(d)

Violation Description: Failure to complete and/or electronically submit a business plan when storing/handling a hazardous material at or above reportable quantities.

Violation Notes: Returned to compliance on 02/11/2016. Log onto the California Environmental Reporting System (CERS) to correct the deficiencies in the submittals. Observed the following corrections required; 1. On the section for BUSINESS ACTIVITIES, specify that this facility is a hazardous waste generator and complete the field for "EPA ID NUMBER", 2. On the section of BUSINESS OWNER IDENTIFICATION, update the emergency contacts, 3. On the section for HAZARDOUS MATERIALS INVENTORY, update the inventory to show 110 gal of waste coolant, 4. Revise and resubmit the site map to include all the required components; including the locations of the waste coolant/oil containers, fire extinguishers, etc, see sample map, 5. Complete and upload the CONTINGENCY PLAN TEMPLATE, 6. Complete the section for EMPLOYEE TRAINING PLAN.

Violation Division: Los Angeles County Fire Department
Violation Program: HMRRP
Violation Source: CERS

Site ID: 103232
Site Name: CARLSON ENGINEERING & MFG
Violation Date: 09-09-2019
Citation: HSC 6.95 25508.2 - California Health and Safety Code, Chapter 6.95, Section(s) 25508.2

Violation Description: Failure to annually review and electronically certify that the business plan is complete and accurate on or before the annual due date.

Violation Notes: Returned to compliance on 03/24/2020. OBSERVATION: The business failed to electronically submit and certify that the business plan is complete, accurate, and in compliance with EPCRA on or before the annual due date. Emergency Response Plan submitted without correct CUPA phone number. CORRECTIVE ACTION: Electronically submit and certify that the business plan is complete, accurate, and in compliance with EPCRA on or before the annual due date by submitting a complete and accurate Emergency Response Plan.

Violation Division: Los Angeles County Fire Department
Violation Program: HMRRP
Violation Source: CERS

Site ID: 103232
Site Name: CARLSON ENGINEERING & MFG
Violation Date: 11-04-2015
Citation: 40 CFR 1 265.31 - U.S. Code of Federal Regulations, Title 40, Chapter 1, Section(s) 265.31

Violation Description: Failure to maintain and operate the facility to minimize the possibility of a fire, explosion, or any unplanned sudden or non-sudden release of hazardous waste or hazardous waste constituents to the air, soil, or surface water which could threaten human health

Map ID
Direction
Distance
Elevation

MAP FINDINGS

Site

Database(s)

EDR ID Number
EPA ID Number

CARLSON ENGINEERING & MFG (Continued)

S113744594

Violation Notes: or the environment.
Returned to compliance on 02/11/2016. Perform general house-keeping throughout. Observed accumulations of oily absorbents on the floor by the Hass CNS machine in Unit 113 and the walls and floor in Unit 114 covered with metal debris/fines. Ensure these hazardous waste solids are properly managed as hazardous waste. Provide approved containers with tight fitting lids to store these waste solids.

Violation Division: Los Angeles County Fire Department
Violation Program: HW
Violation Source: CERS

Site ID: 103232
Site Name: CARLSON ENGINEERING & MFG
Violation Date: 11-04-2015
Citation: 22 CCR 12 66262.12 - California Code of Regulations, Title 22, Chapter 12, Section(s) 66262.12

Violation Description: Failure to obtain and/or maintain an Active EPA ID.
Violation Notes: Returned to compliance on 02/11/2016. Obtain a valid EPA ID number from the Dept. Of Toxic Substances Control (DTSC). Complete and fax/mail EPA ID application. Facility has been using a temporary EPA ID # which is now inactive.

Violation Division: Los Angeles County Fire Department
Violation Program: HW
Violation Source: CERS

Site ID: 103232
Site Name: CARLSON ENGINEERING & MFG
Violation Date: 09-09-2019
Citation: HSC 6.5 25123.3(h)(1) - California Health and Safety Code, Chapter 6.5, Section(s) 25123.3(h)(1)

Violation Description: Failure to send hazardous waste offsite for treatment, storage, or disposal within 180 days (or 270 days if waste is transported over 200 miles) for a generator who generates less than 1000 kilogram per month if all of the following conditions are met: (1) The quantity of hazardous waste accumulated onsite never exceeds 6,000 kilograms. (2) The generator complies with the requirements of 40 Code of Federal Regulations section 262.34(d), (e) and (f). (3) The generator does not hold acutely hazardous waste or extremely hazardous waste in an amount greater than one kilogram for more than 90 days.

Violation Notes: Returned to compliance on 09/13/2019. OBSERVATION: Owner/Operator is a small quantity generator and failed to send hazardous waste offsite for treatment, storage, or disposal within 180 days (or 270 days if waste is transported over 200 miles), or has failed to comply with the conditions of CCR 66262.34(d) and has stored hazardous waste over 90 days. CORRECTIVE ACTION: Dispose of hazardous waste (waste water-based coolant) that has been stored over the applicable time limit and provide documentation that the violation has been corrected.

Violation Division: Los Angeles County Fire Department
Violation Program: HW
Violation Source: CERS

Site ID: 103232
Site Name: CARLSON ENGINEERING & MFG
Violation Date: 11-04-2015
Citation: 22 CCR 12 66262.34(f) - California Code of Regulations, Title 22, Chapter 12, Section(s) 66262.34(f)

Violation Description: Failure to properly label hazardous waste accumulation containers with

Map ID
Direction
Distance
Elevation

MAP FINDINGS

Site

Database(s)

EDR ID Number
EPA ID Number

CARLSON ENGINEERING & MFG (Continued)

S113744594

Violation Notes: the following requirements: "Hazardous Waste", name and address of the generator, physical and chemical characteristics of the Hazardous Waste, and starting accumulation date.
Returned to compliance on 02/11/2016. Ensure all hazardous wastes are properly labeled with the required information, including the generator's name and address, accumulation start date, and a description of the content. Observed one 55 gal drum with waste oil without any label.

Violation Division: Los Angeles County Fire Department
Violation Program: HW
Violation Source: CERS

Evaluation:

Eval General Type: Compliance Evaluation Inspection
Eval Date: 09-09-2019
Violations Found: Yes
Eval Type: Routine done by local agency
Eval Notes: Robert Carver, Production Coordinator
Eval Division: Los Angeles County Fire Department
Eval Program: HMRRP
Eval Source: CERS

Eval General Type: Other/Unknown
Eval Date: 02-11-2016
Violations Found: No
Eval Type: Other, not routine, done by local agency
Eval Notes: Mark Reel
Eval Division: Los Angeles County Fire Department
Eval Program: HMRRP
Eval Source: CERS

Eval General Type: Compliance Evaluation Inspection
Eval Date: 09-09-2019
Violations Found: Yes
Eval Type: Routine done by local agency
Eval Notes: Robert Carver, Production Coordinator
Eval Division: Los Angeles County Fire Department
Eval Program: HW
Eval Source: CERS

Eval General Type: Compliance Evaluation Inspection
Eval Date: 11-04-2015
Violations Found: Yes
Eval Type: Routine done by local agency
Eval Notes: Mark Reel
Eval Division: Los Angeles County Fire Department
Eval Program: HW
Eval Source: CERS

Eval General Type: Other/Unknown
Eval Date: 02-11-2016
Violations Found: No
Eval Type: Other, not routine, done by local agency
Eval Notes: Mark Reel
Eval Division: Los Angeles County Fire Department
Eval Program: HW
Eval Source: CERS

Map ID
Direction
Distance
Elevation

MAP FINDINGS

Site

Database(s)

EDR ID Number
EPA ID Number

CARLSON ENGINEERING & MFG (Continued)

S113744594

Eval General Type: Compliance Evaluation Inspection
Eval Date: 11-04-2015
Violations Found: Yes
Eval Type: Routine done by local agency
Eval Notes: Mark Reel
Eval Division: Los Angeles County Fire Department
Eval Program: HMRRP
Eval Source: CERS

Affiliation:

Affiliation Type Desc: CUPA District
Entity Name: Los Angeles County Fire
Entity Title: Not reported
Affiliation Address: 5825 Rickenbacker Road
Affiliation City: Commerce
Affiliation State: CA
Affiliation Country: Not reported
Affiliation Zip: 90040-3027
Affiliation Phone: (323) 890-4045

Affiliation Type Desc: Document Preparer
Entity Name: Regina Lee
Entity Title: Not reported
Affiliation Address: Not reported
Affiliation City: Not reported
Affiliation State: Not reported
Affiliation Country: Not reported
Affiliation Zip: Not reported
Affiliation Phone: Not reported

Affiliation Type Desc: Environmental Contact
Entity Name: CLIFFORD CARLSON
Entity Title: Not reported
Affiliation Address: 425 W ALLEN AVE # 109
Affiliation City: SAN DIMAS
Affiliation State: CA
Affiliation Country: Not reported
Affiliation Zip: 91773
Affiliation Phone: Not reported

Affiliation Type Desc: Identification Signer
Entity Name: CLIFFORD CARLSON
Entity Title: PRESIDENT
Affiliation Address: Not reported
Affiliation City: Not reported
Affiliation State: Not reported
Affiliation Country: Not reported
Affiliation Zip: Not reported
Affiliation Phone: Not reported

Affiliation Type Desc: Legal Owner
Entity Name: CARLSON ENGINEERING & MFG
Entity Title: Not reported
Affiliation Address: 425 W ALLEN AVE #109
Affiliation City: SAN DIMAS
Affiliation State: CA
Affiliation Country: United States

Map ID
Direction
Distance
Elevation

MAP FINDINGS

Site

Database(s)

EDR ID Number
EPA ID Number

CARLSON ENGINEERING & MFG (Continued)

S113744594

Affiliation Zip: 91773
Affiliation Phone: (909) 599-8087

Affiliation Type Desc: Facility Mailing Address
Entity Name: Mailing Address
Entity Title: Not reported
Affiliation Address: 425 W ALLEN AVE #109
Affiliation City: SAN DIMAS
Affiliation State: CA
Affiliation Country: Not reported
Affiliation Zip: 91773
Affiliation Phone: Not reported

Affiliation Type Desc: Operator
Entity Name: CLIFFORD CARLSON
Entity Title: Not reported
Affiliation Address: Not reported
Affiliation City: Not reported
Affiliation State: Not reported
Affiliation Country: Not reported
Affiliation Zip: Not reported
Affiliation Phone: (626) 755-6593

Affiliation Type Desc: Parent Corporation
Entity Name: CARLSON ENGINEERING & MFG
Entity Title: Not reported
Affiliation Address: Not reported
Affiliation City: Not reported
Affiliation State: Not reported
Affiliation Country: Not reported
Affiliation Zip: Not reported
Affiliation Phone: Not reported

C12
WSW
1/8-1/4
0.156 mi.
826 ft.

SAFARI ENVIRONMENTAL MGT SVCS
441 W ALLEN AVE
SAN DIMAS, CA 91773
Site 3 of 3 in cluster C

RCRA NonGen / NLR **1001231386**
FINDS **CAR000044420**
ECHO

Relative:
Lower
Actual:
953 ft.

RCRA NonGen / NLR:
Date form received by agency: 1998-09-18 00:00:00.0
Facility name: SAFARI ENVIRONMENTAL MGT SVCS
Facility address: 441 W ALLEN AVE
SAN DIMAS, CA 91773
EPA ID: CAR000044420
Contact: GARY BOWLING
Contact address: 441 W ALLEN AVE
SAN DIMAS, CA 91773
Contact country: US
Contact telephone: 909-394-1070
Contact email: Not reported
EPA Region: 09
Classification: Non-Generator
Description: Handler: Non-Generators do not presently generate hazardous waste

Owner/Operator Summary:

Map ID
Direction
Distance
Elevation

MAP FINDINGS

Site

Database(s)

EDR ID Number
EPA ID Number

SAFARI ENVIRONMENTAL MGT SVCS (Continued)

1001231386

Owner/operator name: GARY BOWLING ET AL
Owner/operator address: 441 W ALLEN AVE
SAN DIMAS, CA 91773
Owner/operator country: Not reported
Owner/operator telephone: 909-394-1070
Owner/operator email: Not reported
Owner/operator fax: Not reported
Owner/operator extension: Not reported
Legal status: Private
Owner/Operator Type: Owner
Owner/Op start date: Not reported
Owner/Op end date: Not reported

Handler Activities Summary:

U.S. importer of hazardous waste: No
Mixed waste (haz. and radioactive): No
Recycler of hazardous waste: No
Transporter of hazardous waste: Yes
Treater, storer or disposer of HW: No
Underground injection activity: No
On-site burner exemption: No
Furnace exemption: No
Used oil fuel burner: No
Used oil processor: No
User oil refiner: No
Used oil fuel marketer to burner: No
Used oil Specification marketer: No
Used oil transfer facility: No
Used oil transporter: No

Violation Status: No violations found

FINDS:

Registry ID: 110002924603

Click Here:

Environmental Interest/Information System:

RCRAInfo is a national information system that supports the Resource Conservation and Recovery Act (RCRA) program through the tracking of events and activities related to facilities that generate, transport, and treat, store, or dispose of hazardous waste. RCRAInfo allows RCRA program staff to track the notification, permit, compliance, and corrective action activities required under RCRA.

[Click this hyperlink](#) while viewing on your computer to access additional FINDS: detail in the EDR Site Report.

ECHO:

Envid: 1001231386
Registry ID: 110002924603
DFR URL: <http://echo.epa.gov/detailed-facility-report?fid=110002924603>
Name: SAFARI ENVIRONMENTAL MGT SVCS
Address: 441 W ALLEN AVE
City,State,Zip: SAN DIMAS, CA 91773

MAP FINDINGS

Map ID
 Direction
 Distance
 Elevation

Site

Database(s)

EDR ID Number
 EPA ID Number

13
West
1/8-1/4
0.206 mi.
1089 ft.

ORGANIC MILLING CO
505 W ALLEN AVE
SAN DIMAS, CA 91773

CA CERS HAZ WASTE
CA HAZNET
CA LOS ANGELES CO. HMS
CA CERS
CA HWTS

S118236932
N/A

Relative:
Lower
Actual:
949 ft.

CERS HAZ WASTE:
 Name:
 Address:
 City,State,Zip:
 Site ID:
 CERS ID:
 CERS Description:

ORGANIC MILLING, INC
 505 W ALLEN AVE
 SAN DIMAS, CA 91773
 398732
 10293943
 Hazardous Waste Generator

HAZNET:

Name: ORGANIC MILLING CO
 Address: 505 W ALLEN AVE
 Address 2: Not reported
 City,State,Zip: SAN DIMAS, CA 917730000
 Contact: RICHARD ROBLES
 Telephone: 9095590961
 Mailing Name: Not reported
 Mailing Address: 505 W ALLEN AVE

Year: 2019
 Gepaid: CAL000401739
 TSD EPA ID: AZR000506980
 CA Waste Code: 352 - Other organic solids
 Disposal Method: H132 - Landfill Or Surface Impoundment That Will Be Closed As Landfill(To Include On-Site Treatment And/Or Stabilization)
 Tons: 0.01500

Year: 2019
 Gepaid: CAL000401739
 TSD EPA ID: AZR000506980
 CA Waste Code: 331 - Off-specification, aged or surplus organics
 Disposal Method: -
 Tons: 0.03300

Year: 2019
 Gepaid: CAL000401739
 TSD EPA ID: AZR000520304
 CA Waste Code: 135 - Unspecified aqueous solution
 Disposal Method: H141 - Storage, Bulking, And/Or Transfer Off Site--No Treatment/Reovery (H010-H129) Or (H131-H135)
 Tons: 0.69300

Year: 2016
 Gepaid: CAL000401739
 TSD EPA ID: AZR000501510
 CA Waste Code: 352 - Other organic solids
 Disposal Method: H141 - Storage, Bulking, And/Or Transfer Off Site--No Treatment/Reovery (H010-H129) Or (H131-H135)
 Tons: 0.1

Year: 2016
 Gepaid: CAL000401739
 TSD EPA ID: CAT080013352
 CA Waste Code: 221 - Waste oil and mixed oil

Map ID
Direction
Distance
Elevation

MAP FINDINGS

Site

Database(s)

EDR ID Number
EPA ID Number

ORGANIC MILLING CO (Continued)

S118236932

Disposal Method:	H039 - Other Recovery Of Reclamation For Reuse Including Acid Regeneration, Organics Recovery Ect
Tons:	0.285
Year:	2015
Gepaid:	CAL000401739
TSD EPA ID:	AZR000501510
CA Waste Code:	181 - Other inorganic solid waste
Disposal Method:	H141 - Storage, Bulking, And/Or Transfer Off Site--No Treatment/Reovery (H010-H129) Or (H131-H135)
Tons:	0.9174
Year:	2015
Gepaid:	CAL000401739
TSD EPA ID:	CAT080013352
CA Waste Code:	221 - Waste oil and mixed oil
Disposal Method:	H039 - Other Recovery Of Reclamation For Reuse Including Acid Regeneration, Organics Recovery Ect
Tons:	0.19
Year:	2015
Gepaid:	CAL000401739
TSD EPA ID:	CAD008252405
CA Waste Code:	331 - Off-specification, aged or surplus organics
Disposal Method:	H061 - Fuel Blending Prior To Energy Recovery At Another Site
Tons:	0.1125
Year:	2015
Gepaid:	CAL000401739
TSD EPA ID:	CAD008252405
CA Waste Code:	331 - Off-specification, aged or surplus organics
Disposal Method:	H141 - Storage, Bulking, And/Or Transfer Off Site--No Treatment/Reovery (H010-H129) Or (H131-H135)
Tons:	0.0075
Year:	2015
Gepaid:	CAL000401739
TSD EPA ID:	AZR000501510
CA Waste Code:	223 - Unspecified oil-containing waste
Disposal Method:	H141 - Storage, Bulking, And/Or Transfer Off Site--No Treatment/Reovery (H010-H129) Or (H131-H135)
Tons:	0.35445

[Click this hyperlink](#) while viewing on your computer to access
4 additional CA HAZNET: record(s) in the EDR Site Report.

Additional Info:

Year:	2015
Gen EPA ID:	CAL000401739
Shipment Date:	20150814
Creation Date:	2/9/2016 22:16:04
Receipt Date:	20150819
Manifest ID:	013774903JJK
Trans EPA ID:	CAD983613688
Trans Name:	MILES CHEMICAL COMPANY

Map ID
Direction
Distance
Elevation

MAP FINDINGS

Site

Database(s)

EDR ID Number
EPA ID Number

ORGANIC MILLING CO (Continued)

S118236932

Trans 2 EPA ID:	CAD008252405
Trans 2 Name:	PACIFIC RESOURCE RECOVERY
TSDF EPA ID:	CAD008252405
Trans Name:	PACIFIC RESOURCE RECOVERY
TSDF Alt EPA ID:	Not reported
TSDF Alt Name:	Not reported
Waste Code Description:	331 - Off-specification, aged, or surplus organics
RCRA Code:	D001
Meth Code:	H141 - Storage, Bulking, And/Or Transfer Off Site--No Treatment/Reovery (H010-H129) Or (H131-H135)
Quantity Tons:	0.0075
Waste Quantity:	15
Quantity Unit:	P
Additional Code 1:	Not reported
Additional Code 2:	Not reported
Additional Code 3:	Not reported
Additional Code 4:	Not reported
Additional Code 5:	Not reported
Shipment Date:	20150814
Creation Date:	2/9/2016 22:16:04
Receipt Date:	20150819
Manifest ID:	013774903JJK
Trans EPA ID:	CAD983613688
Trans Name:	MILES CHEMICAL COMPANY
Trans 2 EPA ID:	CAD008252405
Trans 2 Name:	PACIFIC RESOURCE RECOVERY
TSDF EPA ID:	CAD008252405
Trans Name:	PACIFIC RESOURCE RECOVERY
TSDF Alt EPA ID:	Not reported
TSDF Alt Name:	Not reported
Waste Code Description:	331 - Off-specification, aged, or surplus organics
RCRA Code:	D001
Meth Code:	H061 - Fuel Blending Prior To Energy Recovery At Another Site
Quantity Tons:	0.1125
Waste Quantity:	225
Quantity Unit:	P
Additional Code 1:	Not reported
Additional Code 2:	Not reported
Additional Code 3:	Not reported
Additional Code 4:	Not reported
Additional Code 5:	Not reported
Shipment Date:	20150814
Creation Date:	11/5/2015 22:15:17
Receipt Date:	20150824
Manifest ID:	013774904JJK
Trans EPA ID:	CAD983613688
Trans Name:	MILES CHEMICAL COMPANY
Trans 2 EPA ID:	Not reported
Trans 2 Name:	Not reported
TSDF EPA ID:	CAD028409019
Trans Name:	CROSBY & OVERTON INC
TSDF Alt EPA ID:	Not reported
TSDF Alt Name:	Not reported
Waste Code Description:	141 - Off-specification, aged, or surplus inorganics
RCRA Code:	D002

Map ID
Direction
Distance
Elevation

MAP FINDINGS

Site

Database(s)

EDR ID Number
EPA ID Number

ORGANIC MILLING CO (Continued)

S118236932

Meth Code: H141 - Storage, Bulking, And/Or Transfer Off Site--No Treatment/Reovery (H010-H129) Or (H131-H135)
Quantity Tons: 0.025
Waste Quantity: 50
Quantity Unit: P
Additional Code 1: D001
Additional Code 2: Not reported
Additional Code 3: Not reported
Additional Code 4: Not reported
Additional Code 5: Not reported

Shipment Date: 20150528
Creation Date: 8/20/2015 22:15:10
Receipt Date: 20150528
Manifest ID: 005788194FLE
Trans EPA ID: CAL000264806
Trans Name: EXPRESS OIL CO
Trans 2 EPA ID: Not reported
Trans 2 Name: Not reported
TSDf EPA ID: CAT080013352
Trans Name: DEMENNO KERDOON
TSDf Alt EPA ID: Not reported
TSDf Alt Name: Not reported
Waste Code Description: 221 - Waste oil and mixed oil
RCRA Code: Not reported
Meth Code: H039 - Other Recovery Of Reclamation For Reuse Including Acid Regeneration, Organics Recovery Ect
Quantity Tons: 0.19
Waste Quantity: 50
Quantity Unit: G
Additional Code 1: Not reported
Additional Code 2: Not reported
Additional Code 3: Not reported
Additional Code 4: Not reported
Additional Code 5: Not reported

Shipment Date: 20150123
Creation Date: 6/26/2015 22:15:23
Receipt Date: 20150204
Manifest ID: 013411687JJK
Trans EPA ID: CAR000175422
Trans Name: WORLDWIDE RECOVERY SYSTEMS
Trans 2 EPA ID: CAD980585293
Trans 2 Name: INDUSTRIAL WASTE UTILIZATION
TSDf EPA ID: AZR000501510
Trans Name: AA SYDCOL LLC
TSDf Alt EPA ID: Not reported
TSDf Alt Name: Not reported
Waste Code Description: 181 - Other inorganic solid waste Organics
RCRA Code: Not reported
Meth Code: H141 - Storage, Bulking, And/Or Transfer Off Site--No Treatment/Reovery (H010-H129) Or (H131-H135)
Quantity Tons: 0.9174
Waste Quantity: 220
Quantity Unit: G
Additional Code 1: Not reported
Additional Code 2: Not reported

Map ID
Direction
Distance
Elevation

MAP FINDINGS

Site

Database(s)

EDR ID Number
EPA ID Number

ORGANIC MILLING CO (Continued)

S118236932

Additional Code 3: Not reported
Additional Code 4: Not reported
Additional Code 5: Not reported

Shipment Date: 20150123
Creation Date: 6/26/2015 22:15:23
Receipt Date: 20150204
Manifest ID: 013411687JJK
Trans EPA ID: CAR000175422
Trans Name: WORLDWIDE RECOVERY SYSTEMS
Trans 2 EPA ID: CAD980585293
Trans 2 Name: INDUSTRIAL WASTE UTILIZATION
TSDf EPA ID: AZR000501510
Trans Name: AA SYDCOL LLC
TSDf Alt EPA ID: Not reported
TSDf Alt Name: Not reported
Waste Code Description: 223 - Unspecified oil-containing waste
RCRA Code: Not reported
Meth Code: H141 - Storage, Bulking, And/Or Transfer Off Site--No Treatment/Reovery (H010-H129) Or (H131-H135)

Quantity Tons: 0.35445
Waste Quantity: 85
Quantity Unit: G
Additional Code 1: Not reported
Additional Code 2: Not reported
Additional Code 3: Not reported
Additional Code 4: Not reported
Additional Code 5: Not reported

Additional Info:
Year: 2016
Gen EPA ID: CAL000401739

Shipment Date: 20150814
Creation Date: 2/9/2016 22:16:04
Receipt Date: 20150819
Manifest ID: 013774903JJK
Trans EPA ID: CAD983613688
Trans Name: MILES CHEMICAL COMPANY
Trans 2 EPA ID: CAD008252405
Trans 2 Name: PACIFIC RESOURCE RECOVERY
TSDf EPA ID: CAD008252405
Trans Name: PACIFIC RESOURCE RECOVERY
TSDf Alt EPA ID: Not reported
TSDf Alt Name: Not reported
Waste Code Description: 331 - Off-specification, aged, or surplus organics
RCRA Code: D001
Meth Code: H061 - Fuel Blending Prior To Energy Recovery At Another Site
Quantity Tons: 0.1125
Waste Quantity: 225
Quantity Unit: P
Additional Code 1: Not reported
Additional Code 2: Not reported
Additional Code 3: Not reported
Additional Code 4: Not reported
Additional Code 5: Not reported

Map ID
Direction
Distance
Elevation

MAP FINDINGS

Site

Database(s)

EDR ID Number
EPA ID Number

ORGANIC MILLING CO (Continued)

S118236932

Shipment Date:	20150814
Creation Date:	2/9/2016 22:16:04
Receipt Date:	20150819
Manifest ID:	013774903JJK
Trans EPA ID:	CAD983613688
Trans Name:	MILES CHEMICAL COMPANY
Trans 2 EPA ID:	CAD008252405
Trans 2 Name:	PACIFIC RESOURCE RECOVERY
TSDf EPA ID:	CAD008252405
Trans Name:	PACIFIC RESOURCE RECOVERY
TSDf Alt EPA ID:	Not reported
TSDf Alt Name:	Not reported
Waste Code Description:	331 - Off-specification, aged, or surplus organics
RCRA Code:	D001
Meth Code:	H141 - Storage, Bulking, And/Or Transfer Off Site--No Treatment/Reovery (H010-H129) Or (H131-H135)
Quantity Tons:	0.0075
Waste Quantity:	15
Quantity Unit:	P
Additional Code 1:	Not reported
Additional Code 2:	Not reported
Additional Code 3:	Not reported
Additional Code 4:	Not reported
Additional Code 5:	Not reported
Shipment Date:	20150814
Creation Date:	11/5/2015 22:15:17
Receipt Date:	20150824
Manifest ID:	013774904JJK
Trans EPA ID:	CAD983613688
Trans Name:	MILES CHEMICAL COMPANY
Trans 2 EPA ID:	Not reported
Trans 2 Name:	Not reported
TSDf EPA ID:	CAD028409019
Trans Name:	CROSBY & OVERTON INC
TSDf Alt EPA ID:	Not reported
TSDf Alt Name:	Not reported
Waste Code Description:	141 - Off-specification, aged, or surplus inorganics
RCRA Code:	D002
Meth Code:	H141 - Storage, Bulking, And/Or Transfer Off Site--No Treatment/Reovery (H010-H129) Or (H131-H135)
Quantity Tons:	0.025
Waste Quantity:	50
Quantity Unit:	P
Additional Code 1:	D001
Additional Code 2:	Not reported
Additional Code 3:	Not reported
Additional Code 4:	Not reported
Additional Code 5:	Not reported
Shipment Date:	20150528
Creation Date:	8/20/2015 22:15:10
Receipt Date:	20150528
Manifest ID:	005788194FLE
Trans EPA ID:	CAL000264806
Trans Name:	EXPRESS OIL CO
Trans 2 EPA ID:	Not reported

Map ID
Direction
Distance
Elevation

MAP FINDINGS

Site

Database(s)

EDR ID Number
EPA ID Number

ORGANIC MILLING CO (Continued)

S118236932

Trans 2 Name:	Not reported
TSDF EPA ID:	CAT080013352
Trans Name:	DEMENNO KERDOON
TSDF Alt EPA ID:	Not reported
TSDF Alt Name:	Not reported
Waste Code Description:	221 - Waste oil and mixed oil
RCRA Code:	Not reported
Meth Code:	H039 - Other Recovery Of Reclamation For Reuse Including Acid Regeneration, Organics Recovery Ect
Quantity Tons:	0.19
Waste Quantity:	50
Quantity Unit:	G
Additional Code 1:	Not reported
Additional Code 2:	Not reported
Additional Code 3:	Not reported
Additional Code 4:	Not reported
Additional Code 5:	Not reported
Shipment Date:	20150123
Creation Date:	6/26/2015 22:15:23
Receipt Date:	20150204
Manifest ID:	013411687JJK
Trans EPA ID:	CAR000175422
Trans Name:	WORLDWIDE RECOVERY SYSTEMS
Trans 2 EPA ID:	CAD980585293
Trans 2 Name:	INDUSTRIAL WASTE UTILIZATION
TSDF EPA ID:	AZR000501510
Trans Name:	AA SYDCOL LLC
TSDF Alt EPA ID:	Not reported
TSDF Alt Name:	Not reported
Waste Code Description:	181 - Other inorganic solid waste Organics
RCRA Code:	Not reported
Meth Code:	H141 - Storage, Bulking, And/Or Transfer Off Site--No Treatment/Reovery (H010-H129) Or (H131-H135)
Quantity Tons:	0.9174
Waste Quantity:	220
Quantity Unit:	G
Additional Code 1:	Not reported
Additional Code 2:	Not reported
Additional Code 3:	Not reported
Additional Code 4:	Not reported
Additional Code 5:	Not reported
Shipment Date:	20150123
Creation Date:	6/26/2015 22:15:23
Receipt Date:	20150204
Manifest ID:	013411687JJK
Trans EPA ID:	CAR000175422
Trans Name:	WORLDWIDE RECOVERY SYSTEMS
Trans 2 EPA ID:	CAD980585293
Trans 2 Name:	INDUSTRIAL WASTE UTILIZATION
TSDF EPA ID:	AZR000501510
Trans Name:	AA SYDCOL LLC
TSDF Alt EPA ID:	Not reported
TSDF Alt Name:	Not reported
Waste Code Description:	223 - Unspecified oil-containing waste
RCRA Code:	Not reported

Map ID
Direction
Distance
Elevation

MAP FINDINGS

Site

Database(s)

EDR ID Number
EPA ID Number

ORGANIC MILLING CO (Continued)

S118236932

Meth Code: H141 - Storage, Bulking, And/Or Transfer Off Site--No Treatment/Reovery (H010-H129) Or (H131-H135)
Quantity Tons: 0.35445
Waste Quantity: 85
Quantity Unit: G
Additional Code 1: Not reported
Additional Code 2: Not reported
Additional Code 3: Not reported
Additional Code 4: Not reported
Additional Code 5: Not reported

Additional Info:
Year: 2014
Gen EPA ID: CAL000401739

Shipment Date: 20141202
Creation Date: 2/6/2015 22:15:34
Receipt Date: 20141210
Manifest ID: 013704716JJK
Trans EPA ID: CAR000175422
Trans Name: WORLDWIDE RECOVERY SYSTEMS
Trans 2 EPA ID: Not reported
Trans 2 Name: Not reported
TSDf EPA ID: CAD008302903
Trans Name: VEOLIA ES TECHNICAL SOLUTIONS LLC -AZUSA
TSDf Alt EPA ID: Not reported
TSDf Alt Name: Not reported
Waste Code Description: 343 - Unspecified organic liquid mixture
RCRA Code: F003
Meth Code: H061 - Fuel Blending Prior To Energy Recovery At Another Site
Quantity Tons: 0.102
Waste Quantity: 30
Quantity Unit: G
Additional Code 1: D001
Additional Code 2: Not reported
Additional Code 3: Not reported
Additional Code 4: Not reported
Additional Code 5: Not reported

Shipment Date: 20141202
Creation Date: 2/6/2015 22:15:34
Receipt Date: 20141210
Manifest ID: 013704716JJK
Trans EPA ID: CAR000175422
Trans Name: WORLDWIDE RECOVERY SYSTEMS
Trans 2 EPA ID: Not reported
Trans 2 Name: Not reported
TSDf EPA ID: CAD008302903
Trans Name: VEOLIA ES TECHNICAL SOLUTIONS LLC -AZUSA
TSDf Alt EPA ID: Not reported
TSDf Alt Name: Not reported
Waste Code Description: 343 - Unspecified organic liquid mixture
RCRA Code: F003
Meth Code: H061 - Fuel Blending Prior To Energy Recovery At Another Site
Quantity Tons: 0.187
Waste Quantity: 55
Quantity Unit: G

Map ID
Direction
Distance
Elevation

MAP FINDINGS

Site

Database(s)

EDR ID Number
EPA ID Number

ORGANIC MILLING CO (Continued)

S118236932

Additional Code 1:	D001
Additional Code 2:	Not reported
Additional Code 3:	Not reported
Additional Code 4:	Not reported
Additional Code 5:	Not reported
Shipment Date:	20141120
Creation Date:	5/7/2015 22:15:07
Receipt Date:	20141203
Manifest ID:	013705398JJK
Trans EPA ID:	CAR000175422
Trans Name:	WORLDWIDE RECOVERY SYSTEMS
Trans 2 EPA ID:	CAD980585293
Trans 2 Name:	INDUSTRIAL WASTE UTILIZATION
TSDF EPA ID:	AZR000501510
Trans Name:	AA SYDCOL LLC
TSDF Alt EPA ID:	Not reported
TSDF Alt Name:	Not reported
Waste Code Description:	141 - Off-specification, aged, or surplus inorganics
RCRA Code:	Not reported
Meth Code:	H141 - Storage, Bulking, And/Or Transfer Off Site--No Treatment/Reovery (H010-H129) Or (H131-H135)
Quantity Tons:	0.6
Waste Quantity:	1200
Quantity Unit:	P
Additional Code 1:	Not reported
Additional Code 2:	Not reported
Additional Code 3:	Not reported
Additional Code 4:	Not reported
Additional Code 5:	Not reported
Shipment Date:	20141120
Creation Date:	5/7/2015 22:15:07
Receipt Date:	20141203
Manifest ID:	013705398JJK
Trans EPA ID:	CAR000175422
Trans Name:	WORLDWIDE RECOVERY SYSTEMS
Trans 2 EPA ID:	CAD980585293
Trans 2 Name:	INDUSTRIAL WASTE UTILIZATION
TSDF EPA ID:	AZR000501510
Trans Name:	AA SYDCOL LLC
TSDF Alt EPA ID:	Not reported
TSDF Alt Name:	Not reported
Waste Code Description:	181 - Other inorganic solid waste Organics
RCRA Code:	Not reported
Meth Code:	H141 - Storage, Bulking, And/Or Transfer Off Site--No Treatment/Reovery (H010-H129) Or (H131-H135)
Quantity Tons:	0.4587
Waste Quantity:	110
Quantity Unit:	G
Additional Code 1:	Not reported
Additional Code 2:	Not reported
Additional Code 3:	Not reported
Additional Code 4:	Not reported
Additional Code 5:	Not reported

Map ID
Direction
Distance
Elevation

MAP FINDINGS

Site

Database(s)

EDR ID Number
EPA ID Number

ORGANIC MILLING CO (Continued)

S118236932

LOS ANGELES CO. HMS:

Name: ORGANIC MILLING INC
Address: 505 W ALLEN AVE
City,State,Zip: SAN DIMAS, CA 917731487
Region: LA
Permit Category: I
Facility Id: 007487-062425
Facility Type: 01
Facility Status: Permit
Area: 6I
Permit Number: 000021843
Permit Status: Permit

CERS:

Name: ORGANIC MILLING INC
Address: 505 W ALLEN AVE
City,State,Zip: SAN DIMAS, CA 91773-1487
Site ID: 484686
CERS ID: 110013831997
CERS Description: US EPA Air Emission Inventory System (EIS)

Affiliation:

Affiliation Type Desc: Environmental Contact
Entity Name: LUPE MARTINEZ
Entity Title: Not reported
Affiliation Address: 505 W ALLEN AVE
Affiliation City: SANDIMAS
Affiliation State: Not reported
Affiliation Country: Not reported
Affiliation Zip: Not reported
Affiliation Phone: Not reported

Name: ORGANIC MILLING, INC
Address: 505 W ALLEN AVE
City,State,Zip: SAN DIMAS, CA 91773
Site ID: 398732
CERS ID: 10293943
CERS Description: Chemical Storage Facilities

Violations:

Site ID: 398732
Site Name: ORGANIC MILLING, INC
Violation Date: 08-14-2015
Citation: 2014-0057-DWQ - Industrial General Permit
Violation Description: SW - Late Report
Violation Notes: Failure to submit missing 2014-15 annual report
Violation Division: Water Boards
Violation Program: INDSTW
Violation Source: SMARTS

Site ID: 398732
Site Name: ORGANIC MILLING, INC
Violation Date: 11-08-2019
Citation: HSC 6.95 25508(a)(1) - California Health and Safety Code, Chapter 6.95, Section(s) 25508(a)(1)
Violation Description: Failure to complete and electronically submit a site map with all

Map ID
Direction
Distance
Elevation

MAP FINDINGS

Site

Database(s)

EDR ID Number
EPA ID Number

ORGANIC MILLING CO (Continued)

S118236932

Violation Notes: required content.
Returned to compliance on 03/24/2020. OBSERVATION: The business failed to complete and electronically submit a site map with all required content including: north orientation, loading area, internal roads, adjacent streets, storm and sewer drains, access and exit points, emergency shut offs, evacuation staging area, hazardous materials/waste storage areas and emergency response equipment. CORRECTIVE ACTION: Complete and electronically submit a site map with all required content.

Violation Division: Los Angeles County Fire Department
Violation Program: HMRRP
Violation Source: CERS

Site ID: 398732
Site Name: ORGANIC MILLING, INC
Violation Date: 03-10-2016
Citation: 22 CCR 12 66262.12 - California Code of Regulations, Title 22, Chapter 12, Section(s) 66262.12

Violation Description: Failure to obtain and/or maintain an Active EPA ID.
Violation Notes: Returned to compliance on 04/05/2016. Complete and fax/email EPA ID application to the Dept. Of Toxic Substances Control (DTSC) to reactivate the EPA ID number. This facility's EPA ID number is inactive.

Violation Division: Los Angeles County Fire Department
Violation Program: HW
Violation Source: CERS

Site ID: 398732
Site Name: ORGANIC MILLING, INC
Violation Date: 11-08-2019
Citation: HSC 6.95 25508.1(a)-(f) - California Health and Safety Code, Chapter 6.95, Section(s) 25508.1(a)-(f)

Violation Description: Failure to electronically update business plan within 30 days of any one of the following events: A 100 percent or more increase in the quantity of a previously disclosed material. Any handling of a previously undisclosed hazardous materials at or above reportable quantities. A change of business address, business ownership, or business name. A substantial change in the handler's operations that requires modification to any portion of the business plan.

Violation Notes: Returned to compliance on 03/24/2020. OBSERVATION: The business failed to update business plan within 30 days when one of the following occurs: a 100 percent or more increase in the quantity of a previously disclosed material; any handling of a previously undisclosed hazardous material: propylene glycol CORRECTIVE ACTION: Update all submittal elements (Inventory and Site Map) affected by the change(s) and electronically submit the update within 30 days.

Violation Division: Los Angeles County Fire Department
Violation Program: HMRRP
Violation Source: CERS

Site ID: 398732
Site Name: ORGANIC MILLING, INC
Violation Date: 03-10-2016
Citation: HSC 6.95 25508(d) - California Health and Safety Code, Chapter 6.95, Section(s) 25508(d)

Violation Description: Failure to complete and/or electronically submit a business plan when storing/handling a hazardous material at or above reportable

Map ID
Direction
Distance
Elevation

MAP FINDINGS

Site

Database(s)

EDR ID Number
EPA ID Number

ORGANIC MILLING CO (Continued)

S118236932

Violation Notes: quantities.
Returned to compliance on 04/07/2016. Log onto the California Environmental Reporting System (CERS) to correct the deficiencies in the submittals. Observed the following corrections required; 1. On the section for BUSINESS ACTIVITIES, correct the facility's EPA ID # which should be CAL000401739, 2. On the section of BUSINESS OWNER IDENTIFICATION, update all the emergency contacts, 3. On the section for HAZARDOUS MATERIALS INVENTORY, ensure all reportable hazardous materials; 55 gal for liquids, 200 cu. ft for gases, & 500 lb for solids, are reported, observed many of the reportable hazardous materials not reported, 4. Revise and resubmit the site map to include all the required components; including the locations of all hazardous materials and waste storage areas, fire extinguishers, etc, see sample map, 5. Complete and upload the CONTINGENCY PLAN TEMPLATE, 6. Complete the section for EMPLOYEE TRAINING PLAN.

Violation Division: Los Angeles County Fire Department
Violation Program: HMRRP
Violation Source: CERS

Site ID: 398732
Site Name: ORGANIC MILLING, INC
Violation Date: 10-04-2016
Citation: 2014-0057-DWQ - Industrial General Permit
Violation Description: SW - Late Report
Violation Notes: late 15-16 AR
Violation Division: Water Boards
Violation Program: INDSTW
Violation Source: SMARTS

Evaluation:

Eval General Type: Compliance Evaluation Inspection
Eval Date: 03-10-2016
Violations Found: Yes
Eval Type: Routine done by local agency
Eval Notes: Andy Medina
Eval Division: Los Angeles County Fire Department
Eval Program: HW
Eval Source: CERS

Eval General Type: Other/Unknown
Eval Date: 04-05-2016
Violations Found: No
Eval Type: Other, not routine, done by local agency
Eval Notes: Not reported
Eval Division: Los Angeles County Fire Department
Eval Program: HW
Eval Source: CERS

Eval General Type: Other/Unknown
Eval Date: 04-05-2016
Violations Found: No
Eval Type: Other, not routine, done by local agency
Eval Notes: Not reported
Eval Division: Los Angeles County Fire Department
Eval Program: HMRRP
Eval Source: CERS

Map ID
Direction
Distance
Elevation

MAP FINDINGS

Site

Database(s)

EDR ID Number
EPA ID Number

ORGANIC MILLING CO (Continued)

S118236932

Eval General Type: Compliance Evaluation Inspection
Eval Date: 11-08-2019
Violations Found: Yes
Eval Type: Routine done by local agency
Eval Notes: Robert Miller, Safety & Maintenance Coordinator
Eval Division: Los Angeles County Fire Department
Eval Program: HMRRP
Eval Source: CERS

Eval General Type: Compliance Evaluation Inspection
Eval Date: 11-08-2019
Violations Found: No
Eval Type: Routine done by local agency
Eval Notes: Robert Miller, Safety & Maintenance Coordinator
Eval Division: Los Angeles County Fire Department
Eval Program: HW
Eval Source: CERS

Eval General Type: Compliance Evaluation Inspection
Eval Date: 03-10-2016
Violations Found: Yes
Eval Type: Routine done by local agency
Eval Notes: Andy Medina
Eval Division: Los Angeles County Fire Department
Eval Program: HMRRP
Eval Source: CERS

Eval General Type: Other/Unknown
Eval Date: 04-07-2016
Violations Found: No
Eval Type: Other, not routine, done by local agency
Eval Notes: Not reported
Eval Division: Los Angeles County Fire Department
Eval Program: HMRRP
Eval Source: CERS

Enforcement Action:

Site ID: 398732
Site Name: ORGANIC MILLING, INC
Site Address: 505 W ALLEN AVE
Site City: SAN DIMAS
Site Zip: 91773
Enf Action Date: 03-21-2016
Enf Action Type: Industrial Storm Water Enforcement
Enf Action Description: Industrial Storm Water Enforcement
Enf Action Notes: NNC for failure to submit missing 2014-15 annual report
Enf Action Division: Water Boards
Enf Action Program: INDSTW
Enf Action Source: SMARTS

Site ID: 398732
Site Name: ORGANIC MILLING, INC
Site Address: 505 W ALLEN AVE
Site City: SAN DIMAS
Site Zip: 91773
Enf Action Date: 10-04-2016
Enf Action Type: Industrial Storm Water Enforcement

Map ID
Direction
Distance
Elevation

MAP FINDINGS

Site

Database(s)

EDR ID Number
EPA ID Number

ORGANIC MILLING CO (Continued)

S118236932

Enf Action Description: Industrial Storm Water Enforcement
Enf Action Notes: late 15-16 AR
Enf Action Division: Water Boards
Enf Action Program: INDSTW
Enf Action Source: SMARTS

Coordinates:
Site ID: 398732
Facility Name: ORGANIC MILLING, INC
Env Int Type Code: HMBP
Program ID: 10293943
Coord Name: Not reported
Ref Point Type Desc: Center of a facility or station.
Latitude: 34.118580
Longitude: -117.816190

Affiliation:
Affiliation Type Desc: Document Preparer
Entity Name: Cort Crosby, Conservtech
Entity Title: Not reported
Affiliation Address: Not reported
Affiliation City: Not reported
Affiliation State: Not reported
Affiliation Country: Not reported
Affiliation Zip: Not reported
Affiliation Phone: Not reported

Affiliation Type Desc: Operator
Entity Name: ORGANIC MILLING, INC.
Entity Title: Not reported
Affiliation Address: Not reported
Affiliation City: Not reported
Affiliation State: Not reported
Affiliation Country: Not reported
Affiliation Zip: Not reported
Affiliation Phone: (909) 599-0961

Affiliation Type Desc: Identification Signer
Entity Name: Cory Olson
Entity Title: VP of Operations/Sourcing & Logistics
Affiliation Address: Not reported
Affiliation City: Not reported
Affiliation State: Not reported
Affiliation Country: Not reported
Affiliation Zip: Not reported
Affiliation Phone: Not reported

Affiliation Type Desc: Legal Owner
Entity Name: ORGANIC MILLING, INC.
Entity Title: Not reported
Affiliation Address: 505 W. Allen Ave.
Affiliation City: San Dimas
Affiliation State: CA
Affiliation Country: United States
Affiliation Zip: 91773
Affiliation Phone: (909) 559-0961

Map ID
Direction
Distance
Elevation

MAP FINDINGS

Site

Database(s) EDR ID Number
EPA ID Number

ORGANIC MILLING CO (Continued)

S118236932

Affiliation Type Desc: Owner/Operator
Entity Name: Organic Milling Inc
Entity Title: Operator
Affiliation Address: 505 W Allen Ave
Affiliation City: San Dimas
Affiliation State: CA
Affiliation Country: Not reported
Affiliation Zip: 91773
Affiliation Phone: Not reported

Affiliation Type Desc: CUPA District
Entity Name: Los Angeles County Fire
Entity Title: Not reported
Affiliation Address: 5825 Rickenbacker Road
Affiliation City: Commerce
Affiliation State: CA
Affiliation Country: Not reported
Affiliation Zip: 90040-3027
Affiliation Phone: (323) 890-4045

Affiliation Type Desc: Facility Mailing Address
Entity Name: Mailing Address
Entity Title: Not reported
Affiliation Address: 505 W. Allen Ave.
Affiliation City: San Dimas
Affiliation State: CA
Affiliation Country: Not reported
Affiliation Zip: 91773
Affiliation Phone: Not reported

Affiliation Type Desc: Environmental Contact
Entity Name: Cory Olson
Entity Title: Not reported
Affiliation Address: 505 W. Allen Ave.
Affiliation City: San Dimas
Affiliation State: CA
Affiliation Country: Not reported
Affiliation Zip: 91773
Affiliation Phone: Not reported

Affiliation Type Desc: Parent Corporation
Entity Name: ORGANIC MILLING, INC.
Entity Title: Not reported
Affiliation Address: Not reported
Affiliation City: Not reported
Affiliation State: Not reported
Affiliation Country: Not reported
Affiliation Zip: Not reported
Affiliation Phone: Not reported

Affiliation Type Desc: Property Owner
Entity Name: Falcon Properties
Entity Title: Not reported
Affiliation Address: 505 W. Allen Ave.
Affiliation City: San Dimas
Affiliation State: CA
Affiliation Country: United States

Map ID
Direction
Distance
Elevation

MAP FINDINGS

Site

Database(s)

EDR ID Number
EPA ID Number

ORGANIC MILLING CO (Continued)

S118236932

Affiliation Zip: 91773
Affiliation Phone: (909) 599-0961

Name: ORGANIC MILLING, INC
Address: 505 W ALLEN AVE
City,State,Zip: SAN DIMAS, CA 91773
Site ID: 398732
CERS ID: 834058
CERS Description: Industrial Facility Storm Water

Violations:

Site ID: 398732
Site Name: ORGANIC MILLING, INC
Violation Date: 08-14-2015
Citation: 2014-0057-DWQ - Industrial General Permit
Violation Description: SW - Late Report
Violation Notes: Failure to submit missing 2014-15 annual report
Violation Division: Water Boards
Violation Program: INDSTW
Violation Source: SMARTS

Site ID: 398732
Site Name: ORGANIC MILLING, INC
Violation Date: 11-08-2019
Citation: HSC 6.95 25508(a)(1) - California Health and Safety Code, Chapter 6.95, Section(s) 25508(a)(1)

Violation Description: Failure to complete and electronically submit a site map with all required content.
Violation Notes: Returned to compliance on 03/24/2020. OBSERVATION: The business failed to complete and electronically submit a site map with all required content including: north orientation, loading area, internal roads, adjacent streets, storm and sewer drains, access and exit points, emergency shut offs, evacuation staging area, hazardous materials/waste storage areas and emergency response equipment. CORRECTIVE ACTION: Complete and electronically submit a site map with all required content.

Violation Division: Los Angeles County Fire Department
Violation Program: HMRRP
Violation Source: CERS

Site ID: 398732
Site Name: ORGANIC MILLING, INC
Violation Date: 03-10-2016
Citation: 22 CCR 12 66262.12 - California Code of Regulations, Title 22, Chapter 12, Section(s) 66262.12

Violation Description: Failure to obtain and/or maintain an Active EPA ID.
Violation Notes: Returned to compliance on 04/05/2016. Complete and fax/email EPA ID application to the Dept. Of Toxic Substances Control (DTSC) to reactivate the EPA ID number. This facility's EPA ID number is G inactiveG .

Violation Division: Los Angeles County Fire Department
Violation Program: HW
Violation Source: CERS

Site ID: 398732
Site Name: ORGANIC MILLING, INC
Violation Date: 11-08-2019

Map ID
Direction
Distance
Elevation

MAP FINDINGS

Site

Database(s)

EDR ID Number
EPA ID Number

ORGANIC MILLING CO (Continued)

S118236932

Citation: HSC 6.95 25508.1(a)-(f) - California Health and Safety Code, Chapter 6.95, Section(s) 25508.1(a)-(f)

Violation Description: Failure to electronically update business plan within 30 days of any one of the following events: A 100 percent or more increase in the quantity of a previously disclosed material. Any handling of a previously undisclosed hazardous materials at or above reportable quantities. A change of business address, business ownership, or business name. A substantial change in the handler's operations that requires modification to any portion of the business plan.

Violation Notes: Returned to compliance on 03/24/2020. OBSERVATION: The business failed to update business plan within 30 days when one of the following occurs: a 100 percent or more increase in the quantity of a previously disclosed material; any handling of a previously undisclosed hazardous material: propylene glycol CORRECTIVE ACTION: Update all submittal elements (Inventory and Site Map) affected by the change(s) and electronically submit the update within 30 days.

Violation Division: Los Angeles County Fire Department
Violation Program: HMRRP
Violation Source: CERS

Site ID: 398732
Site Name: ORGANIC MILLING, INC
Violation Date: 03-10-2016
Citation: HSC 6.95 25508(d) - California Health and Safety Code, Chapter 6.95, Section(s) 25508(d)

Violation Description: Failure to complete and/or electronically submit a business plan when storing/handling a hazardous material at or above reportable quantities.

Violation Notes: Returned to compliance on 04/07/2016. Log onto the California Environmental Reporting System (CERS) to correct the deficiencies in the submittals. Observed the following corrections required; 1. On the section for BUSINESS ACTIVITIES, correct the facility's EPA ID # which should be CAL000401739, 2. On the section of BUSINESS OWNER IDENTIFICATION, update all the emergency contacts, 3. On the section for HAZARDOUS MATERIALS INVENTORY, ensure all reportable hazardous materials; 55 gal for liquids, 200 cu. ft for gases, & 500 lb for solids, are reported, observed many of the reportable hazardous materials not reported, 4. Revise and resubmit the site map to include all the required components; including the locations of all hazardous materials and waste storage areas, fire extinguishers, etc, see sample map, 5. Complete and upload the CONTINGENCY PLAN TEMPLATE, 6. Complete the section for EMPLOYEE TRAINING PLAN.

Violation Division: Los Angeles County Fire Department
Violation Program: HMRRP
Violation Source: CERS

Site ID: 398732
Site Name: ORGANIC MILLING, INC
Violation Date: 10-04-2016
Citation: 2014-0057-DWQ - Industrial General Permit
Violation Description: SW - Late Report
Violation Notes: late 15-16 AR
Violation Division: Water Boards
Violation Program: INDSTW
Violation Source: SMARTS

Map ID
Direction
Distance
Elevation

MAP FINDINGS

Site

Database(s)

EDR ID Number
EPA ID Number

ORGANIC MILLING CO (Continued)

S118236932

Evaluation:

Eval General Type: Compliance Evaluation Inspection
Eval Date: 03-10-2016
Violations Found: Yes
Eval Type: Routine done by local agency
Eval Notes: Andy Medina
Eval Division: Los Angeles County Fire Department
Eval Program: HW
Eval Source: CERS

Eval General Type: Other/Unknown
Eval Date: 04-05-2016
Violations Found: No
Eval Type: Other, not routine, done by local agency
Eval Notes: Not reported
Eval Division: Los Angeles County Fire Department
Eval Program: HW
Eval Source: CERS

Eval General Type: Other/Unknown
Eval Date: 04-05-2016
Violations Found: No
Eval Type: Other, not routine, done by local agency
Eval Notes: Not reported
Eval Division: Los Angeles County Fire Department
Eval Program: HMRRP
Eval Source: CERS

Eval General Type: Compliance Evaluation Inspection
Eval Date: 11-08-2019
Violations Found: Yes
Eval Type: Routine done by local agency
Eval Notes: Robert Miller, Safety & Maintenance Coordinator
Eval Division: Los Angeles County Fire Department
Eval Program: HMRRP
Eval Source: CERS

Eval General Type: Compliance Evaluation Inspection
Eval Date: 11-08-2019
Violations Found: No
Eval Type: Routine done by local agency
Eval Notes: Robert Miller, Safety & Maintenance Coordinator
Eval Division: Los Angeles County Fire Department
Eval Program: HW
Eval Source: CERS

Eval General Type: Compliance Evaluation Inspection
Eval Date: 03-10-2016
Violations Found: Yes
Eval Type: Routine done by local agency
Eval Notes: Andy Medina
Eval Division: Los Angeles County Fire Department
Eval Program: HMRRP
Eval Source: CERS

Eval General Type: Other/Unknown
Eval Date: 04-07-2016

Map ID
Direction
Distance
Elevation

MAP FINDINGS

Site

Database(s)

EDR ID Number
EPA ID Number

ORGANIC MILLING CO (Continued)

S118236932

Violations Found: No
Eval Type: Other, not routine, done by local agency
Eval Notes: Not reported
Eval Division: Los Angeles County Fire Department
Eval Program: HMRRP
Eval Source: CERS

Enforcement Action:

Site ID: 398732
Site Name: ORGANIC MILLING, INC
Site Address: 505 W ALLEN AVE
Site City: SAN DIMAS
Site Zip: 91773
Enf Action Date: 03-21-2016
Enf Action Type: Industrial Storm Water Enforcement
Enf Action Description: Industrial Storm Water Enforcement
Enf Action Notes: NNC for failure to submit missing 2014-15 annual report
Enf Action Division: Water Boards
Enf Action Program: INDSTW
Enf Action Source: SMARTS

Site ID: 398732
Site Name: ORGANIC MILLING, INC
Site Address: 505 W ALLEN AVE
Site City: SAN DIMAS
Site Zip: 91773
Enf Action Date: 10-04-2016
Enf Action Type: Industrial Storm Water Enforcement
Enf Action Description: Industrial Storm Water Enforcement
Enf Action Notes: late 15-16 AR
Enf Action Division: Water Boards
Enf Action Program: INDSTW
Enf Action Source: SMARTS

Coordinates:

Site ID: 398732
Facility Name: ORGANIC MILLING, INC
Env Int Type Code: HMBP
Program ID: 10293943
Coord Name: Not reported
Ref Point Type Desc: Center of a facility or station.
Latitude: 34.118580
Longitude: -117.816190

Affiliation:

Affiliation Type Desc: Document Preparer
Entity Name: Cort Crosby, Conservtech
Entity Title: Not reported
Affiliation Address: Not reported
Affiliation City: Not reported
Affiliation State: Not reported
Affiliation Country: Not reported
Affiliation Zip: Not reported
Affiliation Phone: Not reported

Affiliation Type Desc: Operator

Map ID
Direction
Distance
Elevation

MAP FINDINGS

Site

Database(s)

EDR ID Number
EPA ID Number

ORGANIC MILLING CO (Continued)

S118236932

Entity Name: ORGANIC MILLING, INC.
Entity Title: Not reported
Affiliation Address: Not reported
Affiliation City: Not reported
Affiliation State: Not reported
Affiliation Country: Not reported
Affiliation Zip: Not reported
Affiliation Phone: (909) 599-0961

Affiliation Type Desc: Identification Signer
Entity Name: Cory Olson
Entity Title: VP of Operations/Sourcing & Logistics
Affiliation Address: Not reported
Affiliation City: Not reported
Affiliation State: Not reported
Affiliation Country: Not reported
Affiliation Zip: Not reported
Affiliation Phone: Not reported

Affiliation Type Desc: Legal Owner
Entity Name: ORGANIC MILLING, INC.
Entity Title: Not reported
Affiliation Address: 505 W. Allen Ave.
Affiliation City: San Dimas
Affiliation State: CA
Affiliation Country: United States
Affiliation Zip: 91773
Affiliation Phone: (909) 559-0961

Affiliation Type Desc: Owner/Operator
Entity Name: Organic Milling Inc
Entity Title: Operator
Affiliation Address: 505 W Allen Ave
Affiliation City: San Dimas
Affiliation State: CA
Affiliation Country: Not reported
Affiliation Zip: 91773
Affiliation Phone: Not reported

Affiliation Type Desc: CUPA District
Entity Name: Los Angeles County Fire
Entity Title: Not reported
Affiliation Address: 5825 Rickenbacker Road
Affiliation City: Commerce
Affiliation State: CA
Affiliation Country: Not reported
Affiliation Zip: 90040-3027
Affiliation Phone: (323) 890-4045

Affiliation Type Desc: Facility Mailing Address
Entity Name: Mailing Address
Entity Title: Not reported
Affiliation Address: 505 W. Allen Ave.
Affiliation City: San Dimas
Affiliation State: CA
Affiliation Country: Not reported
Affiliation Zip: 91773

Map ID
Direction
Distance
Elevation

MAP FINDINGS

Site

Database(s)

EDR ID Number
EPA ID Number

ORGANIC MILLING CO (Continued)

S118236932

Affiliation Phone: Not reported

Affiliation Type Desc: Environmental Contact
Entity Name: Cory Olson
Entity Title: Not reported
Affiliation Address: 505 W. Allen Ave.
Affiliation City: San Dimas
Affiliation State: CA
Affiliation Country: Not reported
Affiliation Zip: 91773
Affiliation Phone: Not reported

Affiliation Type Desc: Parent Corporation
Entity Name: ORGANIC MILLING, INC.
Entity Title: Not reported
Affiliation Address: Not reported
Affiliation City: Not reported
Affiliation State: Not reported
Affiliation Country: Not reported
Affiliation Zip: Not reported
Affiliation Phone: Not reported

Affiliation Type Desc: Property Owner
Entity Name: Falcon Properties
Entity Title: Not reported
Affiliation Address: 505 W. Allen Ave.
Affiliation City: San Dimas
Affiliation State: CA
Affiliation Country: United States
Affiliation Zip: 91773
Affiliation Phone: (909) 599-0961

HWTS:

Name: ORGANIC MILLING CO
Address: 505 W ALLEN AVE
Address 2: Not reported
City,State,Zip: SAN DIMAS, CA 917730000
EPA ID: CAL000401739
Inactive Date: 06/30/2016
Create Date: 10/30/2014
Last Act Date: 01/12/2017
Mailing Name: Not reported
Mailing Address: 505 W ALLEN AVE
Mailing Address 2: Not reported
Mailing City,State,Zip: SAN DIMAS, CA 917730000
Owner Name: ORGANIC MILLING CO
Owner Address: 505 W ALLEN AVE
Owner Address 2: Not reported
Owner City,State,Zip: SAN DIMAS, CA 917730000
Contact Name: RICHARD ROBLES
Contact Address: 505 W ALLEN AVE
Contact Address 2: Not reported
City,State,Zip: SAN DIMAS, CA 917730000

NAICS:

EPA ID: CAL000401739

Map ID
Direction
Distance
Elevation

MAP FINDINGS

Site

Database(s)

EDR ID Number
EPA ID Number

ORGANIC MILLING CO (Continued)

S118236932

Create Date: 2014-10-30 13:04:14
NAICS Code: 31192
NAICS Description: Coffee and Tea Manufacturing
Issued EPA ID Date: 2014-10-30 13:04:14
Inactive Date: 2016-06-30 00:00:00
Facility Name: ORGANIC MILLING CO
Facility Address: 505 W ALLEN AVE
Facility Address 2: Not reported
Facility City: SAN DIMAS
Facility County: 19
Facility State: CA
Facility Zip: 917730000

D14
East
1/8-1/4
0.207 mi.
1093 ft.

BONITA UNIFIED SCHOOL DIST
115 W ALLEN AVE
SAN DIMAS, CA 91773
Site 1 of 3 in cluster D

CA UST **U004186628**
N/A

Relative:
Higher
Actual:
986 ft.

UST:
Name: BONITA UNIFIED SCHOOL DIST
Address: 115 W ALLEN AVE
City,State,Zip: SAN DIMAS, CA 91773
Facility ID: LACoFA0002326
Permitting Agency: Los Angeles County Fire Department
Latitude: 34.1184
Longitude: -117.80825

Name: BONITA UNIFIED SCH DIST
Address: 115 W ALLEN AVE
City,State,Zip: SAN DIMAS, CA 91773
Facility ID: 10608
Permitting Agency: LOS ANGELES COUNTY
Latitude: 34.1192436
Longitude: -117.8065339

D15
East
1/8-1/4
0.207 mi.
1093 ft.

EDUCATION CENTER
115 W ALLEN AVE
SAN DIMAS, CA 91773
Site 2 of 3 in cluster D

CA HIST UST **U001570545**
CA NPDES **N/A**

Relative:
Higher
Actual:
986 ft.

HIST UST:
Name: EDUCATION CENTER
Address: 115 W ALLEN AVE
City,State,Zip: SAN DIMAS, CA 91773
File Number: Not reported
URL: Not reported
Region: STATE
Facility ID: 00000063782
Facility Type: Other
Other Type: PUBLIC EDUCATION
Contact Name: RICHARD MOORE
Telephone: 7145996787
Owner Name: BONITA UNIFIED SCHOOL DISTRICT

Map ID
Direction
Distance
Elevation

MAP FINDINGS

Site

Database(s)

EDR ID Number
EPA ID Number

EDUCATION CENTER (Continued)

U001570545

Owner Address: 115 W. ALLEN AVE.
Owner City,St,Zip: SAN DIMAS, CA 91773
Total Tanks: 0005

Tank Num: 001
Container Num: 1
Year Installed: Not reported
Tank Capacity: 00010310
Tank Used for: PRODUCT
Type of Fuel: DIESEL
Container Construction Thickness: Not reported
Leak Detection: None

Tank Num: 002
Container Num: 2
Year Installed: Not reported
Tank Capacity: 00010310
Tank Used for: PRODUCT
Type of Fuel: REGULAR
Container Construction Thickness: Not reported
Leak Detection: None

Tank Num: 003
Container Num: 3
Year Installed: 1979
Tank Capacity: 00005000
Tank Used for: PRODUCT
Type of Fuel: UNLEADED
Container Construction Thickness: Not reported
Leak Detection: None

Tank Num: 004
Container Num: 4
Year Installed: Not reported
Tank Capacity: 00001013
Tank Used for: WASTE
Type of Fuel: WASTE OIL
Container Construction Thickness: Not reported
Leak Detection: None

Tank Num: 005
Container Num: 5
Year Installed: Not reported
Tank Capacity: 00000500
Tank Used for: PRODUCT
Type of Fuel: Not reported
Container Construction Thickness: Not reported
Leak Detection: None

NPDES:
Name: BONITA UNIFIED SCH DIST
Address: 115 W ALLEN AVE
City,State,Zip: SAN DIMAS, CA 91773
Facility Status: Active
NPDES Number: CAS000001
Region: 4
Agency Number: 0

Map ID
Direction
Distance
Elevation

MAP FINDINGS

Site

Database(s)

EDR ID Number
EPA ID Number

EDUCATION CENTER (Continued)

U001570545

Regulatory Measure ID: 191501
Place ID: Not reported
Order Number: 97-03-DWQ
WDID: 4 19I017970
Regulatory Measure Type: Enrollee
Program Type: Industrial
Adoption Date Of Regulatory Measure: Not reported
Effective Date Of Regulatory Measure: 03/15/2003
Termination Date Of Regulatory Measure: Not reported
Expiration Date Of Regulatory Measure: Not reported
Discharge Address: 115 W Allen Ave
Discharge Name: Bonita Unified School District
Discharge City: San Dimas
Discharge State: California
Discharge Zip: 91773
Status: Not reported
Status Date: Not reported
Operator Name: Not reported
Operator Address: Not reported
Operator City: Not reported
Operator State: Not reported
Operator Zip: Not reported

NPDES as of 03/2018:

NPDES Number: CAS000001
Status: Active
Agency Number: 0
Region: 4
Regulatory Measure ID: 191501
Order Number: 97-03-DWQ
Regulatory Measure Type: Enrollee
Place ID: Not reported
WDID: 4 19I017970
Program Type: Industrial
Adoption Date Of Regulatory Measure: Not reported
Effective Date Of Regulatory Measure: 03/15/2003
Expiration Date Of Regulatory Measure: Not reported
Termination Date Of Regulatory Measure: Not reported
Discharge Name: Bonita Unified School District
Discharge Address: 115 W Allen Ave
Discharge City: San Dimas
Discharge State: California
Discharge Zip: 91773
Received Date: Not reported
Processed Date: Not reported
Status: Not reported
Status Date: Not reported
Place Size: Not reported
Place Size Unit: Not reported
Contact: Not reported
Contact Title: Not reported
Contact Phone: Not reported
Contact Phone Ext: Not reported
Contact Email: Not reported
Operator Name: Not reported
Operator Address: Not reported
Operator City: Not reported
Operator State: Not reported

Map ID
Direction
Distance
Elevation

MAP FINDINGS

Site

Database(s)

EDR ID Number
EPA ID Number

EDUCATION CENTER (Continued)

U001570545

Operator Zip:	Not reported
Operator Contact:	Not reported
Operator Contact Title:	Not reported
Operator Contact Phone:	Not reported
Operator Contact Phone Ext:	Not reported
Operator Contact Email:	Not reported
Operator Type:	Not reported
Developer:	Not reported
Developer Address:	Not reported
Developer City:	Not reported
Developer State:	Not reported
Developer Zip:	Not reported
Developer Contact:	Not reported
Developer Contact Title:	Not reported
Constype Linear Utility Ind:	Not reported
Emergency Phone:	Not reported
Emergency Phone Ext:	Not reported
Constype Above Ground Ind:	Not reported
Constype Below Ground Ind:	Not reported
Constype Cable Line Ind:	Not reported
Constype Comm Line Ind:	Not reported
Constype Commercial Ind:	Not reported
Constype Electrical Line Ind:	Not reported
Constype Gas Line Ind:	Not reported
Constype Industrial Ind:	Not reported
Constype Other Description:	Not reported
Constype Other Ind:	Not reported
Constype Recons Ind:	Not reported
Constype Residential Ind:	Not reported
Constype Transport Ind:	Not reported
Constype Utility Description:	Not reported
Constype Utility Ind:	Not reported
Constype Water Sewer Ind:	Not reported
Dir Discharge Uswater Ind:	Not reported
Receiving Water Name:	Not reported
Certifier:	Not reported
Certifier Title:	Not reported
Certification Date:	Not reported
Primary Sic:	Not reported
Secondary Sic:	Not reported
Tertiary Sic:	Not reported
NPDES Number:	Not reported
Status:	Not reported
Agency Number:	Not reported
Region:	4
Regulatory Measure ID:	191501
Order Number:	Not reported
Regulatory Measure Type:	Industrial
Place ID:	Not reported
WDID:	4 19I017970
Program Type:	Not reported
Adoption Date Of Regulatory Measure:	Not reported
Effective Date Of Regulatory Measure:	Not reported
Expiration Date Of Regulatory Measure:	Not reported
Termination Date Of Regulatory Measure:	Not reported
Discharge Name:	Not reported

Map ID
Direction
Distance
Elevation

MAP FINDINGS

Site

Database(s)

EDR ID Number
EPA ID Number

EDUCATION CENTER (Continued)

U001570545

Discharge Address:	Not reported
Discharge City:	Not reported
Discharge State:	Not reported
Discharge Zip:	Not reported
Received Date:	05/09/2008
Processed Date:	03/15/2003
Status:	Active
Status Date:	03/15/2003
Place Size:	2
Place Size Unit:	Acres
Contact:	Paul Thomas
Contact Title:	Director of Transportation
Contact Phone:	909-971-8200
Contact Phone Ext:	5260
Contact Email:	thomas@bonita.k12.ca.us
Operator Name:	Bonita Unified School District
Operator Address:	115 W Allen Ave
Operator City:	San Dimas
Operator State:	California
Operator Zip:	91773
Operator Contact:	Paul Thomas
Operator Contact Title:	Director of Transportation
Operator Contact Phone:	909-971-8200
Operator Contact Phone Ext:	5260
Operator Contact Email:	thomas@bonita.k12.ca.us
Operator Type:	Other
Developer:	Not reported
Developer Address:	Not reported
Developer City:	Not reported
Developer State:	California
Developer Zip:	Not reported
Developer Contact:	Not reported
Developer Contact Title:	Not reported
Constype Linear Utility Ind:	Not reported
Emergency Phone:	909-971-8200
Emergency Phone Ext:	5260
Constype Above Ground Ind:	Not reported
Constype Below Ground Ind:	Not reported
Constype Cable Line Ind:	Not reported
Constype Comm Line Ind:	Not reported
Constype Commercial Ind:	Not reported
Constype Electrical Line Ind:	Not reported
Constype Gas Line Ind:	Not reported
Constype Industrial Ind:	Not reported
Constype Other Description:	Not reported
Constype Other Ind:	Not reported
Constype Recons Ind:	Not reported
Constype Residential Ind:	Not reported
Constype Transport Ind:	Not reported
Constype Utility Description:	Not reported
Constype Utility Ind:	Not reported
Constype Water Sewer Ind:	Not reported
Dir Discharge Uswater Ind:	N
Receiving Water Name:	Walnut Creek
Certifier:	Paul Thomas
Certifier Title:	Director of Transportation
Certification Date:	25-JUN-15

Map ID
Direction
Distance
Elevation

MAP FINDINGS

Site

Database(s)

EDR ID Number
EPA ID Number

EDUCATION CENTER (Continued)

U001570545

Primary Sic: 4151-School Buses
Secondary Sic: Not reported
Tertiary Sic: Not reported

Name: BONITA UNIFIED SCH DIST
Address: 115 W ALLEN AVE
City,State,Zip: SAN DIMAS, CA 91773
Facility Status: Not reported
NPDES Number: Not reported
Region: Not reported
Agency Number: Not reported
Regulatory Measure ID: Not reported
Place ID: Not reported
Order Number: Not reported
WDID: 4 19I017970
Regulatory Measure Type: Industrial
Program Type: Not reported
Adoption Date Of Regulatory Measure: Not reported
Effective Date Of Regulatory Measure: Not reported
Termination Date Of Regulatory Measure: Not reported
Expiration Date Of Regulatory Measure: Not reported
Discharge Address: Not reported
Discharge Name: Not reported
Discharge City: Not reported
Discharge State: Not reported
Discharge Zip: Not reported
Status: Active
Status Date: 03/15/2003
Operator Name: Bonita Unified School District
Operator Address: 115 W Allen Ave
Operator City: San Dimas
Operator State: California
Operator Zip: 91773

NPDES as of 03/2018:

NPDES Number: CAS000001
Status: Active
Agency Number: 0
Region: 4
Regulatory Measure ID: 191501
Order Number: 97-03-DWQ
Regulatory Measure Type: Enrollee
Place ID: Not reported
WDID: 4 19I017970
Program Type: Industrial
Adoption Date Of Regulatory Measure: Not reported
Effective Date Of Regulatory Measure: 03/15/2003
Expiration Date Of Regulatory Measure: Not reported
Termination Date Of Regulatory Measure: Not reported
Discharge Name: Bonita Unified School District
Discharge Address: 115 W Allen Ave
Discharge City: San Dimas
Discharge State: California
Discharge Zip: 91773
Received Date: Not reported
Processed Date: Not reported
Status: Not reported

Map ID
Direction
Distance
Elevation

MAP FINDINGS

Site

Database(s)

EDR ID Number
EPA ID Number

EDUCATION CENTER (Continued)

U001570545

Status Date:	Not reported
Place Size:	Not reported
Place Size Unit:	Not reported
Contact:	Not reported
Contact Title:	Not reported
Contact Phone:	Not reported
Contact Phone Ext:	Not reported
Contact Email:	Not reported
Operator Name:	Not reported
Operator Address:	Not reported
Operator City:	Not reported
Operator State:	Not reported
Operator Zip:	Not reported
Operator Contact:	Not reported
Operator Contact Title:	Not reported
Operator Contact Phone:	Not reported
Operator Contact Phone Ext:	Not reported
Operator Contact Email:	Not reported
Operator Type:	Not reported
Developer:	Not reported
Developer Address:	Not reported
Developer City:	Not reported
Developer State:	Not reported
Developer Zip:	Not reported
Developer Contact:	Not reported
Developer Contact Title:	Not reported
Constype Linear Utility Ind:	Not reported
Emergency Phone:	Not reported
Emergency Phone Ext:	Not reported
Constype Above Ground Ind:	Not reported
Constype Below Ground Ind:	Not reported
Constype Cable Line Ind:	Not reported
Constype Comm Line Ind:	Not reported
Constype Commercial Ind:	Not reported
Constype Electrical Line Ind:	Not reported
Constype Gas Line Ind:	Not reported
Constype Industrial Ind:	Not reported
Constype Other Description:	Not reported
Constype Other Ind:	Not reported
Constype Recons Ind:	Not reported
Constype Residential Ind:	Not reported
Constype Transport Ind:	Not reported
Constype Utility Description:	Not reported
Constype Utility Ind:	Not reported
Constype Water Sewer Ind:	Not reported
Dir Discharge Uswater Ind:	Not reported
Receiving Water Name:	Not reported
Certifier:	Not reported
Certifier Title:	Not reported
Certification Date:	Not reported
Primary Sic:	Not reported
Secondary Sic:	Not reported
Tertiary Sic:	Not reported
NPDES Number:	Not reported
Status:	Not reported
Agency Number:	Not reported

Map ID
Direction
Distance
Elevation

MAP FINDINGS

Site

Database(s)

EDR ID Number
EPA ID Number

EDUCATION CENTER (Continued)

U001570545

Region: 4
Regulatory Measure ID: 191501
Order Number: Not reported
Regulatory Measure Type: Industrial
Place ID: Not reported
WDID: 4 19I017970
Program Type: Not reported
Adoption Date Of Regulatory Measure: Not reported
Effective Date Of Regulatory Measure: Not reported
Expiration Date Of Regulatory Measure: Not reported
Termination Date Of Regulatory Measure: Not reported
Discharge Name: Not reported
Discharge Address: Not reported
Discharge City: Not reported
Discharge State: Not reported
Discharge Zip: Not reported
Received Date: 05/09/2008
Processed Date: 03/15/2003
Status: Active
Status Date: 03/15/2003
Place Size: 2
Place Size Unit: Acres
Contact: Paul Thomas
Contact Title: Director of Transportation
Contact Phone: 909-971-8200
Contact Phone Ext: 5260
Contact Email: thomas@bonita.k12.ca.us
Operator Name: Bonita Unified School District
Operator Address: 115 W Allen Ave
Operator City: San Dimas
Operator State: California
Operator Zip: 91773
Operator Contact: Paul Thomas
Operator Contact Title: Director of Transportation
Operator Contact Phone: 909-971-8200
Operator Contact Phone Ext: 5260
Operator Contact Email: thomas@bonita.k12.ca.us
Operator Type: Other
Developer: Not reported
Developer Address: Not reported
Developer City: Not reported
Developer State: California
Developer Zip: Not reported
Developer Contact: Not reported
Developer Contact Title: Not reported
Constype Linear Utility Ind: Not reported
Emergency Phone: 909-971-8200
Emergency Phone Ext: 5260
Constype Above Ground Ind: Not reported
Constype Below Ground Ind: Not reported
Constype Cable Line Ind: Not reported
Constype Comm Line Ind: Not reported
Constype Commercial Ind: Not reported
Constype Electrical Line Ind: Not reported
Constype Gas Line Ind: Not reported
Constype Industrial Ind: Not reported
Constype Other Description: Not reported

Map ID
 Direction
 Distance
 Elevation

MAP FINDINGS

Site

Database(s)

EDR ID Number
 EPA ID Number

EDUCATION CENTER (Continued)

U001570545

Constype Other Ind:	Not reported
Constype Recons Ind:	Not reported
Constype Residential Ind:	Not reported
Constype Transport Ind:	Not reported
Constype Utility Description:	Not reported
Constype Utility Ind:	Not reported
Constype Water Sewer Ind:	Not reported
Dir Discharge Uswater Ind:	N
Receiving Water Name:	Walnut Creek
Certifier:	Paul Thomas
Certifier Title:	Director of Transportation
Certification Date:	25-JUN-15
Primary Sic:	4151-School Buses
Secondary Sic:	Not reported
Tertiary Sic:	Not reported

D16
East
1/8-1/4
0.207 mi.
1093 ft.
Relative:
Higher
Actual:
986 ft.

BONITA UNIFIED SCHOOL DISTRICT
115 WEST ALLEN
SAN DIMAS, CA 91773
Site 3 of 3 in cluster D

CA CERS HAZ WASTE 1000263901
CA SWEEPS UST CAD981395619
CA HIST UST
CA CERS TANKS
RCRA NonGen / NLR
FINDS
ECHO
CA HAZNET
CA LOS ANGELES CO. HMS
NY MANIFEST
CA PEST LIC
CA WDS
CA CIWQS
CA CERS
CA HWTS

CERS HAZ WASTE:
 Name: BONITA UNIFIED SCHOOL DIST
 Address: 115 W ALLEN AVE
 City,State,Zip: SAN DIMAS, CA 91773
 Site ID: 99571
 CERS ID: 10268107
 CERS Description: Hazardous Waste Generator

SWEEPS UST:
 Name: BONITA UNIFIED SCH DIST
 Address: 115 W ALLEN AVE
 City: SAN DIMAS
 Status: Active
 Comp Number: 10608
 Number: 9
 Board Of Equalization: 44-008940
 Referral Date: 06-30-89
 Action Date: Not reported
 Created Date: 06-30-89
 Owner Tank Id: Not reported
 SWRCB Tank Id: 19-000-010608-000001
 Tank Status: A
 Capacity: Not reported
 Active Date: 06-30-89

Map ID
Direction
Distance
Elevation

MAP FINDINGS

Site

Database(s)

EDR ID Number
EPA ID Number

BONITA UNIFIED SCHOOL DISTRICT (Continued)

1000263901

Tank Use: UNKNOWN
STG: W
Content: Not reported
Number Of Tanks: 5

Name: BONITA UNIFIED SCH DIST
Address: 115 W ALLEN AVE
City: SAN DIMAS
Status: Active
Comp Number: 10608
Number: 9
Board Of Equalization: 44-008940
Referral Date: 06-30-89
Action Date: Not reported
Created Date: 06-30-89
Owner Tank Id: Not reported
SWRCB Tank Id: 19-000-010608-000002
Tank Status: A
Capacity: Not reported
Active Date: 06-30-89
Tank Use: UNKNOWN
STG: W
Content: Not reported
Number Of Tanks: Not reported

Name: BONITA UNIFIED SCH DIST
Address: 115 W ALLEN AVE
City: SAN DIMAS
Status: Active
Comp Number: 10608
Number: 9
Board Of Equalization: 44-008940
Referral Date: 06-30-89
Action Date: Not reported
Created Date: 06-30-89
Owner Tank Id: Not reported
SWRCB Tank Id: 19-000-010608-000003
Tank Status: A
Capacity: Not reported
Active Date: 06-30-89
Tank Use: UNKNOWN
STG: W
Content: Not reported
Number Of Tanks: Not reported

Name: BONITA UNIFIED SCH DIST
Address: 115 W ALLEN AVE
City: SAN DIMAS
Status: Active
Comp Number: 10608
Number: 9
Board Of Equalization: 44-008940
Referral Date: 06-30-89
Action Date: Not reported
Created Date: 06-30-89
Owner Tank Id: Not reported
SWRCB Tank Id: 19-000-010608-000004

Map ID
Direction
Distance
Elevation

MAP FINDINGS

Site

Database(s)

EDR ID Number
EPA ID Number

BONITA UNIFIED SCHOOL DISTRICT (Continued)

1000263901

Tank Status: A
Capacity: Not reported
Active Date: 06-30-89
Tank Use: UNKNOWN
STG: W
Content: Not reported
Number Of Tanks: Not reported

Name: BONITA UNIFIED SCH DIST
Address: 115 W ALLEN AVE
City: SAN DIMAS
Status: Active
Comp Number: 10608
Number: 9
Board Of Equalization: 44-008940
Referral Date: 06-30-89
Action Date: Not reported
Created Date: 06-30-89
Owner Tank Id: Not reported
SWRCB Tank Id: 19-000-010608-000005
Tank Status: A
Capacity: Not reported
Active Date: 06-30-89
Tank Use: UNKNOWN
STG: W
Content: Not reported
Number Of Tanks: Not reported

HIST UST:

Name: EDUCATON CENTER
Address: 115 W ALLEN AVE
City,State,Zip: SAN DIMAS, CA 91773
File Number: 000267ED
URL: <http://geotracker.waterboards.ca.gov/ustpdfs/pdf/000267ED.pdf>
Region: Not reported
Facility ID: Not reported
Facility Type: Not reported
Other Type: Not reported
Contact Name: Not reported
Telephone: Not reported
Owner Name: Not reported
Owner Address: Not reported
Owner City,St,Zip: Not reported
Total Tanks: Not reported

Tank Num: Not reported
Container Num: Not reported
Year Installed: Not reported
Tank Capacity: Not reported
Tank Used for: Not reported
Type of Fuel: Not reported
Container Construction Thickness: Not reported
Leak Detection: Not reported

Click here for Geo Tracker PDF:

Map ID
Direction
Distance
Elevation

MAP FINDINGS

Site

Database(s)

EDR ID Number
EPA ID Number

BONITA UNIFIED SCHOOL DISTRICT (Continued)

1000263901

CERS TANKS:

Name: BONITA UNIFIED SCHOOL DIST
Address: 115 W ALLEN AVE
City,State,Zip: SAN DIMAS, CA 91773
Site ID: 99571
CERS ID: 10268107
CERS Description: Underground Storage Tank

RCRA NonGen / NLR:

Date form received by agency: 1987-04-10 00:00:00.0
Facility name: BONITA UNIFIED SCHOOL DISTRICT
Facility address: 115 WEST ALLEN
SAN DIMAS, CA 91773-0000
EPA ID: CAD981395619
Mailing address: 115 W ALLEN AVE
SAN DIMAS, CA 91773-1437
Contact: ROBERT HARRISON DIRECTOR OF FAC
Contact address: 115 W ALLEN AVE
SAN DIMAS, CA 91773
Contact country: Not reported
Contact telephone: 909-971-8320
Contact email: BOHLKA@BONITA.K12.CA.US
EPA Region: 09
Classification: Non-Generator
Description: Handler: Non-Generators do not presently generate hazardous waste

Owner/Operator Summary:

Owner/operator name: BONITA UNIFIED SCHOOL DISTRICT
Owner/operator address: 115 W ALLEN AVE
SAN DIMAS, CA 91773
Owner/operator country: Not reported
Owner/operator telephone: 909-971-8320
Owner/operator email: Not reported
Owner/operator fax: Not reported
Owner/operator extension: Not reported
Legal status: Other
Owner/Operator Type: Owner
Owner/Op start date: Not reported
Owner/Op end date: Not reported

Owner/operator name: ROBERT HARRISON DIRECTOR OF FAC
Owner/operator address: 115 W ALLEN AVE
SAN DIMAS, CA 91773
Owner/operator country: Not reported
Owner/operator telephone: 909-971-8320
Owner/operator email: Not reported
Owner/operator fax: Not reported
Owner/operator extension: Not reported
Legal status: Other
Owner/Operator Type: Operator
Owner/Op start date: Not reported
Owner/Op end date: Not reported

Handler Activities Summary:

U.S. importer of hazardous waste: No

Map ID
Direction
Distance
Elevation

MAP FINDINGS

Site

Database(s)

EDR ID Number
EPA ID Number

BONITA UNIFIED SCHOOL DISTRICT (Continued)

1000263901

Mixed waste (haz. and radioactive): No
Recycler of hazardous waste: Yes
Transporter of hazardous waste: No
Treater, storer or disposer of HW: Yes
Underground injection activity: No
On-site burner exemption: No
Furnace exemption: No
Used oil fuel burner: No
Used oil processor: No
User oil refiner: No
Used oil fuel marketer to burner: No
Used oil Specification marketer: No
Used oil transfer facility: No
Used oil transporter: No

Violation Status: No violations found

FINDS:

Registry ID: 110002692845

Click Here:

Environmental Interest/Information System:

NCDB (National Compliance Data Base) supports implementation of the Federal Insecticide, Fungicide, and Rodenticide Act (FIFRA) and the Toxic Substances Control Act (TSCA). The system tracks inspections in regions and states with cooperative agreements, enforcement actions, and settlements.

US National Pollutant Discharge Elimination System (NPDES) module of the Compliance Information System (ICIS) tracks surface water permits issued under the Clean Water Act. Under NPDES, all facilities that discharge pollutants from any point source into waters of the United States are required to obtain a permit. The permit will likely contain limits on what can be discharged, impose monitoring and reporting requirements, and include other provisions to ensure that the discharge does not adversely affect water quality.

RCRAInfo is a national information system that supports the Resource Conservation and Recovery Act (RCRA) program through the tracking of events and activities related to facilities that generate, transport, and treat, store, or dispose of hazardous waste. RCRAInfo allows RCRA program staff to track the notification, permit, compliance, and corrective action activities required under RCRA.

STATE MASTER

[Click this hyperlink](#) while viewing on your computer to access additional FINDS: detail in the EDR Site Report.

ECHO:

Envid: 1000263901
Registry ID: 110002692845
DFR URL: <http://echo.epa.gov/detailed-facility-report?fid=110002692845>
Name: BONITA UNIFIED SCHOOL DISTRICT
Address: 115 WEST ALLEN
City,State,Zip: SAN DIMAS, CA 91773

HAZNET:

Name: BONITA UNIFIED SCHOOL DISTRICT
Address: 115 WEST ALLEN

Map ID
Direction
Distance
Elevation

MAP FINDINGS

Site

Database(s)

EDR ID Number
EPA ID Number

BONITA UNIFIED SCHOOL DISTRICT (Continued)

1000263901

Address 2:	Not reported
City,State,Zip:	SAN DIMAS, CA 917731437
Contact:	ROBERT HARRISON DIRECTOR OF FAC
Telephone:	9099718320
Mailing Name:	Not reported
Mailing Address:	115 W ALLEN AVE
Year:	2019
Gepaid:	CAD981395619
TSD EPA ID:	NVD980895338
CA Waste Code:	551 - Laboratory waste chemicals
Disposal Method:	H141 - Storage, Bulking, And/Or Transfer Off Site--No Treatment/Reovery (H010-H129) Or (H131-H135)
Tons:	0.03500
Year:	2019
Gepaid:	CAD981395619
TSD EPA ID:	NVD980895338
CA Waste Code:	331 - Off-specification, aged or surplus organics
Disposal Method:	H141 - Storage, Bulking, And/Or Transfer Off Site--No Treatment/Reovery (H010-H129) Or (H131-H135)
Tons:	0.30000
Year:	2018
Gepaid:	CAD981395619
TSD EPA ID:	CAT080013352
CA Waste Code:	223 - Unspecified oil-containing waste
Disposal Method:	H039 - Other Recovery Of Reclamation For Reuse Including Acid Regeneration, Organics Recovery Ect
Tons:	0.91740
Year:	2017
Gepaid:	CAD981395619
TSD EPA ID:	CAT080013352
CA Waste Code:	221 - Waste oil and mixed oil
Disposal Method:	H039 - Other Recovery Of Reclamation For Reuse Including Acid Regeneration, Organics Recovery Ect
Tons:	3.648
Year:	2017
Gepaid:	CAD981395619
TSD EPA ID:	CAD009007626
CA Waste Code:	151 - Asbestos containing waste
Disposal Method:	H132 - Landfill Or Surface Impoundment That Will Be Closed As Landfill(To Include On-Site Treatment And/Or Stabilization)
Tons:	8.05
Year:	2016
Gepaid:	CAD981395619
TSD EPA ID:	NVT330010000
CA Waste Code:	223 - Unspecified oil-containing waste
Disposal Method:	H132 - Landfill Or Surface Impoundment That Will Be Closed As Landfill(To Include On-Site Treatment And/Or Stabilization)
Tons:	0.1
Year:	2016
Gepaid:	CAD981395619

Map ID
Direction
Distance
Elevation

MAP FINDINGS

Site

Database(s)

EDR ID Number
EPA ID Number

BONITA UNIFIED SCHOOL DISTRICT (Continued)

1000263901

TSD EPA ID:	NVT330010000
CA Waste Code:	291 - Latex waste
Disposal Method:	H039 - Other Recovery Of Reclamation For Reuse Including Acid Regeneration, Organics Recovery Ect
Tons:	0.3336
Year:	2016
Gepaid:	CAD981395619
TSD EPA ID:	NVT330010000
CA Waste Code:	343 - Unspecified organic liquid mixture
Disposal Method:	H039 - Other Recovery Of Reclamation For Reuse Including Acid Regeneration, Organics Recovery Ect
Tons:	0.225
Year:	2015
Gepaid:	CAD981395619
TSD EPA ID:	CAD008364432
CA Waste Code:	221 - Waste oil and mixed oil
Disposal Method:	H141 - Storage, Bulking, And/Or Transfer Off Site--No Treatment/Reovery (H010-H129) Or (H131-H135)
Tons:	0.19
Year:	2015
Gepaid:	CAD981395619
TSD EPA ID:	CAT080013352
CA Waste Code:	241 - Tank bottom waste
Disposal Method:	H039 - Other Recovery Of Reclamation For Reuse Including Acid Regeneration, Organics Recovery Ect
Tons:	1.0425

[Click this hyperlink](#) while viewing on your computer to access
157 additional CA HAZNET: record(s) in the EDR Site Report.

Additional Info:

Year:	2005
Gen EPA ID:	CAD981395619
Shipment Date:	20051110
Creation Date:	7/12/2006 18:30:47
Receipt Date:	20051111
Manifest ID:	23679739
Trans EPA ID:	TXR000050930
Trans Name:	SAFETY-KLEEN SYSTEMS INC
Trans 2 EPA ID:	Not reported
Trans 2 Name:	Not reported
TSDF EPA ID:	CAT000613893
Trans Name:	SAFETY-KLEEN SYSTEMS INC
TSDF Alt EPA ID:	CAT000613893
TSDF Alt Name:	Not reported
Waste Code Description:	134 - Aqueous solution with <10% total organic residues
RCRA Code:	Not reported
Meth Code:	H01 - Transfer Station
Quantity Tons:	0.0924
Waste Quantity:	22
Quantity Unit:	G
Additional Code 1:	Not reported

Map ID
Direction
Distance
Elevation

MAP FINDINGS

Site

Database(s)

EDR ID Number
EPA ID Number

BONITA UNIFIED SCHOOL DISTRICT (Continued)

1000263901

Additional Code 2: Not reported
Additional Code 3: Not reported
Additional Code 4: Not reported
Additional Code 5: Not reported

Shipment Date: 20051027
Creation Date: 5/24/2006 18:32:16
Receipt Date: 20051027
Manifest ID: 24585768
Trans EPA ID: CAD008364432
Trans Name: RHO-CHEM
Trans 2 EPA ID: Not reported
Trans 2 Name: Not reported
TSDf EPA ID: CAD008364432
Trans Name: RHO-CHEM CORPORATION
TSDf Alt EPA ID: Not reported
TSDf Alt Name: Not reported
Waste Code Description: 352 - Other organic solids
RCRA Code: Not reported
Meth Code: H01 - Transfer Station
Quantity Tons: 0.04
Waste Quantity: 80
Quantity Unit: P
Additional Code 1: Not reported
Additional Code 2: Not reported
Additional Code 3: Not reported
Additional Code 4: Not reported
Additional Code 5: Not reported

Shipment Date: 20050922
Creation Date: 8/23/2006 18:32:59
Receipt Date: 20050923
Manifest ID: 23683906
Trans EPA ID: TXR000050930
Trans Name: SAFETY-KLEEN SYSTEMS INC
Trans 2 EPA ID: Not reported
Trans 2 Name: Not reported
TSDf EPA ID: CAT000613893
Trans Name: SAFETY-KLEEN SYSTEMS INC
TSDf Alt EPA ID: CAT000613893
TSDf Alt Name: Not reported
Waste Code Description: 134 - Aqueous solution with <10% total organic residues
RCRA Code: Not reported
Meth Code: H01 - Transfer Station
Quantity Tons: 0.084
Waste Quantity: 20
Quantity Unit: G
Additional Code 1: Not reported
Additional Code 2: Not reported
Additional Code 3: Not reported
Additional Code 4: Not reported
Additional Code 5: Not reported

Shipment Date: 20050804
Creation Date: 10/7/2005 18:42:04
Receipt Date: 20050805
Manifest ID: 23678293

Map ID
Direction
Distance
Elevation

MAP FINDINGS

Site

Database(s)

EDR ID Number
EPA ID Number

BONITA UNIFIED SCHOOL DISTRICT (Continued)

1000263901

Trans EPA ID: TXR000050930
Trans Name: SAFETY-KLEEN SYSTEMS INC
Trans 2 EPA ID: Not reported
Trans 2 Name: Not reported
TSDf EPA ID: CAT000613893
Trans Name: SAFETY-KLEEN SYSTEMS INC
TSDf Alt EPA ID: CAT000613893
TSDf Alt Name: Not reported
Waste Code Description: 134 - Aqueous solution with <10% total organic residues
RCRA Code: Not reported
Meth Code: H01 - Transfer Station
Quantity Tons: 0.0924
Waste Quantity: 22
Quantity Unit: G
Additional Code 1: Not reported
Additional Code 2: Not reported
Additional Code 3: Not reported
Additional Code 4: Not reported
Additional Code 5: Not reported

Shipment Date: 20050711
Creation Date: 10/11/2005 18:32:36
Receipt Date: 20050712
Manifest ID: 24586061
Trans EPA ID: CAD008364432
Trans Name: RHO-CHEM
Trans 2 EPA ID: Not reported
Trans 2 Name: Not reported
TSDf EPA ID: CAD008364432
Trans Name: RHO-CHEM
TSDf Alt EPA ID: CAD008364432
TSDf Alt Name: Not reported
Waste Code Description: 331 - Off-specification, aged, or surplus organics
RCRA Code: D001
Meth Code: H01 - Transfer Station
Quantity Tons: 0.1
Waste Quantity: 200
Quantity Unit: P
Additional Code 1: Not reported
Additional Code 2: Not reported
Additional Code 3: Not reported
Additional Code 4: Not reported
Additional Code 5: Not reported

Shipment Date: 20050711
Creation Date: 10/11/2005 18:32:36
Receipt Date: 20050712
Manifest ID: 24586061
Trans EPA ID: CAD008364432
Trans Name: RHO-CHEM
Trans 2 EPA ID: Not reported
Trans 2 Name: Not reported
TSDf EPA ID: CAD008364432
Trans Name: RHO-CHEM
TSDf Alt EPA ID: CAD008364432
TSDf Alt Name: Not reported
Waste Code Description: 331 - Off-specification, aged, or surplus organics

Map ID
Direction
Distance
Elevation

MAP FINDINGS

Site

Database(s)

EDR ID Number
EPA ID Number

BONITA UNIFIED SCHOOL DISTRICT (Continued)

1000263901

RCRA Code:	Not reported
Meth Code:	T01 - Treatment, Tank
Quantity Tons:	0.2
Waste Quantity:	400
Quantity Unit:	P
Additional Code 1:	Not reported
Additional Code 2:	Not reported
Additional Code 3:	Not reported
Additional Code 4:	Not reported
Additional Code 5:	Not reported
Shipment Date:	20050613
Creation Date:	9/16/2005 18:31:41
Receipt Date:	20050613
Manifest ID:	24586413
Trans EPA ID:	CAD008364432
Trans Name:	RHO-CHEM
Trans 2 EPA ID:	Not reported
Trans 2 Name:	Not reported
TSDF EPA ID:	CAD008364432
Trans Name:	RHO-CHEM CORPORATION
TSDF Alt EPA ID:	CAD008364432
TSDF Alt Name:	Not reported
Waste Code Description:	214 - Unspecified solvent mixture
RCRA Code:	D001
Meth Code:	H01 - Transfer Station
Quantity Tons:	0.05
Waste Quantity:	100
Quantity Unit:	P
Additional Code 1:	Not reported
Additional Code 2:	Not reported
Additional Code 3:	Not reported
Additional Code 4:	Not reported
Additional Code 5:	Not reported
Shipment Date:	20050613
Creation Date:	9/16/2005 18:31:41
Receipt Date:	20050613
Manifest ID:	24586413
Trans EPA ID:	CAD008364432
Trans Name:	RHO-CHEM
Trans 2 EPA ID:	Not reported
Trans 2 Name:	Not reported
TSDF EPA ID:	CAD008364432
Trans Name:	RHO-CHEM CORPORATION
TSDF Alt EPA ID:	CAD008364432
TSDF Alt Name:	Not reported
Waste Code Description:	291 - Latex waste
RCRA Code:	Not reported
Meth Code:	H01 - Transfer Station
Quantity Tons:	0.45
Waste Quantity:	900
Quantity Unit:	P
Additional Code 1:	Not reported
Additional Code 2:	Not reported
Additional Code 3:	Not reported
Additional Code 4:	Not reported

Map ID
Direction
Distance
Elevation

MAP FINDINGS

Site

Database(s)

EDR ID Number
EPA ID Number

BONITA UNIFIED SCHOOL DISTRICT (Continued)

1000263901

Additional Code 5:	Not reported
Shipment Date:	20050607
Creation Date:	8/17/2005 18:33:44
Receipt Date:	20050609
Manifest ID:	24499178
Trans EPA ID:	TXR000050930
Trans Name:	SAFETY-KLEEN SYSTEMS INC
Trans 2 EPA ID:	Not reported
Trans 2 Name:	Not reported
TSDf EPA ID:	CAT000613893
Trans Name:	SAFETY-KLEEN SYSTEMS INC
TSDf Alt EPA ID:	CAT000613893
TSDf Alt Name:	Not reported
Waste Code Description:	134 - Aqueous solution with <10% total organic residues
RCRA Code:	Not reported
Meth Code:	H01 - Transfer Station
Quantity Tons:	0.084
Waste Quantity:	20
Quantity Unit:	G
Additional Code 1:	Not reported
Additional Code 2:	Not reported
Additional Code 3:	Not reported
Additional Code 4:	Not reported
Additional Code 5:	Not reported
Shipment Date:	20050420
Creation Date:	7/20/2005 18:30:55
Receipt Date:	20050421
Manifest ID:	24491169
Trans EPA ID:	TXR000050930
Trans Name:	SAFETY-KLEEN SYSTEMS INC
Trans 2 EPA ID:	Not reported
Trans 2 Name:	Not reported
TSDf EPA ID:	CAT000613893
Trans Name:	SAFETY-KLEEN SYSTEMS INC
TSDf Alt EPA ID:	CAT000613893
TSDf Alt Name:	Not reported
Waste Code Description:	134 - Aqueous solution with <10% total organic residues
RCRA Code:	Not reported
Meth Code:	H01 - Transfer Station
Quantity Tons:	0.084
Waste Quantity:	20
Quantity Unit:	G
Additional Code 1:	Not reported
Additional Code 2:	Not reported
Additional Code 3:	Not reported
Additional Code 4:	Not reported
Additional Code 5:	Not reported
Additional Info:	
Year:	2012
Gen EPA ID:	CAD981395619
Shipment Date:	20120926
Creation Date:	8/18/2013 22:15:21
Receipt Date:	20121004

Map ID
Direction
Distance
Elevation

MAP FINDINGS

Site

Database(s)

EDR ID Number
EPA ID Number

BONITA UNIFIED SCHOOL DISTRICT (Continued)

1000263901

Manifest ID: 005606763FLE
Trans EPA ID: CAR000177576
Trans Name: DOUBLE BARREL ENVIRONMENTAL SERVICES
Trans 2 EPA ID: Not reported
Trans 2 Name: Not reported
TSDf EPA ID: NVT330010000
Trans Name: US ECOLOGY NEVADA INC
TSDf Alt EPA ID: Not reported
TSDf Alt Name: Not reported
Waste Code Description: 261 - Not reported
RCRA Code: Not reported
Meth Code: H132 - Landfill Or Surface Impoundment That Will Be Closed As
Landfill(To Include On-Site Treatment And/Or Stabilization)
Quantity Tons: 0.2755
Waste Quantity: 250
Quantity Unit: K
Additional Code 1: Not reported
Additional Code 2: Not reported
Additional Code 3: Not reported
Additional Code 4: Not reported
Additional Code 5: Not reported

Additional Info:

Year: 2001
Gen EPA ID: CAD981395619

Shipment Date: 20011120
Creation Date: 1/16/2002 0:00:00
Receipt Date: 20011121
Manifest ID: 21314769
Trans EPA ID: SCR000075150
Trans Name: Not reported
Trans 2 EPA ID: Not reported
Trans 2 Name: Not reported
TSDf EPA ID: CAT000613893
Trans Name: Not reported
TSDf Alt EPA ID: Not reported
TSDf Alt Name: Not reported
Waste Code Description: 134 - Aqueous solution with <10% total organic residues
RCRA Code: D039
Meth Code: H01 - Transfer Station
Quantity Tons: 0.063
Waste Quantity: 15
Quantity Unit: G
Additional Code 1: Not reported
Additional Code 2: Not reported
Additional Code 3: Not reported
Additional Code 4: Not reported
Additional Code 5: Not reported

Shipment Date: 20011031
Creation Date: 1/16/2002 0:00:00
Receipt Date: 20011031
Manifest ID: 20685811
Trans EPA ID: SCR000075150
Trans Name: Not reported
Trans 2 EPA ID: Not reported

Map ID
Direction
Distance
Elevation

MAP FINDINGS

Site

Database(s)

EDR ID Number
EPA ID Number

BONITA UNIFIED SCHOOL DISTRICT (Continued)

1000263901

Trans 2 Name:	Not reported
TSDF EPA ID:	CAT080013352
Trans Name:	Not reported
TSDF Alt EPA ID:	CAT080013352
TSDF Alt Name:	Not reported
Waste Code Description:	222 - Oil/water separation sludge
RCRA Code:	Not reported
Meth Code:	R01 - Recycler
Quantity Tons:	3.2234
Waste Quantity:	773
Quantity Unit:	G
Additional Code 1:	Not reported
Additional Code 2:	Not reported
Additional Code 3:	Not reported
Additional Code 4:	Not reported
Additional Code 5:	Not reported
Shipment Date:	20010927
Creation Date:	12/17/2001 0:00:00
Receipt Date:	20010927
Manifest ID:	21017498
Trans EPA ID:	SCR000074591
Trans Name:	Not reported
Trans 2 EPA ID:	Not reported
Trans 2 Name:	Not reported
TSDF EPA ID:	CAD050806850
Trans Name:	Not reported
TSDF Alt EPA ID:	Not reported
TSDF Alt Name:	Not reported
Waste Code Description:	331 - Off-specification, aged, or surplus organics
RCRA Code:	Not reported
Meth Code:	H01 - Transfer Station
Quantity Tons:	0.035
Waste Quantity:	70
Quantity Unit:	P
Additional Code 1:	Not reported
Additional Code 2:	Not reported
Additional Code 3:	Not reported
Additional Code 4:	Not reported
Additional Code 5:	Not reported
Shipment Date:	20010927
Creation Date:	12/17/2001 0:00:00
Receipt Date:	20010927
Manifest ID:	21017498
Trans EPA ID:	SCR000074591
Trans Name:	Not reported
Trans 2 EPA ID:	Not reported
Trans 2 Name:	Not reported
TSDF EPA ID:	CAD050806850
Trans Name:	Not reported
TSDF Alt EPA ID:	Not reported
TSDF Alt Name:	Not reported
Waste Code Description:	331 - Off-specification, aged, or surplus organics
RCRA Code:	D001
Meth Code:	H01 - Transfer Station
Quantity Tons:	0.02

Map ID
Direction
Distance
Elevation

MAP FINDINGS

Site

Database(s)

EDR ID Number
EPA ID Number

BONITA UNIFIED SCHOOL DISTRICT (Continued)

1000263901

Waste Quantity:	40
Quantity Unit:	P
Additional Code 1:	Not reported
Additional Code 2:	Not reported
Additional Code 3:	Not reported
Additional Code 4:	Not reported
Additional Code 5:	Not reported
Shipment Date:	20010927
Creation Date:	12/17/2001 0:00:00
Receipt Date:	20010927
Manifest ID:	21017498
Trans EPA ID:	SCR000074591
Trans Name:	Not reported
Trans 2 EPA ID:	Not reported
Trans 2 Name:	Not reported
TSDF EPA ID:	CAD050806850
Trans Name:	Not reported
TSDF Alt EPA ID:	Not reported
TSDF Alt Name:	Not reported
Waste Code Description:	331 - Off-specification, aged, or surplus organics
RCRA Code:	D001
Meth Code:	H01 - Transfer Station
Quantity Tons:	0.0075
Waste Quantity:	15
Quantity Unit:	P
Additional Code 1:	Not reported
Additional Code 2:	Not reported
Additional Code 3:	Not reported
Additional Code 4:	Not reported
Additional Code 5:	Not reported
Shipment Date:	20010927
Creation Date:	12/17/2001 0:00:00
Receipt Date:	20010927
Manifest ID:	21017498
Trans EPA ID:	SCR000074591
Trans Name:	Not reported
Trans 2 EPA ID:	Not reported
Trans 2 Name:	Not reported
TSDF EPA ID:	CAD050806850
Trans Name:	Not reported
TSDF Alt EPA ID:	Not reported
TSDF Alt Name:	Not reported
Waste Code Description:	331 - Off-specification, aged, or surplus organics
RCRA Code:	D019
Meth Code:	H01 - Transfer Station
Quantity Tons:	0.055
Waste Quantity:	110
Quantity Unit:	P
Additional Code 1:	Not reported
Additional Code 2:	Not reported
Additional Code 3:	Not reported
Additional Code 4:	Not reported
Additional Code 5:	Not reported
Shipment Date:	20010612

Map ID
Direction
Distance
Elevation

MAP FINDINGS

Site

Database(s)

EDR ID Number
EPA ID Number

BONITA UNIFIED SCHOOL DISTRICT (Continued)

1000263901

Creation Date: 7/30/2001 0:00:00
Receipt Date: 20010613
Manifest ID: 20651752
Trans EPA ID: SCR000075150
Trans Name: Not reported
Trans 2 EPA ID: Not reported
Trans 2 Name: Not reported
TSDf EPA ID: CAT000613893
Trans Name: Not reported
TSDf Alt EPA ID: CAT000613893
TSDf Alt Name: Not reported
Waste Code Description: 134 - Aqueous solution with <10% total organic residues
RCRA Code: D039
Meth Code: H01 - Transfer Station
Quantity Tons: 0.063
Waste Quantity: 15
Quantity Unit: G
Additional Code 1: Not reported
Additional Code 2: Not reported
Additional Code 3: Not reported
Additional Code 4: Not reported
Additional Code 5: Not reported

Shipment Date: 20010420
Creation Date: 6/20/2001 0:00:00
Receipt Date: 20010423
Manifest ID: 20631534
Trans EPA ID: SCR000075150
Trans Name: Not reported
Trans 2 EPA ID: Not reported
Trans 2 Name: Not reported
TSDf EPA ID: CAT000613893
Trans Name: Not reported
TSDf Alt EPA ID: CAT000613893
TSDf Alt Name: Not reported
Waste Code Description: 134 - Aqueous solution with <10% total organic residues
RCRA Code: D039
Meth Code: H01 - Transfer Station
Quantity Tons: 0.063
Waste Quantity: 15
Quantity Unit: G
Additional Code 1: Not reported
Additional Code 2: Not reported
Additional Code 3: Not reported
Additional Code 4: Not reported
Additional Code 5: Not reported

Shipment Date: 20010420
Creation Date: 7/10/2001 0:00:00
Receipt Date: 20010424
Manifest ID: 20347945
Trans EPA ID: SCR000075150
Trans Name: Not reported
Trans 2 EPA ID: Not reported
Trans 2 Name: Not reported
TSDf EPA ID: CAT080013352
Trans Name: Not reported

Map ID
Direction
Distance
Elevation

MAP FINDINGS

Site

Database(s)

EDR ID Number
EPA ID Number

BONITA UNIFIED SCHOOL DISTRICT (Continued)

1000263901

TSDF Alt EPA ID:	CAT080013352
TSDF Alt Name:	Not reported
Waste Code Description:	222 - Oil/water separation sludge
RCRA Code:	Not reported
Meth Code:	R01 - Recycler
Quantity Tons:	1.7305
Waste Quantity:	415
Quantity Unit:	G
Additional Code 1:	Not reported
Additional Code 2:	Not reported
Additional Code 3:	Not reported
Additional Code 4:	Not reported
Additional Code 5:	Not reported
Shipment Date:	20010226
Creation Date:	4/30/2001 0:00:00
Receipt Date:	20010226
Manifest ID:	20615005
Trans EPA ID:	SCR000075150
Trans Name:	Not reported
Trans 2 EPA ID:	Not reported
Trans 2 Name:	Not reported
TSDF EPA ID:	CAT000613893
Trans Name:	Not reported
TSDF Alt EPA ID:	CAT000613893
TSDF Alt Name:	Not reported
Waste Code Description:	134 - Aqueous solution with <10% total organic residues
RCRA Code:	D039
Meth Code:	H01 - Transfer Station
Quantity Tons:	0.084
Waste Quantity:	20
Quantity Unit:	G
Additional Code 1:	Not reported
Additional Code 2:	Not reported
Additional Code 3:	Not reported
Additional Code 4:	Not reported
Additional Code 5:	Not reported
Additional Info:	
Year:	1995
Gen EPA ID:	CAD981395619
Shipment Date:	19951227
Creation Date:	7/29/1996 0:00:00
Receipt Date:	19951228
Manifest ID:	93689820
Trans EPA ID:	CAL000827808
Trans Name:	Not reported
Trans 2 EPA ID:	Not reported
Trans 2 Name:	Not reported
TSDF EPA ID:	CAD009007626
Trans Name:	Not reported
TSDF Alt EPA ID:	Not reported
TSDF Alt Name:	Not reported
Waste Code Description:	151 - Asbestos-containing waste
RCRA Code:	Not reported
Meth Code:	D80 - Disposal, Land Fill

Map ID
Direction
Distance
Elevation

MAP FINDINGS

Site

Database(s)

EDR ID Number
EPA ID Number

BONITA UNIFIED SCHOOL DISTRICT (Continued)

1000263901

Quantity Tons:	0.8428
Waste Quantity:	1
Quantity Unit:	Y
Additional Code 1:	Not reported
Additional Code 2:	Not reported
Additional Code 3:	Not reported
Additional Code 4:	Not reported
Additional Code 5:	Not reported
Shipment Date:	19951201
Creation Date:	7/26/1996 0:00:00
Receipt Date:	19951204
Manifest ID:	95502444
Trans EPA ID:	CAD087169686
Trans Name:	Not reported
Trans 2 EPA ID:	Not reported
Trans 2 Name:	Not reported
TSDf EPA ID:	CAD000088252
Trans Name:	Not reported
TSDf Alt EPA ID:	Not reported
TSDf Alt Name:	Not reported
Waste Code Description:	214 - Unspecified solvent mixture
RCRA Code:	D001
Meth Code:	H01 - Transfer Station
Quantity Tons:	0.306
Waste Quantity:	85
Quantity Unit:	G
Additional Code 1:	Not reported
Additional Code 2:	Not reported
Additional Code 3:	Not reported
Additional Code 4:	Not reported
Additional Code 5:	Not reported
Shipment Date:	19951201
Creation Date:	7/26/1996 0:00:00
Receipt Date:	19951204
Manifest ID:	95502444
Trans EPA ID:	CAD087169686
Trans Name:	Not reported
Trans 2 EPA ID:	Not reported
Trans 2 Name:	Not reported
TSDf EPA ID:	CAD000088252
Trans Name:	Not reported
TSDf Alt EPA ID:	Not reported
TSDf Alt Name:	Not reported
Waste Code Description:	214 - Unspecified solvent mixture
RCRA Code:	D001
Meth Code:	H01 - Transfer Station
Quantity Tons:	1.05
Waste Quantity:	2100
Quantity Unit:	P
Additional Code 1:	Not reported
Additional Code 2:	Not reported
Additional Code 3:	Not reported
Additional Code 4:	Not reported
Additional Code 5:	Not reported

Map ID
Direction
Distance
Elevation

MAP FINDINGS

Site

Database(s)

EDR ID Number
EPA ID Number

BONITA UNIFIED SCHOOL DISTRICT (Continued)

1000263901

Shipment Date: 19951201
Creation Date: 7/26/1996 0:00:00
Receipt Date: 19951204
Manifest ID: 95502444
Trans EPA ID: CAD087169686
Trans Name: Not reported
Trans 2 EPA ID: Not reported
Trans 2 Name: Not reported
TSDf EPA ID: CAD000088252
Trans Name: Not reported
TSDf Alt EPA ID: Not reported
TSDf Alt Name: Not reported
Waste Code Description: 181 - Other inorganic solid waste Organics
RCRA Code: Not reported
Meth Code: H01 - Transfer Station
Quantity Tons: 0.01
Waste Quantity: 20
Quantity Unit: P
Additional Code 1: Not reported
Additional Code 2: Not reported
Additional Code 3: Not reported
Additional Code 4: Not reported
Additional Code 5: Not reported

Shipment Date: 19950414
Creation Date: 3/29/1996 0:00:00
Receipt Date: 19950417
Manifest ID: 93644347
Trans EPA ID: CAD087169686
Trans Name: Not reported
Trans 2 EPA ID: Not reported
Trans 2 Name: Not reported
TSDf EPA ID: CAD000088252
Trans Name: Not reported
TSDf Alt EPA ID: CAD000088252
TSDf Alt Name: Not reported
Waste Code Description: 214 - Unspecified solvent mixture
RCRA Code: D001
Meth Code: H01 - Transfer Station
Quantity Tons: 0.792
Waste Quantity: 220
Quantity Unit: G
Additional Code 1: Not reported
Additional Code 2: Not reported
Additional Code 3: Not reported
Additional Code 4: Not reported
Additional Code 5: Not reported

Shipment Date: 19950414
Creation Date: 3/29/1996 0:00:00
Receipt Date: 19950417
Manifest ID: 93644347
Trans EPA ID: CAD087169686
Trans Name: Not reported
Trans 2 EPA ID: Not reported
Trans 2 Name: Not reported
TSDf EPA ID: CAD000088252

Map ID
Direction
Distance
Elevation

MAP FINDINGS

Site

Database(s)

EDR ID Number
EPA ID Number

BONITA UNIFIED SCHOOL DISTRICT (Continued)

1000263901

Trans Name: Not reported
TSDf Alt EPA ID: CAD000088252
TSDf Alt Name: Not reported
Waste Code Description: 214 - Unspecified solvent mixture
RCRA Code: D001
Meth Code: H01 - Transfer Station
Quantity Tons: 0.108
Waste Quantity: 30
Quantity Unit: G
Additional Code 1: Not reported
Additional Code 2: Not reported
Additional Code 3: Not reported
Additional Code 4: Not reported
Additional Code 5: Not reported

Shipment Date: 19950404
Creation Date: 3/29/1996 0:00:00
Receipt Date: 19950404
Manifest ID: 93689700
Trans EPA ID: CAL000827808
Trans Name: Not reported
Trans 2 EPA ID: Not reported
Trans 2 Name: Not reported
TSDf EPA ID: CAD009007626
Trans Name: Not reported
TSDf Alt EPA ID: CAD009007626
TSDf Alt Name: Not reported
Waste Code Description: 151 - Asbestos-containing waste
RCRA Code: Not reported
Meth Code: D80 - Disposal, Land Fill
Quantity Tons: 0.8428
Waste Quantity: 1
Quantity Unit: Y
Additional Code 1: Not reported
Additional Code 2: Not reported
Additional Code 3: Not reported
Additional Code 4: Not reported
Additional Code 5: Not reported

Additional Info:

Year: 2017
Gen EPA ID: CAD981395619

Shipment Date: 20171214
Creation Date: 6/13/2018 18:30:59
Receipt Date: 20171214
Manifest ID: 017829570JJK
Trans EPA ID: CAR000181891
Trans Name: BDC SPECIAL WASTE SERVICES
Trans 2 EPA ID: Not reported
Trans 2 Name: Not reported
TSDf EPA ID: CAD009007626
Trans Name: AZUSA LAND RECLAMATION CO INC
TSDf Alt EPA ID: Not reported
TSDf Alt Name: Not reported
Waste Code Description: 151 - Asbestos-containing waste
RCRA Code: Not reported

Map ID
Direction
Distance
Elevation

MAP FINDINGS

Site

Database(s)

EDR ID Number
EPA ID Number

BONITA UNIFIED SCHOOL DISTRICT (Continued)

1000263901

Meth Code: H132 - Landfill Or Surface Impoundment That Will Be Closed As
Landfill(To Include On-Site Treatment And/Or Stabilization)

Quantity Tons: 8.05
Waste Quantity: 35
Quantity Unit: Y
Additional Code 1: Not reported
Additional Code 2: Not reported
Additional Code 3: Not reported
Additional Code 4: Not reported
Additional Code 5: Not reported

Shipment Date: 20170901
Creation Date: Not reported
Receipt Date: Not reported
Manifest ID: 015316884JJK
Trans EPA ID: MNS000110924
Trans Name: STERICYCLE SPECIALTY WASTE SOLUTIONS INC
Trans 2 EPA ID: NED986382133
Trans 2 Name: SMITH SYSTEMS
TSDf EPA ID: NVT330010000
Trans Name: US ECOLOGY NEVADA INC
TSDf Alt EPA ID: Not reported
TSDf Alt Name: Not reported
Waste Code Description: 331 - Off-specification, aged, or surplus organics
RCRA Code: D001
Meth Code: H141 - Storage, Bulking, And/Or Transfer Off Site--No
Treatment/Reovery (H010-H129) Or (H131-H135)

Quantity Tons: 0.099
Waste Quantity: 30
Quantity Unit: G
Additional Code 1: Not reported
Additional Code 2: Not reported
Additional Code 3: Not reported
Additional Code 4: Not reported
Additional Code 5: Not reported

Shipment Date: 20170901
Creation Date: Not reported
Receipt Date: Not reported
Manifest ID: 015316884JJK
Trans EPA ID: MNS000110924
Trans Name: STERICYCLE SPECIALTY WASTE SOLUTIONS INC
Trans 2 EPA ID: NED986382133
Trans 2 Name: SMITH SYSTEMS
TSDf EPA ID: NVT330010000
Trans Name: US ECOLOGY NEVADA INC
TSDf Alt EPA ID: Not reported
TSDf Alt Name: Not reported
Waste Code Description: 223 - Unspecified oil-containing waste
RCRA Code: Not reported
Meth Code: H132 - Landfill Or Surface Impoundment That Will Be Closed As
Landfill(To Include On-Site Treatment And/Or Stabilization)

Quantity Tons: 0.1
Waste Quantity: 200
Quantity Unit: P
Additional Code 1: Not reported
Additional Code 2: Not reported

Map ID
Direction
Distance
Elevation

MAP FINDINGS

Site

Database(s)

EDR ID Number
EPA ID Number

BONITA UNIFIED SCHOOL DISTRICT (Continued)

1000263901

Additional Code 3:	Not reported
Additional Code 4:	Not reported
Additional Code 5:	Not reported
Shipment Date:	20170901
Creation Date:	9/29/2018 18:30:10
Receipt Date:	20170913
Manifest ID:	015316884JJK
Trans EPA ID:	MNS000110924
Trans Name:	STERICYCLE SPECIALTY WASTE SOLUTIONS INC
Trans 2 EPA ID:	NED986382133
Trans 2 Name:	SMITH SYSTEMS
TSDf EPA ID:	NVT330010000
Trans Name:	US ECOLOGY NEVADA INC
TSDf Alt EPA ID:	Not reported
TSDf Alt Name:	Not reported
Waste Code Description:	331 - Off-specification, aged, or surplus organics
RCRA Code:	D001
Meth Code:	H141 - Storage, Bulking, And/Or Transfer Off Site--No Treatment/Reovery (H010-H129) Or (H131-H135)
Quantity Tons:	0.15
Waste Quantity:	300
Quantity Unit:	P
Additional Code 1:	Not reported
Additional Code 2:	Not reported
Additional Code 3:	Not reported
Additional Code 4:	Not reported
Additional Code 5:	Not reported
Shipment Date:	20170901
Creation Date:	Not reported
Receipt Date:	Not reported
Manifest ID:	015316884JJK
Trans EPA ID:	MNS000110924
Trans Name:	STERICYCLE SPECIALTY WASTE SOLUTIONS INC
Trans 2 EPA ID:	NED986382133
Trans 2 Name:	SMITH SYSTEMS
TSDf EPA ID:	NVT330010000
Trans Name:	US ECOLOGY NEVADA INC
TSDf Alt EPA ID:	Not reported
TSDf Alt Name:	Not reported
Waste Code Description:	331 - Off-specification, aged, or surplus organics
RCRA Code:	U154
Meth Code:	H141 - Storage, Bulking, And/Or Transfer Off Site--No Treatment/Reovery (H010-H129) Or (H131-H135)
Quantity Tons:	0.033
Waste Quantity:	10
Quantity Unit:	G
Additional Code 1:	D001
Additional Code 2:	Not reported
Additional Code 3:	Not reported
Additional Code 4:	Not reported
Additional Code 5:	Not reported
Shipment Date:	20170901
Creation Date:	9/29/2018 18:30:10
Receipt Date:	20170913

Map ID
Direction
Distance
Elevation

MAP FINDINGS

Site

Database(s)

EDR ID Number
EPA ID Number

BONITA UNIFIED SCHOOL DISTRICT (Continued)

1000263901

Manifest ID: 015316884JJK
Trans EPA ID: MNS000110924
Trans Name: STERICYCLE SPECIALTY WASTE SOLUTIONS INC
Trans 2 EPA ID: NED986382133
Trans 2 Name: SMITH SYSTEMS
TSDf EPA ID: NVT330010000
Trans Name: US ECOLOGY NEVADA INC
TSDf Alt EPA ID: Not reported
TSDf Alt Name: Not reported
Waste Code Description: 261 - Not reported
RCRA Code: Not reported
Meth Code: H132 - Landfill Or Surface Impoundment That Will Be Closed As
Landfill(To Include On-Site Treatment And/Or Stabilization)
Quantity Tons: 0.35264
Waste Quantity: 320
Quantity Unit: K
Additional Code 1: Not reported
Additional Code 2: Not reported
Additional Code 3: Not reported
Additional Code 4: Not reported
Additional Code 5: Not reported

Shipment Date: 20170901
Creation Date: 9/29/2018 18:30:10
Receipt Date: 20170913
Manifest ID: 015316884JJK
Trans EPA ID: MNS000110924
Trans Name: STERICYCLE SPECIALTY WASTE SOLUTIONS INC
Trans 2 EPA ID: NED986382133
Trans 2 Name: SMITH SYSTEMS
TSDf EPA ID: NVT330010000
Trans Name: US ECOLOGY NEVADA INC
TSDf Alt EPA ID: Not reported
TSDf Alt Name: Not reported
Waste Code Description: 331 - Off-specification, aged, or surplus organics
RCRA Code: D001
Meth Code: H141 - Storage, Bulking, And/Or Transfer Off Site--No
Treatment/Reovery (H010-H129) Or (H131-H135)
Quantity Tons: 0.0495
Waste Quantity: 15
Quantity Unit: G
Additional Code 1: Not reported
Additional Code 2: Not reported
Additional Code 3: Not reported
Additional Code 4: Not reported
Additional Code 5: Not reported

Shipment Date: 20170418
Creation Date: 5/9/2018 18:32:31
Receipt Date: 20170418
Manifest ID: 003376540GBF
Trans EPA ID: CAD980814446
Trans Name: MARK ALARCON'S WASTE OIL SERVICE
Trans 2 EPA ID: Not reported
Trans 2 Name: Not reported
TSDf EPA ID: CAT080013352
Trans Name: DEMENNO KERDOON

Map ID
Direction
Distance
Elevation

MAP FINDINGS

Site

Database(s)

EDR ID Number
EPA ID Number

BONITA UNIFIED SCHOOL DISTRICT (Continued)

1000263901

TSDF Alt EPA ID: Not reported
TSDF Alt Name: Not reported
Waste Code Description: 221 - Waste oil and mixed oil
RCRA Code: Not reported
Meth Code: H039 - Other Recovery Of Reclamation For Reuse Including Acid
Regeneration, Organics Recovery Ect
Quantity Tons: 3.648
Waste Quantity: 960
Quantity Unit: G
Additional Code 1: Not reported
Additional Code 2: Not reported
Additional Code 3: Not reported
Additional Code 4: Not reported
Additional Code 5: Not reported

Additional Info:

Year: 2011
Gen EPA ID: CAD981395619

Shipment Date: 20111212
Creation Date: 5/22/2012 20:30:10
Receipt Date: 20111215
Manifest ID: 008979550JJK
Trans EPA ID: CAR000175422
Trans Name: WORLDWIDE RECOVERY SYSTEMS INC
Trans 2 EPA ID: CAD980585293
Trans 2 Name: INDUSTRIAL WASTE UTILIZATION
TSDF EPA ID: AZR000501510
Trans Name: AA SYDCOL LLC
TSDF Alt EPA ID: Not reported
TSDF Alt Name: Not reported
Waste Code Description: 223 - Unspecified oil-containing waste
RCRA Code: Not reported
Meth Code: H141 - Storage, Bulking, And/Or Transfer Off Site--No
Treatment/Reovery (H010-H129) Or (H131-H135)
Quantity Tons: 0.22935
Waste Quantity: 55
Quantity Unit: G
Additional Code 1: Not reported
Additional Code 2: Not reported
Additional Code 3: Not reported
Additional Code 4: Not reported
Additional Code 5: Not reported

Shipment Date: 20110812
Creation Date: 2/9/2012 20:30:13
Receipt Date: 20110829
Manifest ID: 008979139JJK
Trans EPA ID: CAR000175422
Trans Name: WORLDWIDE RECOVERY SYSTEMS INC
Trans 2 EPA ID: NJD986607380
Trans 2 Name: MAUMEE EXPRESS INC
TSDF EPA ID: ARD981057870
Trans Name: RINECO
TSDF Alt EPA ID: Not reported
TSDF Alt Name: Not reported
Waste Code Description: 331 - Off-specification, aged, or surplus organics

Map ID
Direction
Distance
Elevation

MAP FINDINGS

Site

Database(s)

EDR ID Number
EPA ID Number

BONITA UNIFIED SCHOOL DISTRICT (Continued)

1000263901

RCRA Code: D001
Meth Code: H061 - Fuel Blending Prior To Energy Recovery At Another Site
Quantity Tons: 0.04
Waste Quantity: 80
Quantity Unit: P
Additional Code 1: Not reported
Additional Code 2: Not reported
Additional Code 3: Not reported
Additional Code 4: Not reported
Additional Code 5: Not reported

Shipment Date: 20110812
Creation Date: 1/12/2012 18:30:42
Receipt Date: 20110825
Manifest ID: 008979141JJK
Trans EPA ID: CAR000175422
Trans Name: WORLDWIDE RECOVERY SYSTEMS INC
Trans 2 EPA ID: CAD980585293
Trans 2 Name: INDUSTRIAL WASTE UTILIZATION
TSDf EPA ID: AZR000501510
Trans Name: AA SYDCOL LLC
TSDf Alt EPA ID: Not reported
TSDf Alt Name: Not reported
Waste Code Description: - Not reported
RCRA Code: Not reported
Meth Code: H141 - Storage, Bulking, And/Or Transfer Off Site--No Treatment/Reovery (H010-H129) Or (H131-H135)

Quantity Tons: Not reported
Waste Quantity: Not reported
Quantity Unit: Not reported
Additional Code 1: Not reported
Additional Code 2: Not reported
Additional Code 3: Not reported
Additional Code 4: Not reported
Additional Code 5: Not reported

Shipment Date: 20110812
Creation Date: 1/12/2012 18:30:42
Receipt Date: 20110825
Manifest ID: 008979141JJK
Trans EPA ID: CAR000175422
Trans Name: WORLDWIDE RECOVERY SYSTEMS INC
Trans 2 EPA ID: CAD980585293
Trans 2 Name: INDUSTRIAL WASTE UTILIZATION
TSDf EPA ID: AZR000501510
Trans Name: AA SYDCOL LLC
TSDf Alt EPA ID: Not reported
TSDf Alt Name: Not reported
Waste Code Description: 352 - Other organic solids
RCRA Code: Not reported
Meth Code: H141 - Storage, Bulking, And/Or Transfer Off Site--No Treatment/Reovery (H010-H129) Or (H131-H135)

Quantity Tons: 0.05
Waste Quantity: 100
Quantity Unit: P
Additional Code 1: Not reported
Additional Code 2: Not reported

Map ID
Direction
Distance
Elevation

MAP FINDINGS

Site

Database(s)

EDR ID Number
EPA ID Number

BONITA UNIFIED SCHOOL DISTRICT (Continued)

1000263901

Additional Code 3:	Not reported
Additional Code 4:	Not reported
Additional Code 5:	Not reported
Shipment Date:	20110812
Creation Date:	1/12/2012 18:30:42
Receipt Date:	20110825
Manifest ID:	008979141JJK
Trans EPA ID:	CAR000175422
Trans Name:	WORLDWIDE RECOVERY SYSTEMS INC
Trans 2 EPA ID:	CAD980585293
Trans 2 Name:	INDUSTRIAL WASTE UTILIZATION
TSDF EPA ID:	AZR000501510
Trans Name:	AA SYDCOL LLC
TSDF Alt EPA ID:	Not reported
TSDF Alt Name:	Not reported
Waste Code Description:	352 - Other organic solids
RCRA Code:	Not reported
Meth Code:	H141 - Storage, Bulking, And/Or Transfer Off Site--No Treatment/Reovery (H010-H129) Or (H131-H135)
Quantity Tons:	0.1
Waste Quantity:	200
Quantity Unit:	P
Additional Code 1:	Not reported
Additional Code 2:	Not reported
Additional Code 3:	Not reported
Additional Code 4:	Not reported
Additional Code 5:	Not reported
Shipment Date:	20110812
Creation Date:	1/12/2012 18:30:42
Receipt Date:	20110825
Manifest ID:	008979141JJK
Trans EPA ID:	CAR000175422
Trans Name:	WORLDWIDE RECOVERY SYSTEMS INC
Trans 2 EPA ID:	CAD980585293
Trans 2 Name:	INDUSTRIAL WASTE UTILIZATION
TSDF EPA ID:	AZR000501510
Trans Name:	AA SYDCOL LLC
TSDF Alt EPA ID:	Not reported
TSDF Alt Name:	Not reported
Waste Code Description:	223 - Unspecified oil-containing waste
RCRA Code:	Not reported
Meth Code:	H141 - Storage, Bulking, And/Or Transfer Off Site--No Treatment/Reovery (H010-H129) Or (H131-H135)
Quantity Tons:	0.22935
Waste Quantity:	55
Quantity Unit:	G
Additional Code 1:	Not reported
Additional Code 2:	Not reported
Additional Code 3:	Not reported
Additional Code 4:	Not reported
Additional Code 5:	Not reported
Shipment Date:	20110215
Creation Date:	7/14/2011 18:30:40
Receipt Date:	20110306

Map ID
Direction
Distance
Elevation

MAP FINDINGS

Site

Database(s)

EDR ID Number
EPA ID Number

BONITA UNIFIED SCHOOL DISTRICT (Continued)

1000263901

Manifest ID: 008025656JJK
Trans EPA ID: CAR000175422
Trans Name: WORLDWIDE RECOVERY SYSTEMS INC
Trans 2 EPA ID: NJD986607380
Trans 2 Name: MAUMEE EXPRESS INC
TSDf EPA ID: ARD981057870
Trans Name: RINECO
TSDf Alt EPA ID: Not reported
TSDf Alt Name: Not reported
Waste Code Description: 331 - Off-specification, aged, or surplus organics
RCRA Code: D001
Meth Code: H061 - Fuel Blending Prior To Energy Recovery At Another Site
Quantity Tons: 0.05
Waste Quantity: 100
Quantity Unit: P
Additional Code 1: Not reported
Additional Code 2: Not reported
Additional Code 3: Not reported
Additional Code 4: Not reported
Additional Code 5: Not reported

Shipment Date: 20110215
Creation Date: 7/8/2011 18:30:12
Receipt Date: 20110224
Manifest ID: 008025663JJK
Trans EPA ID: CAR000175422
Trans Name: WORLDWIDE RECOVERY SYSTEMS INC
Trans 2 EPA ID: CAD980585293
Trans 2 Name: INDUSTRIAL WASTE UTILIZATION
TSDf EPA ID: AZR000501510
Trans Name: AA SYDCOL LLC
TSDf Alt EPA ID: Not reported
TSDf Alt Name: Not reported
Waste Code Description: 134 - Aqueous solution with <10% total organic residues
RCRA Code: Not reported
Meth Code: H141 - Storage, Bulking, And/Or Transfer Off Site--No Treatment/Reovery (H010-H129) Or (H131-H135)

Quantity Tons: 0.231
Waste Quantity: 55
Quantity Unit: G
Additional Code 1: Not reported
Additional Code 2: Not reported
Additional Code 3: Not reported
Additional Code 4: Not reported
Additional Code 5: Not reported

Shipment Date: 20110215
Creation Date: 7/8/2011 18:30:12
Receipt Date: 20110224
Manifest ID: 008025663JJK
Trans EPA ID: CAR000175422
Trans Name: WORLDWIDE RECOVERY SYSTEMS INC
Trans 2 EPA ID: CAD980585293
Trans 2 Name: INDUSTRIAL WASTE UTILIZATION
TSDf EPA ID: AZR000501510
Trans Name: AA SYDCOL LLC
TSDf Alt EPA ID: Not reported

Map ID
Direction
Distance
Elevation

MAP FINDINGS

Site

Database(s)

EDR ID Number
EPA ID Number

BONITA UNIFIED SCHOOL DISTRICT (Continued)

1000263901

TSDf Alt Name:	Not reported
Waste Code Description:	223 - Unspecified oil-containing waste
RCRA Code:	Not reported
Meth Code:	H141 - Storage, Bulking, And/Or Transfer Off Site--No Treatment/Reovery (H010-H129) Or (H131-H135)
Quantity Tons:	0.22935
Waste Quantity:	55
Quantity Unit:	G
Additional Code 1:	Not reported
Additional Code 2:	Not reported
Additional Code 3:	Not reported
Additional Code 4:	Not reported
Additional Code 5:	Not reported
Shipment Date:	20110215
Creation Date:	7/8/2011 18:30:12
Receipt Date:	20110224
Manifest ID:	008025663.JJK
Trans EPA ID:	CAR000175422
Trans Name:	WORLDWIDE RECOVERY SYSTEMS INC
Trans 2 EPA ID:	CAD980585293
Trans 2 Name:	INDUSTRIAL WASTE UTILIZATION
TSDf EPA ID:	AZR000501510
Trans Name:	AA SYDCOL LLC
TSDf Alt EPA ID:	Not reported
TSDf Alt Name:	Not reported
Waste Code Description:	352 - Other organic solids
RCRA Code:	Not reported
Meth Code:	H141 - Storage, Bulking, And/Or Transfer Off Site--No Treatment/Reovery (H010-H129) Or (H131-H135)
Quantity Tons:	0.1
Waste Quantity:	200
Quantity Unit:	P
Additional Code 1:	Not reported
Additional Code 2:	Not reported
Additional Code 3:	Not reported
Additional Code 4:	Not reported
Additional Code 5:	Not reported
Additional Info:	
Year:	1996
Gen EPA ID:	CAD981395619
Shipment Date:	19960829
Creation Date:	5/30/1997 0:00:00
Receipt Date:	19960830
Manifest ID:	96322824
Trans EPA ID:	CAD987169686
Trans Name:	Not reported
Trans 2 EPA ID:	Not reported
Trans 2 Name:	Not reported
TSDf EPA ID:	CAD000088252
Trans Name:	Not reported
TSDf Alt EPA ID:	Not reported
TSDf Alt Name:	Not reported
Waste Code Description:	212 - Oxygenated solvents (acetone, butanol, ethyl acetate, etc.
RCRA Code:	D006

Map ID
Direction
Distance
Elevation

MAP FINDINGS

Site

Database(s)

EDR ID Number
EPA ID Number

BONITA UNIFIED SCHOOL DISTRICT (Continued)

1000263901

Meth Code:	H01 - Transfer Station
Quantity Tons:	0.1815
Waste Quantity:	55
Quantity Unit:	G
Additional Code 1:	Not reported
Additional Code 2:	Not reported
Additional Code 3:	Not reported
Additional Code 4:	Not reported
Additional Code 5:	Not reported
Shipment Date:	19960301
Creation Date:	10/16/1996 0:00:00
Receipt Date:	19960301
Manifest ID:	95502657
Trans EPA ID:	CAD087169686
Trans Name:	Not reported
Trans 2 EPA ID:	Not reported
Trans 2 Name:	Not reported
TSDf EPA ID:	CAD000088252
Trans Name:	Not reported
TSDf Alt EPA ID:	CAD000088252
TSDf Alt Name:	Not reported
Waste Code Description:	223 - Unspecified oil-containing waste
RCRA Code:	Not reported
Meth Code:	H01 - Transfer Station
Quantity Tons:	0.2293
Waste Quantity:	55
Quantity Unit:	G
Additional Code 1:	Not reported
Additional Code 2:	Not reported
Additional Code 3:	Not reported
Additional Code 4:	Not reported
Additional Code 5:	Not reported
Shipment Date:	19960301
Creation Date:	10/16/1996 0:00:00
Receipt Date:	19960301
Manifest ID:	95502657
Trans EPA ID:	CAD087169686
Trans Name:	Not reported
Trans 2 EPA ID:	Not reported
Trans 2 Name:	Not reported
TSDf EPA ID:	CAD000088252
Trans Name:	Not reported
TSDf Alt EPA ID:	CAD000088252
TSDf Alt Name:	Not reported
Waste Code Description:	181 - Other inorganic solid waste Organics
RCRA Code:	Not reported
Meth Code:	H01 - Transfer Station
Quantity Tons:	0.01
Waste Quantity:	20
Quantity Unit:	P
Additional Code 1:	Not reported
Additional Code 2:	Not reported
Additional Code 3:	Not reported
Additional Code 4:	Not reported
Additional Code 5:	Not reported

Map ID
Direction
Distance
Elevation

MAP FINDINGS

Site

Database(s)

EDR ID Number
EPA ID Number

BONITA UNIFIED SCHOOL DISTRICT (Continued)

1000263901

Shipment Date: 19960301
Creation Date: 10/16/1996 0:00:00
Receipt Date: 19960301
Manifest ID: 95502657
Trans EPA ID: CAD087169686
Trans Name: Not reported
Trans 2 EPA ID: Not reported
Trans 2 Name: Not reported
TSDf EPA ID: CAD000088252
Trans Name: Not reported
TSDf Alt EPA ID: CAD000088252
TSDf Alt Name: Not reported
Waste Code Description: 343 - Unspecified organic liquid mixture
RCRA Code: Not reported
Meth Code: H01 - Transfer Station
Quantity Tons: 0.102
Waste Quantity: 30
Quantity Unit: G
Additional Code 1: Not reported
Additional Code 2: Not reported
Additional Code 3: Not reported
Additional Code 4: Not reported
Additional Code 5: Not reported

Shipment Date: 19960301
Creation Date: 10/16/1996 0:00:00
Receipt Date: 19960301
Manifest ID: 95502657
Trans EPA ID: CAD087169686
Trans Name: Not reported
Trans 2 EPA ID: Not reported
Trans 2 Name: Not reported
TSDf EPA ID: CAD000088252
Trans Name: Not reported
TSDf Alt EPA ID: CAD000088252
TSDf Alt Name: Not reported
Waste Code Description: 343 - Unspecified organic liquid mixture
RCRA Code: Not reported
Meth Code: H01 - Transfer Station
Quantity Tons: 0.102
Waste Quantity: 30
Quantity Unit: G
Additional Code 1: Not reported
Additional Code 2: Not reported
Additional Code 3: Not reported
Additional Code 4: Not reported
Additional Code 5: Not reported

Additional Info:

Year: 2015
Gen EPA ID: CAD981395619

Shipment Date: 20150610
Creation Date: 9/22/2015 22:15:49
Receipt Date: 20150626
Manifest ID: 013431913JJK
Trans EPA ID: CAR000177576

Map ID
Direction
Distance
Elevation

MAP FINDINGS

Site

Database(s)

EDR ID Number
EPA ID Number

BONITA UNIFIED SCHOOL DISTRICT (Continued)

1000263901

Trans Name: DOUBLE BARREL ENVIRONMENTAL SERVICES
Trans 2 EPA ID: CAD983649880
Trans 2 Name: PSC ENVIRONMENTAL SERVICES OF POMONA
TSDf EPA ID: CAD008364432
Trans Name: RHO-CHEM LLC
TSDf Alt EPA ID: Not reported
TSDf Alt Name: Not reported
Waste Code Description: 331 - Off-specification, aged, or surplus organics
RCRA Code: D001
Meth Code: H061 - Fuel Blending Prior To Energy Recovery At Another Site
Quantity Tons: 0.05
Waste Quantity: 100
Quantity Unit: P
Additional Code 1: Not reported
Additional Code 2: Not reported
Additional Code 3: Not reported
Additional Code 4: Not reported
Additional Code 5: Not reported

Shipment Date: 20150610
Creation Date: 9/22/2015 22:15:49
Receipt Date: 20150626
Manifest ID: 013431913JJK
Trans EPA ID: CAR000177576
Trans Name: DOUBLE BARREL ENVIRONMENTAL SERVICES
Trans 2 EPA ID: CAD983649880
Trans 2 Name: PSC ENVIRONMENTAL SERVICES OF POMONA
TSDf EPA ID: CAD008364432
Trans Name: RHO-CHEM LLC
TSDf Alt EPA ID: Not reported
TSDf Alt Name: Not reported
Waste Code Description: 221 - Waste oil and mixed oil
RCRA Code: Not reported
Meth Code: H141 - Storage, Bulking, And/Or Transfer Off Site--No Treatment/Reovery (H010-H129) Or (H131-H135)
Quantity Tons: 0.19
Waste Quantity: 50
Quantity Unit: G
Additional Code 1: Not reported
Additional Code 2: Not reported
Additional Code 3: Not reported
Additional Code 4: Not reported
Additional Code 5: Not reported

Shipment Date: 20150610
Creation Date: 9/22/2015 22:15:49
Receipt Date: 20150626
Manifest ID: 013431913JJK
Trans EPA ID: CAR000177576
Trans Name: DOUBLE BARREL ENVIRONMENTAL SERVICES
Trans 2 EPA ID: CAD983649880
Trans 2 Name: PSC ENVIRONMENTAL SERVICES OF POMONA
TSDf EPA ID: CAD008364432
Trans Name: RHO-CHEM LLC
TSDf Alt EPA ID: Not reported
TSDf Alt Name: Not reported
Waste Code Description: 331 - Off-specification, aged, or surplus organics

Map ID
 Direction
 Distance
 Elevation

MAP FINDINGS

Site

Database(s)

EDR ID Number
 EPA ID Number

BONITA UNIFIED SCHOOL DISTRICT (Continued)

1000263901

RCRA Code:	Not reported
Meth Code:	H141 - Storage, Bulking, And/Or Transfer Off Site--No Treatment/Reovery (H010-H129) Or (H131-H135)
Quantity Tons:	0.005
Waste Quantity:	10
Quantity Unit:	P
Additional Code 1:	Not reported
Additional Code 2:	Not reported
Additional Code 3:	Not reported
Additional Code 4:	Not reported
Additional Code 5:	Not reported
Shipment Date:	20150610
Creation Date:	9/22/2015 22:15:49
Receipt Date:	20150626
Manifest ID:	013431913JJK
Trans EPA ID:	CAR000177576
Trans Name:	DOUBLE BARREL ENVIRONMENTAL SERVICES
Trans 2 EPA ID:	CAD983649880
Trans 2 Name:	PSC ENVIRONMENTAL SERVICES OF POMONA
TSDf EPA ID:	CAD008364432
Trans Name:	RHO-CHEM LLC
TSDf Alt EPA ID:	Not reported
TSDf Alt Name:	Not reported
Waste Code Description:	181 - Other inorganic solid waste Organics
RCRA Code:	Not reported
Meth Code:	H141 - Storage, Bulking, And/Or Transfer Off Site--No Treatment/Reovery (H010-H129) Or (H131-H135)
Quantity Tons:	0.05
Waste Quantity:	100
Quantity Unit:	P
Additional Code 1:	Not reported
Additional Code 2:	Not reported
Additional Code 3:	Not reported
Additional Code 4:	Not reported
Additional Code 5:	Not reported
Shipment Date:	20150323
Creation Date:	6/24/2015 22:15:49
Receipt Date:	20150326
Manifest ID:	013673233JJK
Trans EPA ID:	CAR000189431
Trans Name:	ADAMS SERVICES INC
Trans 2 EPA ID:	Not reported
Trans 2 Name:	Not reported
TSDf EPA ID:	CAT080013352
Trans Name:	DEMENNO/KERDOON
TSDf Alt EPA ID:	Not reported
TSDf Alt Name:	Not reported
Waste Code Description:	241 - Tank bottom waste 251 Still bottoms with halogenated organics
RCRA Code:	Not reported
Meth Code:	H039 - Other Recovery Of Reclamation For Reuse Including Acid Regeneration, Organics Recovery Ect
Quantity Tons:	1.0425
Waste Quantity:	250
Quantity Unit:	G
Additional Code 1:	Not reported

Map ID
Direction
Distance
Elevation

MAP FINDINGS

Site

Database(s)

EDR ID Number
EPA ID Number

BONITA UNIFIED SCHOOL DISTRICT (Continued)

1000263901

Additional Code 2:	Not reported
Additional Code 3:	Not reported
Additional Code 4:	Not reported
Additional Code 5:	Not reported
Shipment Date:	20150226
Creation Date:	8/21/2015 22:15:46
Receipt Date:	20150311
Manifest ID:	013429909JJK
Trans EPA ID:	CAR000177576
Trans Name:	DOUBLE BARREL ENVIRONMENTAL SERVICES
Trans 2 EPA ID:	NVR000087544
Trans 2 Name:	DOUBLE BARREL ENVIRONMENTAL SERVICES
TSDF EPA ID:	NVT330010000
Trans Name:	US ECOLOGY NEVADA INC
TSDF Alt EPA ID:	Not reported
TSDF Alt Name:	Not reported
Waste Code Description:	134 - Aqueous solution with <10% total organic residues
RCRA Code:	Not reported
Meth Code:	H039 - Other Recovery Of Reclamation For Reuse Including Acid Regeneration, Organics Recovery Ect
Quantity Tons:	0.21
Waste Quantity:	50
Quantity Unit:	G
Additional Code 1:	Not reported
Additional Code 2:	Not reported
Additional Code 3:	Not reported
Additional Code 4:	Not reported
Additional Code 5:	Not reported
Additional Info:	
Year:	2007
Gen EPA ID:	CAD981395619
Shipment Date:	20071107
Creation Date:	Not reported
Receipt Date:	Not reported
Manifest ID:	002923975JJK
Trans EPA ID:	CAD008364432
Trans Name:	RHO CHEM CORPORATION
Trans 2 EPA ID:	Not reported
Trans 2 Name:	Not reported
TSDF EPA ID:	CAD008364432
Trans Name:	RHO CHEM CORPORATION
TSDF Alt EPA ID:	Not reported
TSDF Alt Name:	Not reported
Waste Code Description:	551 - Laboratory waste chemicals 561 Detergent and soap
RCRA Code:	D002
Meth Code:	H141 - Storage, Bulking, And/Or Transfer Off Site--No Treatment/Reovery (H010-H129) Or (H131-H135)
Quantity Tons:	0.1
Waste Quantity:	200
Quantity Unit:	P
Additional Code 1:	Not reported
Additional Code 2:	Not reported
Additional Code 3:	Not reported
Additional Code 4:	Not reported

Map ID
Direction
Distance
Elevation

MAP FINDINGS

Site

Database(s)

EDR ID Number
EPA ID Number

BONITA UNIFIED SCHOOL DISTRICT (Continued)

1000263901

Additional Code 5:	Not reported
Shipment Date:	20071107
Creation Date:	Not reported
Receipt Date:	Not reported
Manifest ID:	002923975JJK
Trans EPA ID:	CAD008364432
Trans Name:	RHO CHEM CORPORATION
Trans 2 EPA ID:	Not reported
Trans 2 Name:	Not reported
TSDf EPA ID:	CAD008364432
Trans Name:	RHO CHEM CORPORATION
TSDf Alt EPA ID:	Not reported
TSDf Alt Name:	Not reported
Waste Code Description:	- Not reported
RCRA Code:	Not reported
Meth Code:	H141 - Storage, Bulking, And/Or Transfer Off Site--No Treatment/Reovery (H010-H129) Or (H131-H135)
Quantity Tons:	0.3
Waste Quantity:	600
Quantity Unit:	P
Additional Code 1:	Not reported
Additional Code 2:	Not reported
Additional Code 3:	Not reported
Additional Code 4:	Not reported
Additional Code 5:	Not reported
Shipment Date:	20071107
Creation Date:	3/12/2008 18:30:10
Receipt Date:	20071109
Manifest ID:	002923975JJK
Trans EPA ID:	CAD008364432
Trans Name:	RHO CHEM CORPORATION
Trans 2 EPA ID:	Not reported
Trans 2 Name:	Not reported
TSDf EPA ID:	CAD008364432
Trans Name:	RHO CHEM CORPORATION
TSDf Alt EPA ID:	Not reported
TSDf Alt Name:	Not reported
Waste Code Description:	551 - Laboratory waste chemicals 561 Detergent and soap
RCRA Code:	D002
Meth Code:	H141 - Storage, Bulking, And/Or Transfer Off Site--No Treatment/Reovery (H010-H129) Or (H131-H135)
Quantity Tons:	0.055
Waste Quantity:	110
Quantity Unit:	P
Additional Code 1:	Not reported
Additional Code 2:	Not reported
Additional Code 3:	Not reported
Additional Code 4:	Not reported
Additional Code 5:	Not reported
Shipment Date:	20071107
Creation Date:	3/12/2008 18:30:10
Receipt Date:	20071109
Manifest ID:	002923975JJK
Trans EPA ID:	CAD008364432

Map ID
Direction
Distance
Elevation

MAP FINDINGS

Site

Database(s)

EDR ID Number
EPA ID Number

BONITA UNIFIED SCHOOL DISTRICT (Continued)

1000263901

Trans Name:	RHO CHEM CORPORATION
Trans 2 EPA ID:	Not reported
Trans 2 Name:	Not reported
TSDf EPA ID:	CAD008364432
Trans Name:	RHO CHEM CORPORATION
TSDf Alt EPA ID:	Not reported
TSDf Alt Name:	Not reported
Waste Code Description:	551 - Laboratory waste chemicals 561 Detergent and soap
RCRA Code:	D002
Meth Code:	H141 - Storage, Bulking, And/Or Transfer Off Site--No Treatment/Reovery (H010-H129) Or (H131-H135)
Quantity Tons:	0.0475
Waste Quantity:	95
Quantity Unit:	P
Additional Code 1:	Not reported
Additional Code 2:	Not reported
Additional Code 3:	Not reported
Additional Code 4:	Not reported
Additional Code 5:	Not reported
Shipment Date:	20071107
Creation Date:	3/12/2008 18:30:10
Receipt Date:	20071109
Manifest ID:	002923975JJK
Trans EPA ID:	CAD008364432
Trans Name:	RHO CHEM CORPORATION
Trans 2 EPA ID:	Not reported
Trans 2 Name:	Not reported
TSDf EPA ID:	CAD008364432
Trans Name:	RHO CHEM CORPORATION
TSDf Alt EPA ID:	Not reported
TSDf Alt Name:	Not reported
Waste Code Description:	214 - Unspecified solvent mixture
RCRA Code:	D001
Meth Code:	H061 - Fuel Blending Prior To Energy Recovery At Another Site
Quantity Tons:	0.625
Waste Quantity:	1250
Quantity Unit:	P
Additional Code 1:	Not reported
Additional Code 2:	Not reported
Additional Code 3:	Not reported
Additional Code 4:	Not reported
Additional Code 5:	Not reported
Shipment Date:	20071107
Creation Date:	3/12/2008 18:30:10
Receipt Date:	20071109
Manifest ID:	002923975JJK
Trans EPA ID:	CAD008364432
Trans Name:	RHO CHEM CORPORATION
Trans 2 EPA ID:	Not reported
Trans 2 Name:	Not reported
TSDf EPA ID:	CAD008364432
Trans Name:	RHO CHEM CORPORATION
TSDf Alt EPA ID:	Not reported
TSDf Alt Name:	Not reported
Waste Code Description:	214 - Unspecified solvent mixture

Map ID
Direction
Distance
Elevation

MAP FINDINGS

Site

Database(s)

EDR ID Number
EPA ID Number

BONITA UNIFIED SCHOOL DISTRICT (Continued)

1000263901

RCRA Code: D001
Meth Code: H061 - Fuel Blending Prior To Energy Recovery At Another Site
Quantity Tons: 0.3
Waste Quantity: 600
Quantity Unit: P
Additional Code 1: Not reported
Additional Code 2: Not reported
Additional Code 3: Not reported
Additional Code 4: Not reported
Additional Code 5: Not reported

Shipment Date: 20070924
Creation Date: 12/28/2007 18:30:53
Receipt Date: 20071002
Manifest ID: 002383778JJK
Trans EPA ID: CAR000175422
Trans Name: WORLDWIDE RECOVERY SYSTEMS INC
Trans 2 EPA ID: Not reported
Trans 2 Name: Not reported
TSDf EPA ID: CAD008302903
Trans Name: VEOLIA ES TECHNICAL SOLUTIONS LLC
TSDf Alt EPA ID: Not reported
TSDf Alt Name: Not reported
Waste Code Description: 214 - Unspecified solvent mixture
RCRA Code: D018
Meth Code: H061 - Fuel Blending Prior To Energy Recovery At Another Site
Quantity Tons: 0.108
Waste Quantity: 30
Quantity Unit: G
Additional Code 1: D001
Additional Code 2: Not reported
Additional Code 3: Not reported
Additional Code 4: Not reported
Additional Code 5: Not reported

Shipment Date: 20070924
Creation Date: 3/11/2008 18:30:23
Receipt Date: 20071006
Manifest ID: 002383777JJK
Trans EPA ID: CAR000175422
Trans Name: WORLDWIDE RECOVERY SYSTEMS INC
Trans 2 EPA ID: NJD986607380
Trans 2 Name: MAUMEE EXPRESS INC
TSDf EPA ID: ARD981057870
Trans Name: RINECO
TSDf Alt EPA ID: Not reported
TSDf Alt Name: Not reported
Waste Code Description: 331 - Off-specification, aged, or surplus organics
RCRA Code: D001
Meth Code: H061 - Fuel Blending Prior To Energy Recovery At Another Site
Quantity Tons: 0.1
Waste Quantity: 200
Quantity Unit: P
Additional Code 1: Not reported
Additional Code 2: Not reported
Additional Code 3: Not reported
Additional Code 4: Not reported

Map ID
Direction
Distance
Elevation

MAP FINDINGS

Site

Database(s)

EDR ID Number
EPA ID Number

BONITA UNIFIED SCHOOL DISTRICT (Continued)

1000263901

Additional Code 5:	Not reported
Shipment Date:	20070723
Creation Date:	2/29/2008 18:30:06
Receipt Date:	20070731
Manifest ID:	000201381SKS
Trans EPA ID:	TXR000050930
Trans Name:	SAFETY-KLEEN SYSTEMS INC
Trans 2 EPA ID:	OKD981588791
Trans 2 Name:	TRIAD TRANSPORT INC
TSDf EPA ID:	TXD077603371
Trans Name:	SAFETY-KLEEN SYSTEMS INC
TSDf Alt EPA ID:	Not reported
TSDf Alt Name:	Not reported
Waste Code Description:	352 - Other organic solids
RCRA Code:	Not reported
Meth Code:	H141 - Storage, Bulking, And/Or Transfer Off Site--No Treatment/Reovery (H010-H129) Or (H131-H135)
Quantity Tons:	0.075
Waste Quantity:	150
Quantity Unit:	P
Additional Code 1:	Not reported
Additional Code 2:	Not reported
Additional Code 3:	Not reported
Additional Code 4:	Not reported
Additional Code 5:	Not reported
Shipment Date:	20070723
Creation Date:	2/29/2008 18:30:06
Receipt Date:	20070723
Manifest ID:	000874766SKS
Trans EPA ID:	TXR000050930
Trans Name:	SAFETY-KLEEN SYSTEMS INC
Trans 2 EPA ID:	Not reported
Trans 2 Name:	Not reported
TSDf EPA ID:	CAT000613893
Trans Name:	SAFETY-KLEEN SYSTEMS INC
TSDf Alt EPA ID:	Not reported
TSDf Alt Name:	Not reported
Waste Code Description:	134 - Aqueous solution with <10% total organic residues
RCRA Code:	Not reported
Meth Code:	H141 - Storage, Bulking, And/Or Transfer Off Site--No Treatment/Reovery (H010-H129) Or (H131-H135)
Quantity Tons:	0.084
Waste Quantity:	20
Quantity Unit:	G
Additional Code 1:	Not reported
Additional Code 2:	Not reported
Additional Code 3:	Not reported
Additional Code 4:	Not reported
Additional Code 5:	Not reported
Additional Info:	
Year:	1997
Gen EPA ID:	CAD981395619
Shipment Date:	19970715

Map ID
Direction
Distance
Elevation

MAP FINDINGS

Site

Database(s)

EDR ID Number
EPA ID Number

BONITA UNIFIED SCHOOL DISTRICT (Continued)

1000263901

Creation Date: 7/23/1998 0:00:00
Receipt Date: 19970917
Manifest ID: 96833492
Trans EPA ID: CAD087169686
Trans Name: Not reported
Trans 2 EPA ID: Not reported
Trans 2 Name: Not reported
TSDf EPA ID: Not reported
Trans Name: Not reported
TSDf Alt EPA ID: Not reported
TSDf Alt Name: Not reported
Waste Code Description: 212 - Oxygenated solvents (acetone, butanol, ethyl acetate, etc.
RCRA Code: D001
Meth Code: H01 - Transfer Station
Quantity Tons: 0.363
Waste Quantity: 110
Quantity Unit: G
Additional Code 1: Not reported
Additional Code 2: Not reported
Additional Code 3: Not reported
Additional Code 4: Not reported
Additional Code 5: Not reported

Additional Info:

Year: 1993
Gen EPA ID: CAD981395619

Shipment Date: 19930921
Creation Date: 9/12/1995 0:00:00
Receipt Date: 19930927
Manifest ID: 93030077
Trans EPA ID: CAD087169686
Trans Name: Not reported
Trans 2 EPA ID: Not reported
Trans 2 Name: Not reported
TSDf EPA ID: CAT080025711
Trans Name: Not reported
TSDf Alt EPA ID: Not reported
TSDf Alt Name: Not reported
Waste Code Description: 134 - Aqueous solution with <10% total organic residues
RCRA Code: Not reported
Meth Code: R01 - Recycler
Quantity Tons: 1.386
Waste Quantity: 330
Quantity Unit: G
Additional Code 1: Not reported
Additional Code 2: Not reported
Additional Code 3: Not reported
Additional Code 4: Not reported
Additional Code 5: Not reported

Additional Info:

Year: 1994
Gen EPA ID: CAD981395619

Shipment Date: 19941107

Map ID
Direction
Distance
Elevation

MAP FINDINGS

Site

Database(s)

EDR ID Number
EPA ID Number

BONITA UNIFIED SCHOOL DISTRICT (Continued)

1000263901

Creation Date: 3/28/1996 0:00:00
Receipt Date: 19941114
Manifest ID: 93027120
Trans EPA ID: CAD087169686
Trans Name: Not reported
Trans 2 EPA ID: Not reported
Trans 2 Name: Not reported
TSDf EPA ID: CAD000088252
Trans Name: Not reported
TSDf Alt EPA ID: Not reported
TSDf Alt Name: Not reported
Waste Code Description: 214 - Unspecified solvent mixture
RCRA Code: D001
Meth Code: H01 - Transfer Station
Quantity Tons: 0.0324
Waste Quantity: 9
Quantity Unit: G
Additional Code 1: Not reported
Additional Code 2: Not reported
Additional Code 3: Not reported
Additional Code 4: Not reported
Additional Code 5: Not reported

Shipment Date: 19941107
Creation Date: 3/28/1996 0:00:00
Receipt Date: 19941114
Manifest ID: 93027120
Trans EPA ID: CAD087169686
Trans Name: Not reported
Trans 2 EPA ID: Not reported
Trans 2 Name: Not reported
TSDf EPA ID: CAD000088252
Trans Name: Not reported
TSDf Alt EPA ID: Not reported
TSDf Alt Name: Not reported
Waste Code Description: 211 - Halogenated solvents (chloroform, methyl chloride, perchloroethylene, etc.
RCRA Code: F002
Meth Code: H01 - Transfer Station
Quantity Tons: 0.0083
Waste Quantity: 2
Quantity Unit: G
Additional Code 1: Not reported
Additional Code 2: Not reported
Additional Code 3: Not reported
Additional Code 4: Not reported
Additional Code 5: Not reported

Shipment Date: 19941107
Creation Date: 3/28/1996 0:00:00
Receipt Date: 19941114
Manifest ID: 93027120
Trans EPA ID: CAD087169686
Trans Name: Not reported
Trans 2 EPA ID: Not reported
Trans 2 Name: Not reported
TSDf EPA ID: CAD000088252

Map ID
Direction
Distance
Elevation

MAP FINDINGS

Site

Database(s)

EDR ID Number
EPA ID Number

BONITA UNIFIED SCHOOL DISTRICT (Continued)

1000263901

Trans Name: Not reported
TSDf Alt EPA ID: Not reported
TSDf Alt Name: Not reported
Waste Code Description: 134 - Aqueous solution with <10% total organic residues
RCRA Code: Not reported
Meth Code: H01 - Transfer Station
Quantity Tons: 0.0294
Waste Quantity: 7
Quantity Unit: G
Additional Code 1: Not reported
Additional Code 2: Not reported
Additional Code 3: Not reported
Additional Code 4: Not reported
Additional Code 5: Not reported

Shipment Date: 19941017
Creation Date: 3/28/1996 0:00:00
Receipt Date: 19941017
Manifest ID: 93027103
Trans EPA ID: CAD087169686
Trans Name: Not reported
Trans 2 EPA ID: Not reported
Trans 2 Name: Not reported
TSDf EPA ID: CAT080013352
Trans Name: Not reported
TSDf Alt EPA ID: CAT080013352
TSDf Alt Name: Not reported
Waste Code Description: 134 - Aqueous solution with <10% total organic residues
RCRA Code: Not reported
Meth Code: R01 - Recycler
Quantity Tons: 1.743
Waste Quantity: 415
Quantity Unit: G
Additional Code 1: Not reported
Additional Code 2: Not reported
Additional Code 3: Not reported
Additional Code 4: Not reported
Additional Code 5: Not reported

Shipment Date: 19941014
Creation Date: 3/26/1996 0:00:00
Receipt Date: 19941020
Manifest ID: 93027104
Trans EPA ID: CAD087169686
Trans Name: Not reported
Trans 2 EPA ID: Not reported
Trans 2 Name: Not reported
TSDf EPA ID: CAD000088252
Trans Name: Not reported
TSDf Alt EPA ID: Not reported
TSDf Alt Name: Not reported
Waste Code Description: 214 - Unspecified solvent mixture
RCRA Code: D001
Meth Code: H01 - Transfer Station
Quantity Tons: 0.198
Waste Quantity: 55
Quantity Unit: G

Map ID
Direction
Distance
Elevation

MAP FINDINGS

Site

Database(s)

EDR ID Number
EPA ID Number

BONITA UNIFIED SCHOOL DISTRICT (Continued)

1000263901

Additional Code 1:	Not reported
Additional Code 2:	Not reported
Additional Code 3:	Not reported
Additional Code 4:	Not reported
Additional Code 5:	Not reported
Shipment Date:	19940408
Creation Date:	3/25/1996 0:00:00
Receipt Date:	Not reported
Manifest ID:	92891133
Trans EPA ID:	CAL000827808
Trans Name:	Not reported
Trans 2 EPA ID:	Not reported
Trans 2 Name:	Not reported
TSDf EPA ID:	CAD009007626
Trans Name:	Not reported
TSDf Alt EPA ID:	Not reported
TSDf Alt Name:	Not reported
Waste Code Description:	151 - Asbestos-containing waste
RCRA Code:	Not reported
Meth Code:	- Not reported
Quantity Tons:	1.6856
Waste Quantity:	2
Quantity Unit:	Y
Additional Code 1:	Not reported
Additional Code 2:	Not reported
Additional Code 3:	Not reported
Additional Code 4:	Not reported
Additional Code 5:	Not reported
Shipment Date:	19940408
Creation Date:	3/25/1996 0:00:00
Receipt Date:	Not reported
Manifest ID:	92891131
Trans EPA ID:	CAL000827808
Trans Name:	Not reported
Trans 2 EPA ID:	Not reported
Trans 2 Name:	Not reported
TSDf EPA ID:	CAD009007626
Trans Name:	Not reported
TSDf Alt EPA ID:	Not reported
TSDf Alt Name:	Not reported
Waste Code Description:	151 - Asbestos-containing waste
RCRA Code:	Not reported
Meth Code:	- Not reported
Quantity Tons:	2.5284
Waste Quantity:	3
Quantity Unit:	Y
Additional Code 1:	Not reported
Additional Code 2:	Not reported
Additional Code 3:	Not reported
Additional Code 4:	Not reported
Additional Code 5:	Not reported
Shipment Date:	19940408
Creation Date:	3/25/1996 0:00:00
Receipt Date:	Not reported

Map ID
Direction
Distance
Elevation

MAP FINDINGS

Site

Database(s)

EDR ID Number
EPA ID Number

BONITA UNIFIED SCHOOL DISTRICT (Continued)

1000263901

Manifest ID: 92891129
Trans EPA ID: CAL000827808
Trans Name: Not reported
Trans 2 EPA ID: Not reported
Trans 2 Name: Not reported
TSDf EPA ID: CAD009007626
Trans Name: Not reported
TSDf Alt EPA ID: Not reported
TSDf Alt Name: Not reported
Waste Code Description: 151 - Asbestos-containing waste
RCRA Code: Not reported
Meth Code: - Not reported
Quantity Tons: 0.8428
Waste Quantity: 1
Quantity Unit: Y
Additional Code 1: Not reported
Additional Code 2: Not reported
Additional Code 3: Not reported
Additional Code 4: Not reported
Additional Code 5: Not reported

Shipment Date: 19940408
Creation Date: 9/14/1995 0:00:00
Receipt Date: Not reported
Manifest ID: 92891132
Trans EPA ID: CAT000827808
Trans Name: Not reported
Trans 2 EPA ID: Not reported
Trans 2 Name: Not reported
TSDf EPA ID: CAL009007626
Trans Name: Not reported
TSDf Alt EPA ID: Not reported
TSDf Alt Name: Not reported
Waste Code Description: 151 - Asbestos-containing waste
RCRA Code: Not reported
Meth Code: - Not reported
Quantity Tons: 0.8428
Waste Quantity: 1
Quantity Unit: Y
Additional Code 1: Not reported
Additional Code 2: Not reported
Additional Code 3: Not reported
Additional Code 4: Not reported
Additional Code 5: Not reported

Shipment Date: 19940325
Creation Date: 10/5/1995 0:00:00
Receipt Date: 19940331
Manifest ID: 89653725
Trans EPA ID: CAD983641101
Trans Name: Not reported
Trans 2 EPA ID: CAD000048934
Trans 2 Name: Not reported
TSDf EPA ID: CAT080010101
Trans Name: Not reported
TSDf Alt EPA ID: Not reported
TSDf Alt Name: Not reported

Map ID
Direction
Distance
Elevation

MAP FINDINGS

Site

Database(s)

EDR ID Number
EPA ID Number

BONITA UNIFIED SCHOOL DISTRICT (Continued)

1000263901

Waste Code Description: 331 - Off-specification, aged, or surplus organics
RCRA Code: Not reported
Meth Code: H01 - Transfer Station
Quantity Tons: 0.495
Waste Quantity: 150
Quantity Unit: G
Additional Code 1: Not reported
Additional Code 2: Not reported
Additional Code 3: Not reported
Additional Code 4: Not reported
Additional Code 5: Not reported

Additional Info:

Year: 2004
Gen EPA ID: CAD981395619

Shipment Date: 20041229
Creation Date: 3/13/2007 18:30:13
Receipt Date: 20041231
Manifest ID: 23654556
Trans EPA ID: TXR000050930
Trans Name: SAFETY-KLEEN SYSTEMS INC
Trans 2 EPA ID: Not reported
Trans 2 Name: Not reported
TSDf EPA ID: CAT000613893
Trans Name: SAFETY-KLEEN SYSTEMS INC
TSDf Alt EPA ID: CAT000613893
TSDf Alt Name: Not reported
Waste Code Description: 134 - Aqueous solution with <10% total organic residues
RCRA Code: Not reported
Meth Code: H01 - Transfer Station
Quantity Tons: 0.0924
Waste Quantity: 22
Quantity Unit: G
Additional Code 1: Not reported
Additional Code 2: Not reported
Additional Code 3: Not reported
Additional Code 4: Not reported
Additional Code 5: Not reported

Shipment Date: 20041104
Creation Date: 1/11/2005 18:30:51
Receipt Date: 20041105
Manifest ID: 23726213
Trans EPA ID: TXR000050930
Trans Name: SAFETY-KLEEN SYSTEMS INC
Trans 2 EPA ID: Not reported
Trans 2 Name: Not reported
TSDf EPA ID: CAT000613893
Trans Name: SAFETY-KLEEN SYSTEMS INC
TSDf Alt EPA ID: CAT000613893
TSDf Alt Name: Not reported
Waste Code Description: 134 - Aqueous solution with <10% total organic residues
RCRA Code: Not reported
Meth Code: H01 - Transfer Station
Quantity Tons: 0.063
Waste Quantity: 15

Map ID
Direction
Distance
Elevation

MAP FINDINGS

Site

Database(s)

EDR ID Number
EPA ID Number

BONITA UNIFIED SCHOOL DISTRICT (Continued)

1000263901

Quantity Unit: G
Additional Code 1: Not reported
Additional Code 2: Not reported
Additional Code 3: Not reported
Additional Code 4: Not reported
Additional Code 5: Not reported

Shipment Date: 20041029
Creation Date: 1/11/2005 18:30:51
Receipt Date: 20041029
Manifest ID: 23773817
Trans EPA ID: CAD008364432
Trans Name: RHO-CHEM
Trans 2 EPA ID: Not reported
Trans 2 Name: Not reported
TSDf EPA ID: CAD008364432
Trans Name: RHO-CHEM CORPORATION
TSDf Alt EPA ID: CAD008364432
TSDf Alt Name: Not reported
Waste Code Description: 214 - Unspecified solvent mixture
RCRA Code: D001
Meth Code: T01 - Treatment, Tank
Quantity Tons: 0.396
Waste Quantity: 110
Quantity Unit: G
Additional Code 1: Not reported
Additional Code 2: Not reported
Additional Code 3: Not reported
Additional Code 4: Not reported
Additional Code 5: Not reported

Shipment Date: 20041029
Creation Date: 1/11/2005 18:30:51
Receipt Date: 20041029
Manifest ID: 23773817
Trans EPA ID: CAD008364432
Trans Name: RHO-CHEM
Trans 2 EPA ID: Not reported
Trans 2 Name: Not reported
TSDf EPA ID: CAD008364432
Trans Name: RHO-CHEM CORPORATION
TSDf Alt EPA ID: CAD008364432
TSDf Alt Name: Not reported
Waste Code Description: 551 - Laboratory waste chemicals 561 Detergent and soap
RCRA Code: D002
Meth Code: H01 - Transfer Station
Quantity Tons: 0.025
Waste Quantity: 50
Quantity Unit: P
Additional Code 1: Not reported
Additional Code 2: Not reported
Additional Code 3: Not reported
Additional Code 4: Not reported
Additional Code 5: Not reported

Shipment Date: 20041029
Creation Date: 1/11/2005 18:30:51

Map ID
Direction
Distance
Elevation

MAP FINDINGS

Site

Database(s)

EDR ID Number
EPA ID Number

BONITA UNIFIED SCHOOL DISTRICT (Continued)

1000263901

Receipt Date: 20041029
Manifest ID: 23773817
Trans EPA ID: CAD008364432
Trans Name: RHO-CHEM
Trans 2 EPA ID: Not reported
Trans 2 Name: Not reported
TSDf EPA ID: CAD008364432
Trans Name: RHO-CHEM CORPORATION
TSDf Alt EPA ID: CAD008364432
TSDf Alt Name: Not reported
Waste Code Description: 331 - Off-specification, aged, or surplus organics
RCRA Code: D001
Meth Code: T01 - Treatment, Tank
Quantity Tons: 0.0475
Waste Quantity: 95
Quantity Unit: P
Additional Code 1: Not reported
Additional Code 2: Not reported
Additional Code 3: Not reported
Additional Code 4: Not reported
Additional Code 5: Not reported

Shipment Date: 20041029
Creation Date: 1/11/2005 18:30:51
Receipt Date: 20041029
Manifest ID: 23773817
Trans EPA ID: CAD008364432
Trans Name: RHO-CHEM
Trans 2 EPA ID: Not reported
Trans 2 Name: Not reported
TSDf EPA ID: CAD008364432
Trans Name: RHO-CHEM CORPORATION
TSDf Alt EPA ID: CAD008364432
TSDf Alt Name: Not reported
Waste Code Description: 551 - Laboratory waste chemicals 561 Detergent and soap
RCRA Code: D002
Meth Code: H01 - Transfer Station
Quantity Tons: 0.0325
Waste Quantity: 65
Quantity Unit: P
Additional Code 1: Not reported
Additional Code 2: Not reported
Additional Code 3: Not reported
Additional Code 4: Not reported
Additional Code 5: Not reported

Shipment Date: 20040916
Creation Date: 12/22/2004 18:31:08
Receipt Date: 20040917
Manifest ID: 23706950
Trans EPA ID: TXR000050930
Trans Name: SAFETY-KLEEN SYSTEMS INC
Trans 2 EPA ID: Not reported
Trans 2 Name: Not reported
TSDf EPA ID: CAT000613893
Trans Name: SAFETY-KLEEN SYSTEMS INC
TSDf Alt EPA ID: CAT000613893

Map ID
Direction
Distance
Elevation

MAP FINDINGS

Site

Database(s)

EDR ID Number
EPA ID Number

BONITA UNIFIED SCHOOL DISTRICT (Continued)

1000263901

TSDF Alt Name: Not reported
Waste Code Description: 134 - Aqueous solution with <10% total organic residues
RCRA Code: Not reported
Meth Code: H01 - Transfer Station
Quantity Tons: 0.084
Waste Quantity: 20
Quantity Unit: G
Additional Code 1: Not reported
Additional Code 2: Not reported
Additional Code 3: Not reported
Additional Code 4: Not reported
Additional Code 5: Not reported

Shipment Date: 20040810
Creation Date: 11/5/2004 18:32:00
Receipt Date: 20040810
Manifest ID: 23766330
Trans EPA ID: CAD008364432
Trans Name: RHO-CHEM
Trans 2 EPA ID: Not reported
Trans 2 Name: Not reported
TSDF EPA ID: CAD008364432
Trans Name: RHO-CHEM CORPORATION
TSDF Alt EPA ID: CAD008364432
TSDF Alt Name: Not reported
Waste Code Description: 291 - Latex waste
RCRA Code: NA
Meth Code: H01 - Transfer Station
Quantity Tons: 0.68805
Waste Quantity: 165
Quantity Unit: G
Additional Code 1: Not reported
Additional Code 2: Not reported
Additional Code 3: Not reported
Additional Code 4: Not reported
Additional Code 5: Not reported

Shipment Date: 20040709
Creation Date: 11/5/2004 18:30:59
Receipt Date: 20040709
Manifest ID: 21814604
Trans EPA ID: CAR000146837
Trans Name: PHILIP WEST INDUSTRIAL SERVICES INC
Trans 2 EPA ID: Not reported
Trans 2 Name: Not reported
TSDF EPA ID: CAD028409019
Trans Name: CROSBY & OVERTON
TSDF Alt EPA ID: CAD028409019
TSDF Alt Name: Not reported
Waste Code Description: 343 - Unspecified organic liquid mixture
RCRA Code: NON
Meth Code: H01 - Transfer Station
Quantity Tons: 0.374
Waste Quantity: 110
Quantity Unit: G
Additional Code 1: Not reported
Additional Code 2: Not reported

Map ID
Direction
Distance
Elevation

MAP FINDINGS

Site

Database(s)

EDR ID Number
EPA ID Number

BONITA UNIFIED SCHOOL DISTRICT (Continued)

1000263901

Additional Code 3: Not reported
Additional Code 4: Not reported
Additional Code 5: Not reported

Shipment Date: 20040709
Creation Date: 11/5/2004 18:30:59
Receipt Date: 20040709
Manifest ID: 21814604
Trans EPA ID: CAR000146837
Trans Name: PHILIP WEST INDUSTRIAL SERVICES INC
Trans 2 EPA ID: Not reported
Trans 2 Name: Not reported
TSDf EPA ID: CAD028409019
Trans Name: CROSBY & OVERTON
TSDf Alt EPA ID: CAD028409019
TSDf Alt Name: Not reported
Waste Code Description: 223 - Unspecified oil-containing waste
RCRA Code: NON
Meth Code: H01 - Transfer Station
Quantity Tons: 0.1
Waste Quantity: 200
Quantity Unit: P
Additional Code 1: Not reported
Additional Code 2: Not reported
Additional Code 3: Not reported
Additional Code 4: Not reported
Additional Code 5: Not reported

Additional Info:

Year: 1999
Gen EPA ID: CAD981395619

Shipment Date: 19991221
Creation Date: 2/15/2000 0:00:00
Receipt Date: 19991222
Manifest ID: 99534403
Trans EPA ID: ILD984908202
Trans Name: Not reported
Trans 2 EPA ID: Not reported
Trans 2 Name: Not reported
TSDf EPA ID: CAT000613893
Trans Name: Not reported
TSDf Alt EPA ID: Not reported
TSDf Alt Name: Not reported
Waste Code Description: 134 - Aqueous solution with <10% total organic residues
RCRA Code: D039
Meth Code: H01 - Transfer Station
Quantity Tons: 0.084
Waste Quantity: 20
Quantity Unit: G
Additional Code 1: Not reported
Additional Code 2: Not reported
Additional Code 3: Not reported
Additional Code 4: Not reported
Additional Code 5: Not reported

Shipment Date: 19991029

Map ID
Direction
Distance
Elevation

MAP FINDINGS

Site

Database(s)

EDR ID Number
EPA ID Number

BONITA UNIFIED SCHOOL DISTRICT (Continued)

1000263901

Creation Date: 1/4/2000 0:00:00
Receipt Date: 19991029
Manifest ID: 99518195
Trans EPA ID: ILD984908202
Trans Name: Not reported
Trans 2 EPA ID: Not reported
Trans 2 Name: Not reported
TSDf EPA ID: CAT000613893
Trans Name: Not reported
TSDf Alt EPA ID: Not reported
TSDf Alt Name: Not reported
Waste Code Description: 134 - Aqueous solution with <10% total organic residues
RCRA Code: D039
Meth Code: H01 - Transfer Station
Quantity Tons: 0.084
Waste Quantity: 20
Quantity Unit: G
Additional Code 1: Not reported
Additional Code 2: Not reported
Additional Code 3: Not reported
Additional Code 4: Not reported
Additional Code 5: Not reported

Shipment Date: 19990910
Creation Date: 10/27/1999 0:00:00
Receipt Date: 19990913
Manifest ID: 98791032
Trans EPA ID: ILD984908202
Trans Name: Not reported
Trans 2 EPA ID: Not reported
Trans 2 Name: Not reported
TSDf EPA ID: CAD099452708
Trans Name: Not reported
TSDf Alt EPA ID: CAD099452708
TSDf Alt Name: Not reported
Waste Code Description: 222 - Oil/water separation sludge
RCRA Code: Not reported
Meth Code: H01 - Transfer Station
Quantity Tons: 2.6062
Waste Quantity: 625
Quantity Unit: G
Additional Code 1: Not reported
Additional Code 2: Not reported
Additional Code 3: Not reported
Additional Code 4: Not reported
Additional Code 5: Not reported

Shipment Date: 19990831
Creation Date: 10/28/1999 0:00:00
Receipt Date: 19990831
Manifest ID: 99051774
Trans EPA ID: ILD984908202
Trans Name: Not reported
Trans 2 EPA ID: Not reported
Trans 2 Name: Not reported
TSDf EPA ID: CAT000613893
Trans Name: Not reported

Map ID
Direction
Distance
Elevation

MAP FINDINGS

Site

Database(s)

EDR ID Number
EPA ID Number

BONITA UNIFIED SCHOOL DISTRICT (Continued)

1000263901

TSDF Alt EPA ID: Not reported
TSDF Alt Name: Not reported
Waste Code Description: 134 - Aqueous solution with <10% total organic residues
RCRA Code: D039
Meth Code: H01 - Transfer Station
Quantity Tons: 0.0756
Waste Quantity: 18
Quantity Unit: G
Additional Code 1: Not reported
Additional Code 2: Not reported
Additional Code 3: Not reported
Additional Code 4: Not reported
Additional Code 5: Not reported

Shipment Date: 19990511
Creation Date: 7/7/1999 0:00:00
Receipt Date: 19990511
Manifest ID: 99253666
Trans EPA ID: CAD008364432
Trans Name: Not reported
Trans 2 EPA ID: Not reported
Trans 2 Name: Not reported
TSDF EPA ID: CAD008364432
Trans Name: Not reported
TSDF Alt EPA ID: CAD008364432
TSDF Alt Name: Not reported
Waste Code Description: 331 - Off-specification, aged, or surplus organics
RCRA Code: Not reported
Meth Code: T01 - Treatment, Tank
Quantity Tons: 0.891
Waste Quantity: 270
Quantity Unit: G
Additional Code 1: Not reported
Additional Code 2: Not reported
Additional Code 3: Not reported
Additional Code 4: Not reported
Additional Code 5: Not reported

Shipment Date: 19990511
Creation Date: 7/7/1999 0:00:00
Receipt Date: 19990511
Manifest ID: 99253666
Trans EPA ID: CAD008364432
Trans Name: Not reported
Trans 2 EPA ID: Not reported
Trans 2 Name: Not reported
TSDF EPA ID: CAD008364432
Trans Name: Not reported
TSDF Alt EPA ID: CAD008364432
TSDF Alt Name: Not reported
Waste Code Description: 221 - Waste oil and mixed oil
RCRA Code: Not reported
Meth Code: H01 - Transfer Station
Quantity Tons: 0.2052
Waste Quantity: 54
Quantity Unit: G
Additional Code 1: Not reported

Map ID
Direction
Distance
Elevation

MAP FINDINGS

Site

Database(s)

EDR ID Number
EPA ID Number

BONITA UNIFIED SCHOOL DISTRICT (Continued)

1000263901

Additional Code 2: Not reported
Additional Code 3: Not reported
Additional Code 4: Not reported
Additional Code 5: Not reported

Shipment Date: 19990510
Creation Date: 7/7/1999 0:00:00
Receipt Date: 19990510
Manifest ID: 99253655
Trans EPA ID: CAD008364432
Trans Name: Not reported
Trans 2 EPA ID: Not reported
Trans 2 Name: Not reported
TSDf EPA ID: CAD008364432
Trans Name: Not reported
TSDf Alt EPA ID: CAD008364432
TSDf Alt Name: Not reported
Waste Code Description: 221 - Waste oil and mixed oil
RCRA Code: Not reported
Meth Code: T01 - Treatment, Tank
Quantity Tons: 1.3718
Waste Quantity: 361
Quantity Unit: G
Additional Code 1: Not reported
Additional Code 2: Not reported
Additional Code 3: Not reported
Additional Code 4: Not reported
Additional Code 5: Not reported

Shipment Date: 19990505
Creation Date: 6/10/1999 0:00:00
Receipt Date: 19990505
Manifest ID: 99218049
Trans EPA ID: ILD984908202
Trans Name: Not reported
Trans 2 EPA ID: Not reported
Trans 2 Name: Not reported
TSDf EPA ID: CAT000613893
Trans Name: Not reported
TSDf Alt EPA ID: Not reported
TSDf Alt Name: Not reported
Waste Code Description: 134 - Aqueous solution with <10% total organic residues
RCRA Code: D039
Meth Code: H01 - Transfer Station
Quantity Tons: 0.0714
Waste Quantity: 17
Quantity Unit: G
Additional Code 1: Not reported
Additional Code 2: Not reported
Additional Code 3: Not reported
Additional Code 4: Not reported
Additional Code 5: Not reported

Shipment Date: 19990312
Creation Date: 5/27/1999 0:00:00
Receipt Date: 19990312
Manifest ID: 98490057

Map ID
Direction
Distance
Elevation

MAP FINDINGS

Site

Database(s)

EDR ID Number
EPA ID Number

BONITA UNIFIED SCHOOL DISTRICT (Continued)

1000263901

Trans EPA ID: CAD008364432
Trans Name: Not reported
Trans 2 EPA ID: Not reported
Trans 2 Name: Not reported
TSDf EPA ID: CAD008364432
Trans Name: Not reported
TSDf Alt EPA ID: CAD008364432
TSDf Alt Name: Not reported
Waste Code Description: 551 - Laboratory waste chemicals 561 Detergent and soap
RCRA Code: D001
Meth Code: D99 - Disposal, Other
Quantity Tons: 0.0208
Waste Quantity: 5
Quantity Unit: G
Additional Code 1: Not reported
Additional Code 2: Not reported
Additional Code 3: Not reported
Additional Code 4: Not reported
Additional Code 5: Not reported

Shipment Date: 19990312
Creation Date: 5/27/1999 0:00:00
Receipt Date: 19990312
Manifest ID: 98490057
Trans EPA ID: CAD008364432
Trans Name: Not reported
Trans 2 EPA ID: Not reported
Trans 2 Name: Not reported
TSDf EPA ID: CAD008364432
Trans Name: Not reported
TSDf Alt EPA ID: CAD008364432
TSDf Alt Name: Not reported
Waste Code Description: 551 - Laboratory waste chemicals 561 Detergent and soap
RCRA Code: D002
Meth Code: D99 - Disposal, Other
Quantity Tons: 0.2293
Waste Quantity: 55
Quantity Unit: G
Additional Code 1: Not reported
Additional Code 2: Not reported
Additional Code 3: Not reported
Additional Code 4: Not reported
Additional Code 5: Not reported

Additional Info:

Year: 2008
Gen EPA ID: CAD981395619

Shipment Date: 20081209
Creation Date: 4/16/2009 18:30:10
Receipt Date: 20081222
Manifest ID: 004954680JJK
Trans EPA ID: CAR000175422
Trans Name: WORLDWIDE RECOVERY SYSTEMS INC
Trans 2 EPA ID: CAR000074096
Trans 2 Name: ERT
TSDf EPA ID: NVT330010000

Map ID
Direction
Distance
Elevation

MAP FINDINGS

Site

Database(s)

EDR ID Number
EPA ID Number

BONITA UNIFIED SCHOOL DISTRICT (Continued)

1000263901

Trans Name: US ECOLOGY (BEATTY NV)
TSDf Alt EPA ID: Not reported
TSDf Alt Name: Not reported
Waste Code Description: 352 - Other organic solids
RCRA Code: Not reported
Meth Code: H132 - Landfill Or Surface Impoundment That Will Be Closed As
Landfill(To Include On-Site Treatment And/Or Stabilization)
Quantity Tons: 0.2
Waste Quantity: 400
Quantity Unit: P
Additional Code 1: Not reported
Additional Code 2: Not reported
Additional Code 3: Not reported
Additional Code 4: Not reported
Additional Code 5: Not reported

Shipment Date: 20081209
Creation Date: 4/16/2009 18:30:10
Receipt Date: 20081219
Manifest ID: 004954679JJK
Trans EPA ID: CAR000175422
Trans Name: WORLDWIDE RECOVERY SYSTEMS INC
Trans 2 EPA ID: NJD986607380
Trans 2 Name: MAUMEE EXPRESS INC
TSDf EPA ID: ARD981057870
Trans Name: RINECO
TSDf Alt EPA ID: Not reported
TSDf Alt Name: Not reported
Waste Code Description: 331 - Off-specification, aged, or surplus organics
RCRA Code: D001
Meth Code: H061 - Fuel Blending Prior To Energy Recovery At Another Site
Quantity Tons: 0.075
Waste Quantity: 150
Quantity Unit: P
Additional Code 1: Not reported
Additional Code 2: Not reported
Additional Code 3: Not reported
Additional Code 4: Not reported
Additional Code 5: Not reported

Shipment Date: 20081125
Creation Date: 4/8/2009 18:30:30
Receipt Date: 20081208
Manifest ID: 003757217JJK
Trans EPA ID: CAD982030173
Trans Name: ECOLOGY CONTROL INDUSTRIES (MONTCLAIR)
Trans 2 EPA ID: CAD980585293
Trans 2 Name: INDUSTRIAL WASTE UTILIZATION INC
TSDf EPA ID: AZR000501510
Trans Name: AA SYDCOL LLC
TSDf Alt EPA ID: Not reported
TSDf Alt Name: Not reported
Waste Code Description: 291 - Latex waste
RCRA Code: Not reported
Meth Code: H141 - Storage, Bulking, And/Or Transfer Off Site--No
Treatment/Reovery (H010-H129) Or (H131-H135)
Quantity Tons: 0.68805

Map ID
Direction
Distance
Elevation

MAP FINDINGS

Site

Database(s)

EDR ID Number
EPA ID Number

BONITA UNIFIED SCHOOL DISTRICT (Continued)

1000263901

Waste Quantity:	165
Quantity Unit:	G
Additional Code 1:	Not reported
Additional Code 2:	Not reported
Additional Code 3:	Not reported
Additional Code 4:	Not reported
Additional Code 5:	Not reported
Shipment Date:	20081125
Creation Date:	2/2/2009 18:30:18
Receipt Date:	20081203
Manifest ID:	005361418JJK
Trans EPA ID:	CAD982030173
Trans Name:	ECOLOGY CONTROL INDUSTRIES (MONTCLAIR)
Trans 2 EPA ID:	Not reported
Trans 2 Name:	Not reported
TSDf EPA ID:	CAD028409019
Trans Name:	CROSBY & OVERTON
TSDf Alt EPA ID:	Not reported
TSDf Alt Name:	Not reported
Waste Code Description:	331 - Off-specification, aged, or surplus organics
RCRA Code:	D001
Meth Code:	H141 - Storage, Bulking, And/Or Transfer Off Site--No Treatment/Reovery (H010-H129) Or (H131-H135)
Quantity Tons:	0.05
Waste Quantity:	100
Quantity Unit:	P
Additional Code 1:	Not reported
Additional Code 2:	Not reported
Additional Code 3:	Not reported
Additional Code 4:	Not reported
Additional Code 5:	Not reported
Shipment Date:	20081125
Creation Date:	2/2/2009 18:30:18
Receipt Date:	20081203
Manifest ID:	005361418JJK
Trans EPA ID:	CAD982030173
Trans Name:	ECOLOGY CONTROL INDUSTRIES (MONTCLAIR)
Trans 2 EPA ID:	Not reported
Trans 2 Name:	Not reported
TSDf EPA ID:	CAD028409019
Trans Name:	CROSBY & OVERTON
TSDf Alt EPA ID:	Not reported
TSDf Alt Name:	Not reported
Waste Code Description:	551 - Laboratory waste chemicals 561 Detergent and soap
RCRA Code:	D001
Meth Code:	H061 - Fuel Blending Prior To Energy Recovery At Another Site
Quantity Tons:	0.075
Waste Quantity:	150
Quantity Unit:	P
Additional Code 1:	Not reported
Additional Code 2:	Not reported
Additional Code 3:	Not reported
Additional Code 4:	Not reported
Additional Code 5:	Not reported

Map ID
Direction
Distance
Elevation

MAP FINDINGS

Site

Database(s)

EDR ID Number
EPA ID Number

BONITA UNIFIED SCHOOL DISTRICT (Continued)

1000263901

Shipment Date:	20080903
Creation Date:	2/20/2009 18:30:20
Receipt Date:	20080917
Manifest ID:	003756621JJK
Trans EPA ID:	CAD982030173
Trans Name:	ECOLOGY CONTROL INDUSTRIES
Trans 2 EPA ID:	Not reported
Trans 2 Name:	LIGHTING RESOURCES LLC
TSDF EPA ID:	AZD983476680
Trans Name:	LIGHTING RESOURCES
TSDF Alt EPA ID:	Not reported
TSDF Alt Name:	Not reported
Waste Code Description:	261 - Not reported
RCRA Code:	Not reported
Meth Code:	H040 - Incineration--Thermal Destruction Other Than Use As A Fuel
Quantity Tons:	0.025
Waste Quantity:	50
Quantity Unit:	P
Additional Code 1:	Not reported
Additional Code 2:	Not reported
Additional Code 3:	Not reported
Additional Code 4:	Not reported
Additional Code 5:	Not reported
Shipment Date:	20080630
Creation Date:	11/12/2008 18:30:19
Receipt Date:	20080711
Manifest ID:	000773264FLE
Trans EPA ID:	CAL000112617
Trans Name:	FRESH AIR ENVIRONMENTAL SERVICES INC
Trans 2 EPA ID:	CAR000049064
Trans 2 Name:	ECTI
TSDF EPA ID:	AZC950823111
Trans Name:	LA PAZ COUNTY LANDFILL
TSDF Alt EPA ID:	Not reported
TSDF Alt Name:	Not reported
Waste Code Description:	151 - Asbestos-containing waste
RCRA Code:	Not reported
Meth Code:	H132 - Landfill Or Surface Impoundment That Will Be Closed As Landfill(To Include On-Site Treatment And/Or Stabilization)
Quantity Tons:	8
Waste Quantity:	20
Quantity Unit:	Y
Additional Code 1:	Not reported
Additional Code 2:	Not reported
Additional Code 3:	Not reported
Additional Code 4:	Not reported
Additional Code 5:	Not reported
Shipment Date:	20080606
Creation Date:	8/8/2008 18:30:23
Receipt Date:	20080606
Manifest ID:	004100333JJK
Trans EPA ID:	CAD982030173
Trans Name:	ECOLOGY CONTROL INDUSTRIES (MONTCLAIR)
Trans 2 EPA ID:	Not reported
Trans 2 Name:	Not reported

Map ID
Direction
Distance
Elevation

MAP FINDINGS

Site

Database(s)

EDR ID Number
EPA ID Number

BONITA UNIFIED SCHOOL DISTRICT (Continued)

1000263901

TSDF EPA ID:	CAT080013352
Trans Name:	DEMENNO KERDOON
TSDF Alt EPA ID:	Not reported
TSDF Alt Name:	Not reported
Waste Code Description:	223 - Unspecified oil-containing waste
RCRA Code:	Not reported
Meth Code:	H039 - Other Recovery Of Reclamation For Reuse Including Acid Regeneration, Organics Recovery Ect
Quantity Tons:	4.17
Waste Quantity:	1000
Quantity Unit:	G
Additional Code 1:	Not reported
Additional Code 2:	Not reported
Additional Code 3:	Not reported
Additional Code 4:	Not reported
Additional Code 5:	Not reported
Shipment Date:	20080117
Creation Date:	3/28/2008 18:30:13
Receipt Date:	20080121
Manifest ID:	003593257JJK
Trans EPA ID:	CAR000175422
Trans Name:	WORLDWIDE RECOVERY SYSTEMS INC
Trans 2 EPA ID:	Not reported
Trans 2 Name:	Not reported
TSDF EPA ID:	CAD981696420
Trans Name:	EVERGREEN ENVIRONMENTAL
TSDF Alt EPA ID:	Not reported
TSDF Alt Name:	Not reported
Waste Code Description:	134 - Aqueous solution with <10% total organic residues
RCRA Code:	Not reported
Meth Code:	H141 - Storage, Bulking, And/Or Transfer Off Site--No Treatment/Reovery (H010-H129) Or (H131-H135)
Quantity Tons:	0.231
Waste Quantity:	55
Quantity Unit:	G
Additional Code 1:	Not reported
Additional Code 2:	Not reported
Additional Code 3:	Not reported
Additional Code 4:	Not reported
Additional Code 5:	Not reported
Shipment Date:	20080109
Creation Date:	6/25/2008 18:30:07
Receipt Date:	20080120
Manifest ID:	003593258JJK
Trans EPA ID:	CAR000175422
Trans Name:	WORLDWIDE RECOVERY SYSTEMS INC
Trans 2 EPA ID:	NJD986607380
Trans 2 Name:	MAUMEE EXPRESS INC
TSDF EPA ID:	ARD981057870
Trans Name:	RINECO
TSDF Alt EPA ID:	Not reported
TSDF Alt Name:	Not reported
Waste Code Description:	331 - Off-specification, aged, or surplus organics
RCRA Code:	D001
Meth Code:	H061 - Fuel Blending Prior To Energy Recovery At Another Site

Map ID
Direction
Distance
Elevation

MAP FINDINGS

Site

Database(s)

EDR ID Number
EPA ID Number

BONITA UNIFIED SCHOOL DISTRICT (Continued)

1000263901

Quantity Tons: 0.075
Waste Quantity: 150
Quantity Unit: P
Additional Code 1: Not reported
Additional Code 2: Not reported
Additional Code 3: Not reported
Additional Code 4: Not reported
Additional Code 5: Not reported

Additional Info:

Year: 2010
Gen EPA ID: CAD981395619

Shipment Date: 20100824
Creation Date: 11/3/2010 18:30:44
Receipt Date: 20100901
Manifest ID: 005726904JJK
Trans EPA ID: CAD982030173
Trans Name: ECOLOGY CONTROL INDUSTRIES (MONTCLAIR)
Trans 2 EPA ID: Not reported
Trans 2 Name: Not reported
TSDf EPA ID: CAD028409019
Trans Name: CROSBY & OVERTON
TSDf Alt EPA ID: Not reported
TSDf Alt Name: Not reported
Waste Code Description: 551 - Laboratory waste chemicals 561 Detergent and soap
RCRA Code: D001
Meth Code: H061 - Fuel Blending Prior To Energy Recovery At Another Site
Quantity Tons: 0.075
Waste Quantity: 150
Quantity Unit: P
Additional Code 1: Not reported
Additional Code 2: Not reported
Additional Code 3: Not reported
Additional Code 4: Not reported
Additional Code 5: Not reported

Shipment Date: 20100824
Creation Date: 2/1/2011 18:30:08
Receipt Date: 20100908
Manifest ID: 005726903JJK
Trans EPA ID: CAD982030173
Trans Name: ECOLOGY CONTROL INDUSTRIES (MONTCLAIR)
Trans 2 EPA ID: CAD980585293
Trans 2 Name: INDUSTRIAL WASTE UTILIZATION INC
TSDf EPA ID: AZR000501510
Trans Name: AA SYDCOL LLC
TSDf Alt EPA ID: Not reported
TSDf Alt Name: Not reported
Waste Code Description: 291 - Latex waste
RCRA Code: Not reported
Meth Code: H141 - Storage, Bulking, And/Or Transfer Off Site--No Treatment/Reovery (H010-H129) Or (H131-H135)
Quantity Tons: 0.68805
Waste Quantity: 165
Quantity Unit: G
Additional Code 1: Not reported

Map ID
Direction
Distance
Elevation

MAP FINDINGS

Site

Database(s)

EDR ID Number
EPA ID Number

BONITA UNIFIED SCHOOL DISTRICT (Continued)

1000263901

Additional Code 2:	Not reported
Additional Code 3:	Not reported
Additional Code 4:	Not reported
Additional Code 5:	Not reported
Shipment Date:	20100720
Creation Date:	1/24/2011 18:30:37
Receipt Date:	20100727
Manifest ID:	007249175JJK
Trans EPA ID:	CAR000175422
Trans Name:	WORLDWIDE RECOVERY SYSTEMS INC
Trans 2 EPA ID:	CAD980585293
Trans 2 Name:	INDUSTRIAL WASTE UTILIZATION
TSDf EPA ID:	AZR000501510
Trans Name:	AA SYDCOL LLC
TSDf Alt EPA ID:	Not reported
TSDf Alt Name:	Not reported
Waste Code Description:	352 - Other organic solids
RCRA Code:	Not reported
Meth Code:	H141 - Storage, Bulking, And/Or Transfer Off Site--No Treatment/Reovery (H010-H129) Or (H131-H135)
Quantity Tons:	0.1125
Waste Quantity:	225
Quantity Unit:	P
Additional Code 1:	Not reported
Additional Code 2:	Not reported
Additional Code 3:	Not reported
Additional Code 4:	Not reported
Additional Code 5:	Not reported
Shipment Date:	20100720
Creation Date:	1/27/2011 18:30:16
Receipt Date:	20100803
Manifest ID:	007249174JJK
Trans EPA ID:	CAR000175422
Trans Name:	WORLDWIDE RECOVERY SYSTEMS INC
Trans 2 EPA ID:	NJD986607380
Trans 2 Name:	MAUMEE EXPRESS INC
TSDf EPA ID:	ARD981057870
Trans Name:	RINECO
TSDf Alt EPA ID:	Not reported
TSDf Alt Name:	Not reported
Waste Code Description:	331 - Off-specification, aged, or surplus organics
RCRA Code:	D001
Meth Code:	H061 - Fuel Blending Prior To Energy Recovery At Another Site
Quantity Tons:	0.1
Waste Quantity:	200
Quantity Unit:	P
Additional Code 1:	Not reported
Additional Code 2:	Not reported
Additional Code 3:	Not reported
Additional Code 4:	Not reported
Additional Code 5:	Not reported
Shipment Date:	20100607
Creation Date:	8/30/2010 18:30:29
Receipt Date:	20100607

Map ID
Direction
Distance
Elevation

MAP FINDINGS

Site

Database(s)

EDR ID Number
EPA ID Number

BONITA UNIFIED SCHOOL DISTRICT (Continued)

1000263901

Manifest ID: 005728487JJK
Trans EPA ID: CAD982030173
Trans Name: ECOLOGY CONTROL INDUSTRIES (MONTCLAIR)
Trans 2 EPA ID: Not reported
Trans 2 Name: Not reported
TSDF EPA ID: CAT080013352
Trans Name: DEMENNO KERDOON
TSDF Alt EPA ID: Not reported
TSDF Alt Name: Not reported
Waste Code Description: 134 - Aqueous solution with <10% total organic residues
RCRA Code: Not reported
Meth Code: H039 - Other Recovery Of Reclamation For Reuse Including Acid
Regeneration, Organics Recovery Ect
Quantity Tons: 2.94
Waste Quantity: 700
Quantity Unit: G
Additional Code 1: Not reported
Additional Code 2: Not reported
Additional Code 3: Not reported
Additional Code 4: Not reported
Additional Code 5: Not reported
Shipment Date: 20100319
Creation Date: 12/3/2010 18:30:22
Receipt Date: 20100405
Manifest ID: 005728291JJK
Trans EPA ID: CAD982030173
Trans Name: ECOLOGY CONTROL INDUSTRIES (MONTCLAIR)
Trans 2 EPA ID: CAD980585293
Trans 2 Name: INDUSTRIAL WASTE UTILIZATION
TSDF EPA ID: AZR000501510
Trans Name: AA SYDCOL LLC
TSDF Alt EPA ID: Not reported
TSDF Alt Name: Not reported
Waste Code Description: 291 - Latex waste
RCRA Code: Not reported
Meth Code: H141 - Storage, Bulking, And/Or Transfer Off Site--No
Treatment/Reovery (H010-H129) Or (H131-H135)
Quantity Tons: 0.68805
Waste Quantity: 165
Quantity Unit: G
Additional Code 1: Not reported
Additional Code 2: Not reported
Additional Code 3: Not reported
Additional Code 4: Not reported
Additional Code 5: Not reported
Shipment Date: 20100319
Creation Date: 6/29/2010 18:30:18
Receipt Date: 20100324
Manifest ID: 005728288JJK
Trans EPA ID: CAD982030173
Trans Name: ECOLOGY CONTROL INDUSTRIES (MONTCLAIR)
Trans 2 EPA ID: Not reported
Trans 2 Name: Not reported
TSDF EPA ID: CAD028409019
Trans Name: CROSBY & OVERTON

Map ID
Direction
Distance
Elevation

MAP FINDINGS

Site

Database(s)

EDR ID Number
EPA ID Number

BONITA UNIFIED SCHOOL DISTRICT (Continued)

1000263901

TSDF Alt EPA ID: Not reported
TSDF Alt Name: Not reported
Waste Code Description: 343 - Unspecified organic liquid mixture
RCRA Code: D002
Meth Code: H141 - Storage, Bulking, And/Or Transfer Off Site--No Treatment/Reovery (H010-H129) Or (H131-H135)
Quantity Tons: 0.204
Waste Quantity: 60
Quantity Unit: G
Additional Code 1: D001
Additional Code 2: Not reported
Additional Code 3: Not reported
Additional Code 4: Not reported
Additional Code 5: Not reported

Additional Info:

Year: 2009
Gen EPA ID: CAD981395619

Shipment Date: 20091117
Creation Date: 2/3/2010 18:30:22
Receipt Date: 20091117
Manifest ID: 005360883JJK
Trans EPA ID: CAD982030173
Trans Name: ECOLOGY CONTROL INDUSTRIES (MONTCLAIR)
Trans 2 EPA ID: Not reported
Trans 2 Name: Not reported
TSDF EPA ID: CAT080013352
Trans Name: DEMENNO KERDOON
TSDF Alt EPA ID: Not reported
TSDF Alt Name: Not reported
Waste Code Description: 223 - Unspecified oil-containing waste
RCRA Code: Not reported
Meth Code: H039 - Other Recovery Of Reclamation For Reuse Including Acid Regeneration, Organics Recovery Ect
Quantity Tons: 4.17
Waste Quantity: 1000
Quantity Unit: G
Additional Code 1: Not reported
Additional Code 2: Not reported
Additional Code 3: Not reported
Additional Code 4: Not reported
Additional Code 5: Not reported

Shipment Date: 20091027
Creation Date: 5/20/2010 18:30:26
Receipt Date: 20091108
Manifest ID: 006425346JJK
Trans EPA ID: CAR000175422
Trans Name: WORLDWIDE RECOVERY SYSTEMS INC
Trans 2 EPA ID: NJD986607380
Trans 2 Name: MAUMEE EXPRESS INC
TSDF EPA ID: ARD981057870
Trans Name: RINECO
TSDF Alt EPA ID: Not reported
TSDF Alt Name: Not reported
Waste Code Description: 331 - Off-specification, aged, or surplus organics

Map ID
Direction
Distance
Elevation

MAP FINDINGS

Site

Database(s)

EDR ID Number
EPA ID Number

BONITA UNIFIED SCHOOL DISTRICT (Continued)

1000263901

RCRA Code: D001
Meth Code: H061 - Fuel Blending Prior To Energy Recovery At Another Site
Quantity Tons: 0.05
Waste Quantity: 100
Quantity Unit: P
Additional Code 1: Not reported
Additional Code 2: Not reported
Additional Code 3: Not reported
Additional Code 4: Not reported
Additional Code 5: Not reported

Shipment Date: 20090824
Creation Date: 3/5/2010 18:30:08
Receipt Date: 20090902
Manifest ID: 002347162JJK
Trans EPA ID: CAD982030173
Trans Name: ECOLOGY CONTROL INDUSTRIES (MONTCLAIR)
Trans 2 EPA ID: CAD980585293
Trans 2 Name: INDUSTRIAL WASTE UTILIZATION
TSDf EPA ID: AZR000501510
Trans Name: AA SYDCOL LLC
TSDf Alt EPA ID: Not reported
TSDf Alt Name: Not reported
Waste Code Description: 291 - Latex waste
RCRA Code: Not reported
Meth Code: H141 - Storage, Bulking, And/Or Transfer Off Site--No Treatment/Reovery (H010-H129) Or (H131-H135)

Quantity Tons: 0.68805
Waste Quantity: 165
Quantity Unit: G
Additional Code 1: Not reported
Additional Code 2: Not reported
Additional Code 3: Not reported
Additional Code 4: Not reported
Additional Code 5: Not reported

Shipment Date: 20090427
Creation Date: 6/5/2009 18:30:08
Receipt Date: 20090427
Manifest ID: 001906425SKS
Trans EPA ID: TXR000050930
Trans Name: SAFETY-KLEEN SYSTEMS INC
Trans 2 EPA ID: Not reported
Trans 2 Name: Not reported
TSDf EPA ID: CAT000613935
Trans Name: SAFETY-KLEEN SYSTEMS INC
TSDf Alt EPA ID: Not reported
TSDf Alt Name: Not reported
Waste Code Description: 134 - Aqueous solution with <10% total organic residues
RCRA Code: Not reported
Meth Code: H141 - Storage, Bulking, And/Or Transfer Off Site--No Treatment/Reovery (H010-H129) Or (H131-H135)

Quantity Tons: 0.126
Waste Quantity: 30
Quantity Unit: G
Additional Code 1: Not reported
Additional Code 2: Not reported

Map ID
Direction
Distance
Elevation

MAP FINDINGS

Site

Database(s)

EDR ID Number
EPA ID Number

BONITA UNIFIED SCHOOL DISTRICT (Continued)

1000263901

Additional Code 3: Not reported
Additional Code 4: Not reported
Additional Code 5: Not reported

Additional Info:

Year: 2002
Gen EPA ID: CAD981395619

Shipment Date: 20021226
Creation Date: 4/1/2003 18:31:07
Receipt Date: 20021227
Manifest ID: 22200183
Trans EPA ID: SCR000075150
Trans Name: Not reported
Trans 2 EPA ID: Not reported
Trans 2 Name: Not reported
TSDf EPA ID: CAT000613893
Trans Name: Not reported
TSDf Alt EPA ID: Not reported
TSDf Alt Name: Not reported
Waste Code Description: 134 - Aqueous solution with <10% total organic residues
RCRA Code: Not reported
Meth Code: H01 - Transfer Station
Quantity Tons: 0.063
Waste Quantity: 15
Quantity Unit: G
Additional Code 1: Not reported
Additional Code 2: Not reported
Additional Code 3: Not reported
Additional Code 4: Not reported
Additional Code 5: Not reported

Shipment Date: 20021125
Creation Date: 3/15/2003 18:31:28
Receipt Date: 20021125
Manifest ID: 21814053
Trans EPA ID: CAD981685886
Trans Name: Not reported
Trans 2 EPA ID: Not reported
Trans 2 Name: Not reported
TSDf EPA ID: CAD028409019
Trans Name: Not reported
TSDf Alt EPA ID: Not reported
TSDf Alt Name: Not reported
Waste Code Description: 223 - Unspecified oil-containing waste
RCRA Code: Not reported
Meth Code: T01 - Treatment, Tank
Quantity Tons: 1.668
Waste Quantity: 400
Quantity Unit: G
Additional Code 1: Not reported
Additional Code 2: Not reported
Additional Code 3: Not reported
Additional Code 4: Not reported
Additional Code 5: Not reported

Shipment Date: 20021125

Map ID
Direction
Distance
Elevation

MAP FINDINGS

Site

Database(s)

EDR ID Number
EPA ID Number

BONITA UNIFIED SCHOOL DISTRICT (Continued)

1000263901

Creation Date:	3/16/2007 18:30:20
Receipt Date:	20021127
Manifest ID:	22139833
Trans EPA ID:	SCR000075150
Trans Name:	Not reported
Trans 2 EPA ID:	Not reported
Trans 2 Name:	Not reported
TSDf EPA ID:	CAT000613893
Trans Name:	Not reported
TSDf Alt EPA ID:	CAT000613893
TSDf Alt Name:	Not reported
Waste Code Description:	134 - Aqueous solution with <10% total organic residues
RCRA Code:	Not reported
Meth Code:	H01 - Transfer Station
Quantity Tons:	0.084
Waste Quantity:	20
Quantity Unit:	G
Additional Code 1:	Not reported
Additional Code 2:	Not reported
Additional Code 3:	Not reported
Additional Code 4:	Not reported
Additional Code 5:	Not reported
Shipment Date:	20021125
Creation Date:	3/16/2007 18:30:20
Receipt Date:	20021127
Manifest ID:	22139794
Trans EPA ID:	SCR000075150
Trans Name:	Not reported
Trans 2 EPA ID:	Not reported
Trans 2 Name:	Not reported
TSDf EPA ID:	CAT000613893
Trans Name:	Not reported
TSDf Alt EPA ID:	CAT000613893
TSDf Alt Name:	Not reported
Waste Code Description:	212 - Oxygenated solvents (acetone, butanol, ethyl acetate, etc.
RCRA Code:	F005
Meth Code:	H01 - Transfer Station
Quantity Tons:	0.0125
Waste Quantity:	25
Quantity Unit:	P
Additional Code 1:	Not reported
Additional Code 2:	Not reported
Additional Code 3:	Not reported
Additional Code 4:	Not reported
Additional Code 5:	Not reported
Shipment Date:	20021101
Creation Date:	2/10/2003 18:31:16
Receipt Date:	20021104
Manifest ID:	22054989
Trans EPA ID:	SCR000075150
Trans Name:	Not reported
Trans 2 EPA ID:	Not reported
Trans 2 Name:	Not reported
TSDf EPA ID:	CAT000613893
Trans Name:	Not reported

Map ID
Direction
Distance
Elevation

MAP FINDINGS

Site

Database(s)

EDR ID Number
EPA ID Number

BONITA UNIFIED SCHOOL DISTRICT (Continued)

1000263901

TSDF Alt EPA ID: Not reported
TSDF Alt Name: Not reported
Waste Code Description: 134 - Aqueous solution with <10% total organic residues
RCRA Code: Not reported
Meth Code: H01 - Transfer Station
Quantity Tons: 0.063
Waste Quantity: 15
Quantity Unit: G
Additional Code 1: Not reported
Additional Code 2: Not reported
Additional Code 3: Not reported
Additional Code 4: Not reported
Additional Code 5: Not reported

Shipment Date: 20021011
Creation Date: 2/6/2003 18:31:16
Receipt Date: 20021014
Manifest ID: 22055345
Trans EPA ID: SCR000075150
Trans Name: Not reported
Trans 2 EPA ID: Not reported
Trans 2 Name: Not reported
TSDF EPA ID: CAT000613893
Trans Name: Not reported
TSDF Alt EPA ID: Not reported
TSDF Alt Name: Not reported
Waste Code Description: 134 - Aqueous solution with <10% total organic residues
RCRA Code: Not reported
Meth Code: H01 - Transfer Station
Quantity Tons: 0.0924
Waste Quantity: 22
Quantity Unit: G
Additional Code 1: Not reported
Additional Code 2: Not reported
Additional Code 3: Not reported
Additional Code 4: Not reported
Additional Code 5: Not reported

Shipment Date: 20021001
Creation Date: 1/28/2003 18:32:43
Receipt Date: 20021002
Manifest ID: 22055415
Trans EPA ID: SCR000075150
Trans Name: Not reported
Trans 2 EPA ID: Not reported
Trans 2 Name: Not reported
TSDF EPA ID: CAT000613893
Trans Name: Not reported
TSDF Alt EPA ID: Not reported
TSDF Alt Name: Not reported
Waste Code Description: 134 - Aqueous solution with <10% total organic residues
RCRA Code: Not reported
Meth Code: H01 - Transfer Station
Quantity Tons: 0.0672
Waste Quantity: 16
Quantity Unit: G
Additional Code 1: Not reported

Map ID
Direction
Distance
Elevation

MAP FINDINGS

Site

Database(s)

EDR ID Number
EPA ID Number

BONITA UNIFIED SCHOOL DISTRICT (Continued)

1000263901

Additional Code 2:	Not reported
Additional Code 3:	Not reported
Additional Code 4:	Not reported
Additional Code 5:	Not reported
Shipment Date:	20020904
Creation Date:	1/31/2003 15:02:08
Receipt Date:	20020904
Manifest ID:	21719948
Trans EPA ID:	CAD981685886
Trans Name:	Not reported
Trans 2 EPA ID:	Not reported
Trans 2 Name:	Not reported
TSDF EPA ID:	CAD008364432
Trans Name:	Not reported
TSDF Alt EPA ID:	Not reported
TSDF Alt Name:	Not reported
Waste Code Description:	214 - Unspecified solvent mixture
RCRA Code:	D001
Meth Code:	H01 - Transfer Station
Quantity Tons:	0.06
Waste Quantity:	120
Quantity Unit:	P
Additional Code 1:	Not reported
Additional Code 2:	Not reported
Additional Code 3:	Not reported
Additional Code 4:	Not reported
Additional Code 5:	Not reported
Shipment Date:	20020904
Creation Date:	1/31/2003 15:02:08
Receipt Date:	20020904
Manifest ID:	21719948
Trans EPA ID:	CAD981685886
Trans Name:	Not reported
Trans 2 EPA ID:	Not reported
Trans 2 Name:	Not reported
TSDF EPA ID:	CAD008364432
Trans Name:	Not reported
TSDF Alt EPA ID:	Not reported
TSDF Alt Name:	Not reported
Waste Code Description:	223 - Unspecified oil-containing waste
RCRA Code:	Not reported
Meth Code:	H01 - Transfer Station
Quantity Tons:	0.3
Waste Quantity:	600
Quantity Unit:	P
Additional Code 1:	Not reported
Additional Code 2:	Not reported
Additional Code 3:	Not reported
Additional Code 4:	Not reported
Additional Code 5:	Not reported
Shipment Date:	20020904
Creation Date:	1/27/2003 18:32:25
Receipt Date:	20020904
Manifest ID:	21719946

Map ID
Direction
Distance
Elevation

MAP FINDINGS

Site

Database(s)

EDR ID Number
EPA ID Number

BONITA UNIFIED SCHOOL DISTRICT (Continued)

1000263901

Trans EPA ID: CAD981685886
Trans Name: Not reported
Trans 2 EPA ID: Not reported
Trans 2 Name: Not reported
TSDf EPA ID: CAD028409019
Trans Name: Not reported
TSDf Alt EPA ID: Not reported
TSDf Alt Name: Not reported
Waste Code Description: 223 - Unspecified oil-containing waste
RCRA Code: Not reported
Meth Code: T01 - Treatment, Tank
Quantity Tons: 2.085
Waste Quantity: 500
Quantity Unit: G
Additional Code 1: Not reported
Additional Code 2: Not reported
Additional Code 3: Not reported
Additional Code 4: Not reported
Additional Code 5: Not reported

Additional Info:

Year: 2016
Gen EPA ID: CAD981395619

Shipment Date: 20150610
Creation Date: 9/22/2015 22:15:49
Receipt Date: 20150626
Manifest ID: 013431913JJK
Trans EPA ID: CAR000177576
Trans Name: DOUBLE BARREL ENVIRONMENTAL SERVICES
Trans 2 EPA ID: CAD983649880
Trans 2 Name: PSC ENVIRONMENTAL SERVICES OF POMONA
TSDf EPA ID: CAD008364432
Trans Name: RHO-CHEM LLC
TSDf Alt EPA ID: Not reported
TSDf Alt Name: Not reported
Waste Code Description: 181 - Other inorganic solid waste Organics
RCRA Code: Not reported
Meth Code: H141 - Storage, Bulking, And/Or Transfer Off Site--No Treatment/Reovery (H010-H129) Or (H131-H135)
Quantity Tons: 0.05
Waste Quantity: 100
Quantity Unit: P
Additional Code 1: Not reported
Additional Code 2: Not reported
Additional Code 3: Not reported
Additional Code 4: Not reported
Additional Code 5: Not reported

Shipment Date: 20150610
Creation Date: 9/22/2015 22:15:49
Receipt Date: 20150626
Manifest ID: 013431913JJK
Trans EPA ID: CAR000177576
Trans Name: DOUBLE BARREL ENVIRONMENTAL SERVICES
Trans 2 EPA ID: CAD983649880
Trans 2 Name: PSC ENVIRONMENTAL SERVICES OF POMONA

Map ID
Direction
Distance
Elevation

MAP FINDINGS

Site

Database(s)

EDR ID Number
EPA ID Number

BONITA UNIFIED SCHOOL DISTRICT (Continued)

1000263901

TSDF EPA ID: CAD008364432
Trans Name: RHO-CHEM LLC
TSDF Alt EPA ID: Not reported
TSDF Alt Name: Not reported
Waste Code Description: 331 - Off-specification, aged, or surplus organics
RCRA Code: Not reported
Meth Code: H141 - Storage, Bulking, And/Or Transfer Off Site--No Treatment/Reovery (H010-H129) Or (H131-H135)

Quantity Tons: 0.005
Waste Quantity: 10
Quantity Unit: P
Additional Code 1: Not reported
Additional Code 2: Not reported
Additional Code 3: Not reported
Additional Code 4: Not reported
Additional Code 5: Not reported

Shipment Date: 20150610
Creation Date: 9/22/2015 22:15:49
Receipt Date: 20150626
Manifest ID: 013431913JJK
Trans EPA ID: CAR000177576
Trans Name: DOUBLE BARREL ENVIRONMENTAL SERVICES
Trans 2 EPA ID: CAD983649880
Trans 2 Name: PSC ENVIRONMENTAL SERVICES OF POMONA
TSDF EPA ID: CAD008364432
Trans Name: RHO-CHEM LLC
TSDF Alt EPA ID: Not reported
TSDF Alt Name: Not reported
Waste Code Description: 331 - Off-specification, aged, or surplus organics
RCRA Code: D001
Meth Code: H061 - Fuel Blending Prior To Energy Recovery At Another Site
Quantity Tons: 0.05
Waste Quantity: 100
Quantity Unit: P
Additional Code 1: Not reported
Additional Code 2: Not reported
Additional Code 3: Not reported
Additional Code 4: Not reported
Additional Code 5: Not reported

Shipment Date: 20150610
Creation Date: 9/22/2015 22:15:49
Receipt Date: 20150626
Manifest ID: 013431913JJK
Trans EPA ID: CAR000177576
Trans Name: DOUBLE BARREL ENVIRONMENTAL SERVICES
Trans 2 EPA ID: CAD983649880
Trans 2 Name: PSC ENVIRONMENTAL SERVICES OF POMONA
TSDF EPA ID: CAD008364432
Trans Name: RHO-CHEM LLC
TSDF Alt EPA ID: Not reported
TSDF Alt Name: Not reported
Waste Code Description: 221 - Waste oil and mixed oil
RCRA Code: Not reported
Meth Code: H141 - Storage, Bulking, And/Or Transfer Off Site--No Treatment/Reovery (H010-H129) Or (H131-H135)

Map ID
Direction
Distance
Elevation

MAP FINDINGS

Site

Database(s)

EDR ID Number
EPA ID Number

BONITA UNIFIED SCHOOL DISTRICT (Continued)

1000263901

Quantity Tons:	0.19
Waste Quantity:	50
Quantity Unit:	G
Additional Code 1:	Not reported
Additional Code 2:	Not reported
Additional Code 3:	Not reported
Additional Code 4:	Not reported
Additional Code 5:	Not reported
Shipment Date:	20150323
Creation Date:	6/24/2015 22:15:49
Receipt Date:	20150326
Manifest ID:	013673233JJK
Trans EPA ID:	CAR000189431
Trans Name:	ADAMS SERVICES INC
Trans 2 EPA ID:	Not reported
Trans 2 Name:	Not reported
TSDF EPA ID:	CAT080013352
Trans Name:	DEMENNO/KERDOON
TSDF Alt EPA ID:	Not reported
TSDF Alt Name:	Not reported
Waste Code Description:	241 - Tank bottom waste 251 Still bottoms with halogenated organics
RCRA Code:	Not reported
Meth Code:	H039 - Other Recovery Of Reclamation For Reuse Including Acid Regeneration, Organics Recovery Ect
Quantity Tons:	1.0425
Waste Quantity:	250
Quantity Unit:	G
Additional Code 1:	Not reported
Additional Code 2:	Not reported
Additional Code 3:	Not reported
Additional Code 4:	Not reported
Additional Code 5:	Not reported
Shipment Date:	20150226
Creation Date:	8/21/2015 22:15:46
Receipt Date:	20150311
Manifest ID:	013429909JJK
Trans EPA ID:	CAR000177576
Trans Name:	DOUBLE BARREL ENVIRONMENTAL SERVICES
Trans 2 EPA ID:	NVR000087544
Trans 2 Name:	DOUBLE BARREL ENVIRONMENTAL SERVICES
TSDF EPA ID:	NVT330010000
Trans Name:	US ECOLOGY NEVADA INC
TSDF Alt EPA ID:	Not reported
TSDF Alt Name:	Not reported
Waste Code Description:	134 - Aqueous solution with <10% total organic residues
RCRA Code:	Not reported
Meth Code:	H039 - Other Recovery Of Reclamation For Reuse Including Acid Regeneration, Organics Recovery Ect
Quantity Tons:	0.21
Waste Quantity:	50
Quantity Unit:	G
Additional Code 1:	Not reported
Additional Code 2:	Not reported
Additional Code 3:	Not reported
Additional Code 4:	Not reported

Map ID
Direction
Distance
Elevation

MAP FINDINGS

Site

Database(s)

EDR ID Number
EPA ID Number

BONITA UNIFIED SCHOOL DISTRICT (Continued)

1000263901

Additional Code 5:	Not reported
Additional Info:	
Year:	2014
Gen EPA ID:	CAD981395619
Shipment Date:	20141014
Creation Date:	5/27/2015 22:15:25
Receipt Date:	20141024
Manifest ID:	013429745JJK
Trans EPA ID:	CAR000177576
Trans Name:	DOUBLE BARREL ENVIRONMENTAL SERVICES
Trans 2 EPA ID:	NVR000087544
Trans 2 Name:	DOUBLE BARREL ENVIRONMENTAL SERVICES
TSDF EPA ID:	NVT330010000
Trans Name:	US ECOLOGY NEVADA INC
TSDF Alt EPA ID:	Not reported
TSDF Alt Name:	Not reported
Waste Code Description:	221 - Waste oil and mixed oil
RCRA Code:	Not reported
Meth Code:	H039 - Other Recovery Of Reclamation For Reuse Including Acid Regeneration, Organics Recovery Ect
Quantity Tons:	0.38
Waste Quantity:	100
Quantity Unit:	G
Additional Code 1:	Not reported
Additional Code 2:	Not reported
Additional Code 3:	Not reported
Additional Code 4:	Not reported
Additional Code 5:	Not reported
Shipment Date:	20141003
Creation Date:	3/23/2015 22:15:13
Receipt Date:	20141015
Manifest ID:	013431572JJK
Trans EPA ID:	CAR000177576
Trans Name:	DOUBLE BARREL ENVIRONMENTAL SERVICES
Trans 2 EPA ID:	NVR000087544
Trans 2 Name:	DOUBLE BARREL ENVIRONMENTAL SERVICES
TSDF EPA ID:	NVT330010000
Trans Name:	US ECOLOGY NEVADA INC
TSDF Alt EPA ID:	Not reported
TSDF Alt Name:	Not reported
Waste Code Description:	151 - Asbestos-containing waste
RCRA Code:	Not reported
Meth Code:	H132 - Landfill Or Surface Impoundment That Will Be Closed As Landfill(To Include On-Site Treatment And/Or Stabilization)
Quantity Tons:	1.25
Waste Quantity:	2500
Quantity Unit:	P
Additional Code 1:	Not reported
Additional Code 2:	Not reported
Additional Code 3:	Not reported
Additional Code 4:	Not reported
Additional Code 5:	Not reported
Shipment Date:	20140421

Map ID
Direction
Distance
Elevation

MAP FINDINGS

Site

Database(s)

EDR ID Number
EPA ID Number

BONITA UNIFIED SCHOOL DISTRICT (Continued)

1000263901

Creation Date: 10/3/2014 22:15:01
Receipt Date: 20140428
Manifest ID: 007067958FLE
Trans EPA ID: CAR000177576
Trans Name: DOUBLE BARREL ENVIRONMENTAL SERVICES
Trans 2 EPA ID: Not reported
Trans 2 Name: Not reported
TSDf EPA ID: Not reported
Trans Name: Not reported
TSDf Alt EPA ID: Not reported
TSDf Alt Name: Not reported
Waste Code Description: 232 - Pesticides and other waste associated with pesticide production
RCRA Code: Not reported
Meth Code: H039 - Other Recovery Of Reclamation For Reuse Including Acid
Regeneration, Organics Recovery Ect
Quantity Tons: 0.115
Waste Quantity: 230
Quantity Unit: P
Additional Code 1: Not reported
Additional Code 2: Not reported
Additional Code 3: Not reported
Additional Code 4: Not reported
Additional Code 5: Not reported
Shipment Date: 20140421
Creation Date: 10/3/2014 22:15:01
Receipt Date: 20140428
Manifest ID: 007067958FLE
Trans EPA ID: CAR000177576
Trans Name: DOUBLE BARREL ENVIRONMENTAL SERVICES
Trans 2 EPA ID: Not reported
Trans 2 Name: Not reported
TSDf EPA ID: Not reported
Trans Name: Not reported
TSDf Alt EPA ID: Not reported
TSDf Alt Name: Not reported
Waste Code Description: 331 - Off-specification, aged, or surplus organics
RCRA Code: D001
Meth Code: H141 - Storage, Bulking, And/Or Transfer Off Site--No
Treatment/Reovery (H010-H129) Or (H131-H135)
Quantity Tons: 0.1
Waste Quantity: 200
Quantity Unit: P
Additional Code 1: Not reported
Additional Code 2: Not reported
Additional Code 3: Not reported
Additional Code 4: Not reported
Additional Code 5: Not reported
Shipment Date: 20140421
Creation Date: Not reported
Receipt Date: Not reported
Manifest ID: 007067958FLE
Trans EPA ID: CAR000177576
Trans Name: DOUBLE BARREL ENVIRONMENTAL SERVICES
Trans 2 EPA ID: Not reported
Trans 2 Name: Not reported

Map ID
Direction
Distance
Elevation

MAP FINDINGS

Site

Database(s)

EDR ID Number
EPA ID Number

BONITA UNIFIED SCHOOL DISTRICT (Continued)

1000263901

TSDF EPA ID:	Not reported
Trans Name:	Not reported
TSDF Alt EPA ID:	Not reported
TSDF Alt Name:	Not reported
Waste Code Description:	331 - Off-specification, aged, or surplus organics
RCRA Code:	D001
Meth Code:	H141 - Storage, Bulking, And/Or Transfer Off Site--No Treatment/Reovery (H010-H129) Or (H131-H135)
Quantity Tons:	0.125
Waste Quantity:	250
Quantity Unit:	P
Additional Code 1:	Not reported
Additional Code 2:	Not reported
Additional Code 3:	Not reported
Additional Code 4:	Not reported
Additional Code 5:	Not reported
Shipment Date:	20140421
Creation Date:	Not reported
Receipt Date:	Not reported
Manifest ID:	007067958FLE
Trans EPA ID:	CAR000177576
Trans Name:	DOUBLE BARREL ENVIRONMENTAL SERVICES
Trans 2 EPA ID:	Not reported
Trans 2 Name:	Not reported
TSDF EPA ID:	Not reported
Trans Name:	Not reported
TSDF Alt EPA ID:	Not reported
TSDF Alt Name:	Not reported
Waste Code Description:	223 - Unspecified oil-containing waste
RCRA Code:	Not reported
Meth Code:	H132 - Landfill Or Surface Impoundment That Will Be Closed As Landfill(To Include On-Site Treatment And/Or Stabilization)
Quantity Tons:	0.02085
Waste Quantity:	5
Quantity Unit:	G
Additional Code 1:	Not reported
Additional Code 2:	Not reported
Additional Code 3:	Not reported
Additional Code 4:	Not reported
Additional Code 5:	Not reported
Shipment Date:	20140421
Creation Date:	Not reported
Receipt Date:	Not reported
Manifest ID:	007067958FLE
Trans EPA ID:	CAR000177576
Trans Name:	DOUBLE BARREL ENVIRONMENTAL SERVICES
Trans 2 EPA ID:	Not reported
Trans 2 Name:	Not reported
TSDF EPA ID:	Not reported
Trans Name:	Not reported
TSDF Alt EPA ID:	Not reported
TSDF Alt Name:	Not reported
Waste Code Description:	123 - Unspecified alkaline solution
RCRA Code:	D002
Meth Code:	H039 - Other Recovery Of Reclamation For Reuse Including Acid

Map ID
Direction
Distance
Elevation

MAP FINDINGS

Site

Database(s)

EDR ID Number
EPA ID Number

BONITA UNIFIED SCHOOL DISTRICT (Continued)

1000263901

	Regeneration, Organics Recovery Ect
Quantity Tons:	0.0025
Waste Quantity:	5
Quantity Unit:	P
Additional Code 1:	Not reported
Additional Code 2:	Not reported
Additional Code 3:	Not reported
Additional Code 4:	Not reported
Additional Code 5:	Not reported
Shipment Date:	20140421
Creation Date:	Not reported
Receipt Date:	Not reported
Manifest ID:	007067958FLE
Trans EPA ID:	CAR000177576
Trans Name:	DOUBLE BARREL ENVIRONMENTAL SERVICES
Trans 2 EPA ID:	Not reported
Trans 2 Name:	Not reported
TSDF EPA ID:	Not reported
Trans Name:	Not reported
TSDF Alt EPA ID:	Not reported
TSDF Alt Name:	Not reported
Waste Code Description:	223 - Unspecified oil-containing waste
RCRA Code:	Not reported
Meth Code:	H132 - Landfill Or Surface Impoundment That Will Be Closed As Landfill(To Include On-Site Treatment And/Or Stabilization)
Quantity Tons:	0.115
Waste Quantity:	230
Quantity Unit:	P
Additional Code 1:	Not reported
Additional Code 2:	Not reported
Additional Code 3:	Not reported
Additional Code 4:	Not reported
Additional Code 5:	Not reported
Shipment Date:	20140421
Creation Date:	Not reported
Receipt Date:	Not reported
Manifest ID:	007067958FLE
Trans EPA ID:	CAR000177576
Trans Name:	DOUBLE BARREL ENVIRONMENTAL SERVICES
Trans 2 EPA ID:	Not reported
Trans 2 Name:	Not reported
TSDF EPA ID:	Not reported
Trans Name:	Not reported
TSDF Alt EPA ID:	Not reported
TSDF Alt Name:	Not reported
Waste Code Description:	512 - Other empty containers 30 gallons or more
RCRA Code:	Not reported
Meth Code:	H132 - Landfill Or Surface Impoundment That Will Be Closed As Landfill(To Include On-Site Treatment And/Or Stabilization)
Quantity Tons:	0.06
Waste Quantity:	120
Quantity Unit:	P
Additional Code 1:	Not reported
Additional Code 2:	Not reported
Additional Code 3:	Not reported

Map ID
Direction
Distance
Elevation

MAP FINDINGS

Site

Database(s)

EDR ID Number
EPA ID Number

BONITA UNIFIED SCHOOL DISTRICT (Continued)

1000263901

Additional Code 4:	Not reported
Additional Code 5:	Not reported
Shipment Date:	20140421
Creation Date:	10/3/2014 22:15:01
Receipt Date:	20140428
Manifest ID:	007067958FLE
Trans EPA ID:	CAR000177576
Trans Name:	DOUBLE BARREL ENVIRONMENTAL SERVICES
Trans 2 EPA ID:	Not reported
Trans 2 Name:	Not reported
TSDf EPA ID:	Not reported
Trans Name:	Not reported
TSDf Alt EPA ID:	Not reported
TSDf Alt Name:	Not reported
Waste Code Description:	331 - Off-specification, aged, or surplus organics
RCRA Code:	D001
Meth Code:	H141 - Storage, Bulking, And/Or Transfer Off Site--No Treatment/Reovery (H010-H129) Or (H131-H135)
Quantity Tons:	0.7
Waste Quantity:	1400
Quantity Unit:	P
Additional Code 1:	Not reported
Additional Code 2:	Not reported
Additional Code 3:	Not reported
Additional Code 4:	Not reported
Additional Code 5:	Not reported
Additional Info:	
Year:	1998
Gen EPA ID:	CAD981395619
Shipment Date:	19981201
Creation Date:	1/13/1999 0:00:00
Receipt Date:	Not reported
Manifest ID:	98444057
Trans EPA ID:	ILD984908202
Trans Name:	Not reported
Trans 2 EPA ID:	Not reported
Trans 2 Name:	Not reported
TSDf EPA ID:	CAT000613893
Trans Name:	Not reported
TSDf Alt EPA ID:	Not reported
TSDf Alt Name:	Not reported
Waste Code Description:	134 - Aqueous solution with <10% total organic residues
RCRA Code:	D006
Meth Code:	H01 - Transfer Station
Quantity Tons:	0.063
Waste Quantity:	15
Quantity Unit:	G
Additional Code 1:	Not reported
Additional Code 2:	Not reported
Additional Code 3:	Not reported
Additional Code 4:	Not reported
Additional Code 5:	Not reported
Shipment Date:	19981001

Map ID
Direction
Distance
Elevation

MAP FINDINGS

Site

Database(s)

EDR ID Number
EPA ID Number

BONITA UNIFIED SCHOOL DISTRICT (Continued)

1000263901

Creation Date: 11/19/1998 0:00:00
Receipt Date: 19981001
Manifest ID: 98287943
Trans EPA ID: ILD984908202
Trans Name: Not reported
Trans 2 EPA ID: Not reported
Trans 2 Name: Not reported
TSDf EPA ID: CAT000613893
Trans Name: Not reported
TSDf Alt EPA ID: Not reported
TSDf Alt Name: Not reported
Waste Code Description: 134 - Aqueous solution with <10% total organic residues
RCRA Code: D006
Meth Code: H01 - Transfer Station
Quantity Tons: 0.063
Waste Quantity: 15
Quantity Unit: G
Additional Code 1: Not reported
Additional Code 2: Not reported
Additional Code 3: Not reported
Additional Code 4: Not reported
Additional Code 5: Not reported

Shipment Date: 19980929
Creation Date: 11/19/1998 0:00:00
Receipt Date: 19980930
Manifest ID: 98213377
Trans EPA ID: ILD984908202
Trans Name: Not reported
Trans 2 EPA ID: Not reported
Trans 2 Name: Not reported
TSDf EPA ID: CAD099452708
Trans Name: Not reported
TSDf Alt EPA ID: Not reported
TSDf Alt Name: Not reported
Waste Code Description: 222 - Oil/water separation sludge
RCRA Code: Not reported
Meth Code: H01 - Transfer Station
Quantity Tons: 3.2567
Waste Quantity: 781
Quantity Unit: G
Additional Code 1: Not reported
Additional Code 2: Not reported
Additional Code 3: Not reported
Additional Code 4: Not reported
Additional Code 5: Not reported

Additional Info:
Year: 2000
Gen EPA ID: CAD981395619

Shipment Date: 20001114
Creation Date: 1/9/2001 0:00:00
Receipt Date: 20001114
Manifest ID: 20297562
Trans EPA ID: SCR000075150
Trans Name: Not reported

Map ID
Direction
Distance
Elevation

MAP FINDINGS

Site

Database(s)

EDR ID Number
EPA ID Number

BONITA UNIFIED SCHOOL DISTRICT (Continued)

1000263901

Trans 2 EPA ID: Not reported
Trans 2 Name: Not reported
TSDf EPA ID: CAT000613893
Trans Name: Not reported
TSDf Alt EPA ID: Not reported
TSDf Alt Name: Not reported
Waste Code Description: 134 - Aqueous solution with <10% total organic residues
RCRA Code: D039
Meth Code: H01 - Transfer Station
Quantity Tons: 0.0756
Waste Quantity: 18
Quantity Unit: G
Additional Code 1: Not reported
Additional Code 2: Not reported
Additional Code 3: Not reported
Additional Code 4: Not reported
Additional Code 5: Not reported

Shipment Date: 20001011
Creation Date: 1/9/2001 0:00:00
Receipt Date: 20001016
Manifest ID: 20523133
Trans EPA ID: SCR000075150
Trans Name: Not reported
Trans 2 EPA ID: Not reported
Trans 2 Name: Not reported
TSDf EPA ID: CAT080013352
Trans Name: Not reported
TSDf Alt EPA ID: CAT080013352
TSDf Alt Name: Not reported
Waste Code Description: 222 - Oil/water separation sludge
RCRA Code: Not reported
Meth Code: R01 - Recycler
Quantity Tons: 1.7722
Waste Quantity: 425
Quantity Unit: G
Additional Code 1: Not reported
Additional Code 2: Not reported
Additional Code 3: Not reported
Additional Code 4: Not reported
Additional Code 5: Not reported

Shipment Date: 20000921
Creation Date: 10/30/2000 0:00:00
Receipt Date: 20000922
Manifest ID: 20283041
Trans EPA ID: SCR000075150
Trans Name: Not reported
Trans 2 EPA ID: Not reported
Trans 2 Name: Not reported
TSDf EPA ID: CAT000613893
Trans Name: Not reported
TSDf Alt EPA ID: Not reported
TSDf Alt Name: Not reported
Waste Code Description: 134 - Aqueous solution with <10% total organic residues
RCRA Code: D039
Meth Code: H01 - Transfer Station

Map ID
Direction
Distance
Elevation

MAP FINDINGS

Site

Database(s)

EDR ID Number
EPA ID Number

BONITA UNIFIED SCHOOL DISTRICT (Continued)

1000263901

Quantity Tons: 0.063
Waste Quantity: 15
Quantity Unit: G
Additional Code 1: Not reported
Additional Code 2: Not reported
Additional Code 3: Not reported
Additional Code 4: Not reported
Additional Code 5: Not reported

Shipment Date: 20000810
Creation Date: 10/23/2000 0:00:00
Receipt Date: 20000810
Manifest ID: 99654154
Trans EPA ID: SCR000075150
Trans Name: Not reported
Trans 2 EPA ID: Not reported
Trans 2 Name: Not reported
TSDf EPA ID: CAT080013352
Trans Name: Not reported
TSDf Alt EPA ID: Not reported
TSDf Alt Name: Not reported
Waste Code Description: 222 - Oil/water separation sludge
RCRA Code: Not reported
Meth Code: R01 - Recycler
Quantity Tons: 2.0433
Waste Quantity: 490
Quantity Unit: G
Additional Code 1: Not reported
Additional Code 2: Not reported
Additional Code 3: Not reported
Additional Code 4: Not reported
Additional Code 5: Not reported

Shipment Date: 20000605
Creation Date: 7/12/2000 0:00:00
Receipt Date: 20000605
Manifest ID: 20015401
Trans EPA ID: SCR000075150
Trans Name: Not reported
Trans 2 EPA ID: Not reported
Trans 2 Name: Not reported
TSDf EPA ID: CAT000613893
Trans Name: Not reported
TSDf Alt EPA ID: CAT000613893
TSDf Alt Name: Not reported
Waste Code Description: 134 - Aqueous solution with <10% total organic residues
RCRA Code: D039
Meth Code: H01 - Transfer Station
Quantity Tons: 0.084
Waste Quantity: 20
Quantity Unit: G
Additional Code 1: Not reported
Additional Code 2: Not reported
Additional Code 3: Not reported
Additional Code 4: Not reported
Additional Code 5: Not reported

Map ID
Direction
Distance
Elevation

MAP FINDINGS

Site

Database(s)

EDR ID Number
EPA ID Number

BONITA UNIFIED SCHOOL DISTRICT (Continued)

1000263901

Shipment Date: 20000411
Creation Date: 5/30/2000 0:00:00
Receipt Date: 20000411
Manifest ID: 99851564
Trans EPA ID: ILD984908202
Trans Name: Not reported
Trans 2 EPA ID: Not reported
Trans 2 Name: Not reported
TSDf EPA ID: CAT000613893
Trans Name: Not reported
TSDf Alt EPA ID: CAT000613893
TSDf Alt Name: Not reported
Waste Code Description: 134 - Aqueous solution with <10% total organic residues
RCRA Code: D039
Meth Code: H01 - Transfer Station
Quantity Tons: 0.084
Waste Quantity: 20
Quantity Unit: G
Additional Code 1: Not reported
Additional Code 2: Not reported
Additional Code 3: Not reported
Additional Code 4: Not reported
Additional Code 5: Not reported

Shipment Date: 20000303
Creation Date: 5/3/2000 0:00:00
Receipt Date: 20000306
Manifest ID: 99056602
Trans EPA ID: ILD984908202
Trans Name: Not reported
Trans 2 EPA ID: Not reported
Trans 2 Name: Not reported
TSDf EPA ID: CAD099452708
Trans Name: Not reported
TSDf Alt EPA ID: CAD099452708
TSDf Alt Name: Not reported
Waste Code Description: 222 - Oil/water separation sludge
RCRA Code: Not reported
Meth Code: H01 - Transfer Station
Quantity Tons: 1.8765
Waste Quantity: 450
Quantity Unit: G
Additional Code 1: Not reported
Additional Code 2: Not reported
Additional Code 3: Not reported
Additional Code 4: Not reported
Additional Code 5: Not reported

Shipment Date: 20000214
Creation Date: 4/4/2000 0:00:00
Receipt Date: 20000214
Manifest ID: 99868970
Trans EPA ID: ILD984908202
Trans Name: Not reported
Trans 2 EPA ID: Not reported
Trans 2 Name: Not reported
TSDf EPA ID: CAT000613893

Map ID
Direction
Distance
Elevation

MAP FINDINGS

Site

Database(s)

EDR ID Number
EPA ID Number

BONITA UNIFIED SCHOOL DISTRICT (Continued)

1000263901

Trans Name: Not reported
TSDF Alt EPA ID: CAT000613893
TSDF Alt Name: Not reported
Waste Code Description: 134 - Aqueous solution with <10% total organic residues
RCRA Code: D039
Meth Code: H01 - Transfer Station
Quantity Tons: 0.0756
Waste Quantity: 18
Quantity Unit: G
Additional Code 1: Not reported
Additional Code 2: Not reported
Additional Code 3: Not reported
Additional Code 4: Not reported
Additional Code 5: Not reported

Additional Info:

Year: 2003
Gen EPA ID: CAD981395619

Shipment Date: 20031114
Creation Date: 8/5/2004 10:07:02
Receipt Date: 20031117
Manifest ID: 22870716
Trans EPA ID: TXR000050930
Trans Name: SAFETY-KLEEN SYSTEMS INC
Trans 2 EPA ID: Not reported
Trans 2 Name: Not reported
TSDF EPA ID: CAT000613893
Trans Name: SAFETY-KLEEN SYSTEMS INC
TSDF Alt EPA ID: CAT000613893
TSDF Alt Name: Not reported
Waste Code Description: 134 - Aqueous solution with <10% total organic residues
RCRA Code: Not reported
Meth Code: H01 - Transfer Station
Quantity Tons: 0.063
Waste Quantity: 15
Quantity Unit: G
Additional Code 1: Not reported
Additional Code 2: Not reported
Additional Code 3: Not reported
Additional Code 4: Not reported
Additional Code 5: Not reported

Shipment Date: 20030926
Creation Date: 7/13/2004 10:48:19
Receipt Date: 20030929
Manifest ID: 23028747
Trans EPA ID: TXR000050930
Trans Name: SAFETY-KLEEN SYSTEMS INC
Trans 2 EPA ID: Not reported
Trans 2 Name: Not reported
TSDF EPA ID: CAT000613893
Trans Name: SAFETY-KLEEN SYSTEMS INC
TSDF Alt EPA ID: CAT000613893
TSDF Alt Name: Not reported
Waste Code Description: 134 - Aqueous solution with <10% total organic residues
RCRA Code: Not reported

Map ID
Direction
Distance
Elevation

MAP FINDINGS

Site

Database(s)

EDR ID Number
EPA ID Number

BONITA UNIFIED SCHOOL DISTRICT (Continued)

1000263901

Meth Code:	H01 - Transfer Station
Quantity Tons:	0.042
Waste Quantity:	10
Quantity Unit:	G
Additional Code 1:	Not reported
Additional Code 2:	Not reported
Additional Code 3:	Not reported
Additional Code 4:	Not reported
Additional Code 5:	Not reported
Shipment Date:	20030912
Creation Date:	8/3/2004 7:33:04
Receipt Date:	20030919
Manifest ID:	21814330
Trans EPA ID:	CAD981685886
Trans Name:	PHILIP WEST INDUSTRIAL SERVICES COR
Trans 2 EPA ID:	Not reported
Trans 2 Name:	Not reported
TSDf EPA ID:	CAD028409019
Trans Name:	CROSBY & OVERTON
TSDf Alt EPA ID:	CAD028409019
TSDf Alt Name:	Not reported
Waste Code Description:	133 - Aqueous solution with 10% or more total organic residues
RCRA Code:	Not reported
Meth Code:	T01 - Treatment, Tank
Quantity Tons:	0.4587
Waste Quantity:	110
Quantity Unit:	G
Additional Code 1:	Not reported
Additional Code 2:	Not reported
Additional Code 3:	Not reported
Additional Code 4:	Not reported
Additional Code 5:	Not reported
Shipment Date:	20030912
Creation Date:	7/29/2004 7:46:19
Receipt Date:	20030912
Manifest ID:	21814329
Trans EPA ID:	CAD981685886
Trans Name:	Not reported
Trans 2 EPA ID:	Not reported
Trans 2 Name:	Not reported
TSDf EPA ID:	CAD008364432
Trans Name:	Not reported
TSDf Alt EPA ID:	CAD008364432
TSDf Alt Name:	Not reported
Waste Code Description:	214 - Unspecified solvent mixture
RCRA Code:	D001
Meth Code:	H01 - Transfer Station
Quantity Tons:	0.125
Waste Quantity:	250
Quantity Unit:	P
Additional Code 1:	Not reported
Additional Code 2:	Not reported
Additional Code 3:	Not reported
Additional Code 4:	Not reported
Additional Code 5:	Not reported

Map ID
Direction
Distance
Elevation

MAP FINDINGS

Site

Database(s)

EDR ID Number
EPA ID Number

BONITA UNIFIED SCHOOL DISTRICT (Continued)

1000263901

Shipment Date: 20030912
Creation Date: 8/3/2004 7:33:04
Receipt Date: 20030919
Manifest ID: 21814330
Trans EPA ID: CAD981685886
Trans Name: PHILIP WEST INDUSTRIAL SERVICES COR
Trans 2 EPA ID: Not reported
Trans 2 Name: Not reported
TSDf EPA ID: CAD028409019
Trans Name: CROSBY & OVERTON
TSDf Alt EPA ID: CAD028409019
TSDf Alt Name: Not reported
Waste Code Description: 352 - Other organic solids
RCRA Code: Not reported
Meth Code: H01 - Transfer Station
Quantity Tons: 0.225
Waste Quantity: 450
Quantity Unit: P
Additional Code 1: Not reported
Additional Code 2: Not reported
Additional Code 3: Not reported
Additional Code 4: Not reported
Additional Code 5: Not reported

Shipment Date: 20030903
Creation Date: 7/29/2004 7:44:50
Receipt Date: 20030903
Manifest ID: 21814320
Trans EPA ID: CAD981685886
Trans Name: Not reported
Trans 2 EPA ID: Not reported
Trans 2 Name: Not reported
TSDf EPA ID: CAD008364432
Trans Name: Not reported
TSDf Alt EPA ID: CAD008364432
TSDf Alt Name: Not reported
Waste Code Description: 214 - Unspecified solvent mixture
RCRA Code: D001
Meth Code: H01 - Transfer Station
Quantity Tons: 0.1
Waste Quantity: 200
Quantity Unit: P
Additional Code 1: Not reported
Additional Code 2: Not reported
Additional Code 3: Not reported
Additional Code 4: Not reported
Additional Code 5: Not reported

Shipment Date: 20030903
Creation Date: 8/2/2004 9:37:42
Receipt Date: 20030903
Manifest ID: 21814319
Trans EPA ID: CAD981685886
Trans Name: Not reported
Trans 2 EPA ID: Not reported
Trans 2 Name: Not reported
TSDf EPA ID: CAD028409019

Map ID
Direction
Distance
Elevation

MAP FINDINGS

Site

Database(s)

EDR ID Number
EPA ID Number

BONITA UNIFIED SCHOOL DISTRICT (Continued)

1000263901

Trans Name:	Not reported
TSDF Alt EPA ID:	CAD028409019
TSDF Alt Name:	Not reported
Waste Code Description:	214 - Unspecified solvent mixture
RCRA Code:	Not reported
Meth Code:	H01 - Transfer Station
Quantity Tons:	0.99
Waste Quantity:	275
Quantity Unit:	G
Additional Code 1:	Not reported
Additional Code 2:	Not reported
Additional Code 3:	Not reported
Additional Code 4:	Not reported
Additional Code 5:	Not reported
Shipment Date:	20030903
Creation Date:	7/29/2004 7:44:50
Receipt Date:	20030903
Manifest ID:	21814316
Trans EPA ID:	CAD981685886
Trans Name:	Not reported
Trans 2 EPA ID:	Not reported
Trans 2 Name:	Not reported
TSDF EPA ID:	CAD028409019
Trans Name:	Not reported
TSDF Alt EPA ID:	CAD028409019
TSDF Alt Name:	Not reported
Waste Code Description:	133 - Aqueous solution with 10% or more total organic residues
RCRA Code:	Not reported
Meth Code:	T01 - Treatment, Tank
Quantity Tons:	2.6271
Waste Quantity:	630
Quantity Unit:	G
Additional Code 1:	Not reported
Additional Code 2:	Not reported
Additional Code 3:	Not reported
Additional Code 4:	Not reported
Additional Code 5:	Not reported
Shipment Date:	20030903
Creation Date:	7/29/2004 7:44:50
Receipt Date:	20030903
Manifest ID:	21814320
Trans EPA ID:	CAD981685886
Trans Name:	Not reported
Trans 2 EPA ID:	Not reported
Trans 2 Name:	Not reported
TSDF EPA ID:	CAD008364432
Trans Name:	Not reported
TSDF Alt EPA ID:	CAD008364432
TSDF Alt Name:	Not reported
Waste Code Description:	223 - Unspecified oil-containing waste
RCRA Code:	Not reported
Meth Code:	H01 - Transfer Station
Quantity Tons:	0.2
Waste Quantity:	400
Quantity Unit:	P

Map ID
Direction
Distance
Elevation

MAP FINDINGS

Site

Database(s)

EDR ID Number
EPA ID Number

BONITA UNIFIED SCHOOL DISTRICT (Continued)

1000263901

Additional Code 1:	Not reported
Additional Code 2:	Not reported
Additional Code 3:	Not reported
Additional Code 4:	Not reported
Additional Code 5:	Not reported
Shipment Date:	20030808
Creation Date:	7/26/2004 18:31:36
Receipt Date:	20030811
Manifest ID:	22646060
Trans EPA ID:	TXR000050930
Trans Name:	Not reported
Trans 2 EPA ID:	Not reported
Trans 2 Name:	Not reported
TSDf EPA ID:	CAT000613893
Trans Name:	Not reported
TSDf Alt EPA ID:	CAT000613893
TSDf Alt Name:	Not reported
Waste Code Description:	134 - Aqueous solution with <10% total organic residues
RCRA Code:	Not reported
Meth Code:	H01 - Transfer Station
Quantity Tons:	0.105
Waste Quantity:	25
Quantity Unit:	G
Additional Code 1:	Not reported
Additional Code 2:	Not reported
Additional Code 3:	Not reported
Additional Code 4:	Not reported
Additional Code 5:	Not reported
Additional Info:	
Year:	2006
Gen EPA ID:	CAD981395619
Shipment Date:	20061218
Creation Date:	4/19/2007 18:31:22
Receipt Date:	20061219
Manifest ID:	000499501JJK
Trans EPA ID:	CAD008364432
Trans Name:	RHO-CHEM
Trans 2 EPA ID:	Not reported
Trans 2 Name:	Not reported
TSDf EPA ID:	CAD008364432
Trans Name:	RHO-CHEM CORPORATION
TSDf Alt EPA ID:	Not reported
TSDf Alt Name:	Not reported
Waste Code Description:	221 - Waste oil and mixed oil
RCRA Code:	Not reported
Meth Code:	H141 - Storage, Bulking, And/Or Transfer Off Site--No Treatment/Reovery (H010-H129) Or (H131-H135)
Quantity Tons:	0.76
Waste Quantity:	200
Quantity Unit:	G
Additional Code 1:	Not reported
Additional Code 2:	Not reported
Additional Code 3:	Not reported
Additional Code 4:	Not reported

Map ID
Direction
Distance
Elevation

MAP FINDINGS

Site

Database(s)

EDR ID Number
EPA ID Number

BONITA UNIFIED SCHOOL DISTRICT (Continued)

1000263901

Additional Code 5:	Not reported
Shipment Date:	20061114
Creation Date:	3/30/2007 13:32:20
Receipt Date:	20061114
Manifest ID:	000236153CEX
Trans EPA ID:	TXR000050930
Trans Name:	SAFETY-KLEEN SYSTEMS INC
Trans 2 EPA ID:	Not reported
Trans 2 Name:	Not reported
TSDf EPA ID:	CAT000613893
Trans Name:	SAFETY-KLEEN SYSTEMS INC
TSDf Alt EPA ID:	Not reported
TSDf Alt Name:	Not reported
Waste Code Description:	134 - Aqueous solution with <10% total organic residues
RCRA Code:	Not reported
Meth Code:	H141 - Storage, Bulking, And/Or Transfer Off Site--No Treatment/Reovery (H010-H129) Or (H131-H135)
Quantity Tons:	0.084
Waste Quantity:	20
Quantity Unit:	G
Additional Code 1:	Not reported
Additional Code 2:	Not reported
Additional Code 3:	Not reported
Additional Code 4:	Not reported
Additional Code 5:	Not reported
Shipment Date:	20060928
Creation Date:	6/11/2007 18:30:13
Receipt Date:	20061006
Manifest ID:	001787623JJK
Trans EPA ID:	TXR000050930
Trans Name:	SAFETY-KLEEN SYSTEMS INC
Trans 2 EPA ID:	OKD981588791
Trans 2 Name:	TRIAD TRANSPORT INC
TSDf EPA ID:	TXD077603371
Trans Name:	SAFETY-KLEEN SYSTEMS INC
TSDf Alt EPA ID:	Not reported
TSDf Alt Name:	Not reported
Waste Code Description:	352 - Other organic solids
RCRA Code:	Not reported
Meth Code:	H141 - Storage, Bulking, And/Or Transfer Off Site--No Treatment/Reovery (H010-H129) Or (H131-H135)
Quantity Tons:	0.05
Waste Quantity:	100
Quantity Unit:	P
Additional Code 1:	Not reported
Additional Code 2:	Not reported
Additional Code 3:	Not reported
Additional Code 4:	Not reported
Additional Code 5:	Not reported
Shipment Date:	20060927
Creation Date:	3/30/2007 13:31:06
Receipt Date:	20060927
Manifest ID:	001004348JJK
Trans EPA ID:	TXR000050930

Map ID
Direction
Distance
Elevation

MAP FINDINGS

Site

Database(s)

EDR ID Number
EPA ID Number

BONITA UNIFIED SCHOOL DISTRICT (Continued)

1000263901

Trans Name: SAFETY-KLEEN SYSTEMS INC
Trans 2 EPA ID: Not reported
Trans 2 Name: Not reported
TSDf EPA ID: CAT000613893
Trans Name: SAFETY-KLEEN SYSTEMS INC
TSDf Alt EPA ID: Not reported
TSDf Alt Name: Not reported
Waste Code Description: 134 - Aqueous solution with <10% total organic residues
RCRA Code: Not reported
Meth Code: H141 - Storage, Bulking, And/Or Transfer Off Site--No Treatment/Reovery (H010-H129) Or (H131-H135)

Quantity Tons: 0.084
Waste Quantity: 20
Quantity Unit: G
Additional Code 1: Not reported
Additional Code 2: Not reported
Additional Code 3: Not reported
Additional Code 4: Not reported
Additional Code 5: Not reported

Shipment Date: 20060920
Creation Date: 3/30/2007 13:31:40
Receipt Date: 20060921
Manifest ID: 000458364JJK
Trans EPA ID: CAD008364432
Trans Name: RHO-CHEM
Trans 2 EPA ID: Not reported
Trans 2 Name: Not reported
TSDf EPA ID: CAD008364432
Trans Name: RHO-CHEM CORPORATION
TSDf Alt EPA ID: Not reported
TSDf Alt Name: Not reported
Waste Code Description: 221 - Waste oil and mixed oil
RCRA Code: Not reported
Meth Code: H141 - Storage, Bulking, And/Or Transfer Off Site--No Treatment/Reovery (H010-H129) Or (H131-H135)

Quantity Tons: 0.912
Waste Quantity: 240
Quantity Unit: G
Additional Code 1: Not reported
Additional Code 2: Not reported
Additional Code 3: Not reported
Additional Code 4: Not reported
Additional Code 5: Not reported

Shipment Date: 20060802
Creation Date: 9/28/2006 18:30:24
Receipt Date: 20060802
Manifest ID: 24373659
Trans EPA ID: TXR000050930
Trans Name: SAFETY KLEEN SYSTEMS INC
Trans 2 EPA ID: Not reported
Trans 2 Name: Not reported
TSDf EPA ID: CAT000613893
Trans Name: SAFETY KLEEN SYSTEMS INC
TSDf Alt EPA ID: CAT000613893
TSDf Alt Name: Not reported

Map ID
Direction
Distance
Elevation

MAP FINDINGS

Site

Database(s)

EDR ID Number
EPA ID Number

BONITA UNIFIED SCHOOL DISTRICT (Continued)

1000263901

Waste Code Description: 134 - Aqueous solution with <10% total organic residues
RCRA Code: Not reported
Meth Code: H01 - Transfer Station
Quantity Tons: 0.084
Waste Quantity: 20
Quantity Unit: G
Additional Code 1: Not reported
Additional Code 2: Not reported
Additional Code 3: Not reported
Additional Code 4: Not reported
Additional Code 5: Not reported

Shipment Date: 20060614
Creation Date: 8/25/2006 18:36:37
Receipt Date: 20060614
Manifest ID: 24609060
Trans EPA ID: TXR000050930
Trans Name: SAFETY KLEEN SYSTEMS INC
Trans 2 EPA ID: Not reported
Trans 2 Name: Not reported
TSDf EPA ID: CAT000613893
Trans Name: SAFETY KLEEN SYSTEMS INC
TSDf Alt EPA ID: CAT000613893
TSDf Alt Name: Not reported
Waste Code Description: 134 - Aqueous solution with <10% total organic residues
RCRA Code: Not reported
Meth Code: H01 - Transfer Station
Quantity Tons: 0.084
Waste Quantity: 20
Quantity Unit: G
Additional Code 1: Not reported
Additional Code 2: Not reported
Additional Code 3: Not reported
Additional Code 4: Not reported
Additional Code 5: Not reported

Shipment Date: 20060609
Creation Date: 8/25/2006 18:36:37
Receipt Date: 20060609
Manifest ID: 24578485
Trans EPA ID: CAD008364432
Trans Name: RHO CHEM
Trans 2 EPA ID: Not reported
Trans 2 Name: Not reported
TSDf EPA ID: CAD008364432
Trans Name: RHO CHEM CORPORATION
TSDf Alt EPA ID: CAD008364432
TSDf Alt Name: Not reported
Waste Code Description: 352 - Other organic solids
RCRA Code: Not reported
Meth Code: H01 - Transfer Station
Quantity Tons: 0.3
Waste Quantity: 600
Quantity Unit: P
Additional Code 1: Not reported
Additional Code 2: Not reported
Additional Code 3: Not reported

Map ID
Direction
Distance
Elevation

MAP FINDINGS

Site

Database(s)

EDR ID Number
EPA ID Number

BONITA UNIFIED SCHOOL DISTRICT (Continued)

1000263901

Additional Code 4: Not reported
Additional Code 5: Not reported

Shipment Date: 20060609
Creation Date: 9/17/2006 18:32:06
Receipt Date: 20060802
Manifest ID: 24578484
Trans EPA ID: CAD008364432
Trans Name: RHO CHEM
Trans 2 EPA ID: CAD063547996
Trans 2 Name: PHILIP TRANSPORTATION REMEDIATION
TSDf EPA ID: NVT330010000
Trans Name: US ECOLOGY NEVADA
TSDf Alt EPA ID: NVT330010000
TSDf Alt Name: Not reported
Waste Code Description: 731 - Liquids with polychlorinated biphenyls > 50 mg/l
RCRA Code: Not reported
Meth Code: D80 - Disposal, Land Fill
Quantity Tons: 0.551
Waste Quantity: 500
Quantity Unit: K
Additional Code 1: Not reported
Additional Code 2: Not reported
Additional Code 3: Not reported
Additional Code 4: Not reported
Additional Code 5: Not reported

Shipment Date: 20060517
Creation Date: 8/24/2006 18:32:30
Receipt Date: 20060517
Manifest ID: 24957046
Trans EPA ID: CAD008364432
Trans Name: RHO CHEM
Trans 2 EPA ID: Not reported
Trans 2 Name: Not reported
TSDf EPA ID: CAD008364432
Trans Name: RHO CHEM CORPORATION
TSDf Alt EPA ID: CAD008364432
TSDf Alt Name: Not reported
Waste Code Description: 291 - Latex waste
RCRA Code: Not reported
Meth Code: H01 - Transfer Station
Quantity Tons: 0.67554
Waste Quantity: 162
Quantity Unit: G
Additional Code 1: Not reported
Additional Code 2: Not reported
Additional Code 3: Not reported
Additional Code 4: Not reported
Additional Code 5: Not reported

Additional Info:
Year: 2013
Gen EPA ID: CAD981395619

Shipment Date: 20130712
Creation Date: 11/20/2013 22:15:20

Map ID
Direction
Distance
Elevation

MAP FINDINGS

Site

Database(s)

EDR ID Number
EPA ID Number

BONITA UNIFIED SCHOOL DISTRICT (Continued)

1000263901

Receipt Date: 20130723
Manifest ID: 002210555GBF
Trans EPA ID: CA0000039792
Trans Name: KWIK-KLEEN
Trans 2 EPA ID: CAD980585293
Trans 2 Name: INDUSTRIAL WASTE UTILIZATION
TSDf EPA ID: AZR000501510
Trans Name: AA SYDCOL LLC
TSDf Alt EPA ID: Not reported
TSDf Alt Name: Not reported
Waste Code Description: 352 - Other organic solids
RCRA Code: Not reported
Meth Code: H141 - Storage, Bulking, And/Or Transfer Off Site--No Treatment/Reovery (H010-H129) Or (H131-H135)

Quantity Tons: 0.15
Waste Quantity: 300
Quantity Unit: P
Additional Code 1: Not reported
Additional Code 2: Not reported
Additional Code 3: Not reported
Additional Code 4: Not reported
Additional Code 5: Not reported

Shipment Date: 20130712
Creation Date: 11/16/2013 22:15:17
Receipt Date: 20130723
Manifest ID: 002210554GBF
Trans EPA ID: CA0000039792
Trans Name: KWIK-KLEEN
Trans 2 EPA ID: CAD980585293
Trans 2 Name: INDUSTRIAL WASTE UTILIZATION
TSDf EPA ID: AZR000501510
Trans Name: AA SYDCOL LLC
TSDf Alt EPA ID: Not reported
TSDf Alt Name: Not reported
Waste Code Description: 134 - Aqueous solution with <10% total organic residues
RCRA Code: Not reported
Meth Code: H141 - Storage, Bulking, And/Or Transfer Off Site--No Treatment/Reovery (H010-H129) Or (H131-H135)

Quantity Tons: 0.924
Waste Quantity: 220
Quantity Unit: G
Additional Code 1: Not reported
Additional Code 2: Not reported
Additional Code 3: Not reported
Additional Code 4: Not reported
Additional Code 5: Not reported

Shipment Date: 20130712
Creation Date: 12/19/2013 22:15:06
Receipt Date: 20130717
Manifest ID: 002210556GBF
Trans EPA ID: CA0000039792
Trans Name: KWIK-KLEEN
Trans 2 EPA ID: Not reported
Trans 2 Name: Not reported
TSDf EPA ID: CAD008252405

Map ID
Direction
Distance
Elevation

MAP FINDINGS

Site

Database(s)

EDR ID Number
EPA ID Number

BONITA UNIFIED SCHOOL DISTRICT (Continued)

1000263901

Trans Name:	PACIFIC RESOURCE RECOVERY
TSDF Alt EPA ID:	Not reported
TSDF Alt Name:	Not reported
Waste Code Description:	331 - Off-specification, aged, or surplus organics
RCRA Code:	D001
Meth Code:	H141 - Storage, Bulking, And/Or Transfer Off Site--No Treatment/Reovery (H010-H129) Or (H131-H135)
Quantity Tons:	0.025
Waste Quantity:	50
Quantity Unit:	P
Additional Code 1:	Not reported
Additional Code 2:	Not reported
Additional Code 3:	Not reported
Additional Code 4:	Not reported
Additional Code 5:	Not reported
Shipment Date:	20130620
Creation Date:	9/17/2013 22:15:12
Receipt Date:	20130701
Manifest ID:	010524704JJK
Trans EPA ID:	CAR000203109
Trans Name:	J & R ENVIRONMENTAL
Trans 2 EPA ID:	CAL000224539
Trans 2 Name:	FRS ENVIRONMENTAL
TSDF EPA ID:	CAD028409019
Trans Name:	CROSBY & OVERTON
TSDF Alt EPA ID:	Not reported
TSDF Alt Name:	Not reported
Waste Code Description:	551 - Laboratory waste chemicals 561 Detergent and soap
RCRA Code:	D002
Meth Code:	H141 - Storage, Bulking, And/Or Transfer Off Site--No Treatment/Reovery (H010-H129) Or (H131-H135)
Quantity Tons:	0.0575
Waste Quantity:	115
Quantity Unit:	P
Additional Code 1:	D001
Additional Code 2:	Not reported
Additional Code 3:	Not reported
Additional Code 4:	Not reported
Additional Code 5:	Not reported
Shipment Date:	20130620
Creation Date:	9/17/2013 22:15:12
Receipt Date:	20130701
Manifest ID:	010524704JJK
Trans EPA ID:	CAR000203109
Trans Name:	J & R ENVIRONMENTAL
Trans 2 EPA ID:	CAL000224539
Trans 2 Name:	FRS ENVIRONMENTAL
TSDF EPA ID:	CAD028409019
Trans Name:	CROSBY & OVERTON
TSDF Alt EPA ID:	Not reported
TSDF Alt Name:	Not reported
Waste Code Description:	551 - Laboratory waste chemicals 561 Detergent and soap
RCRA Code:	D002
Meth Code:	- Not reported
Quantity Tons:	0.01

Map ID
Direction
Distance
Elevation

MAP FINDINGS

Site

Database(s)

EDR ID Number
EPA ID Number

BONITA UNIFIED SCHOOL DISTRICT (Continued)

1000263901

Waste Quantity:	20
Quantity Unit:	P
Additional Code 1:	Not reported
Additional Code 2:	Not reported
Additional Code 3:	Not reported
Additional Code 4:	Not reported
Additional Code 5:	Not reported
Shipment Date:	20130620
Creation Date:	9/17/2013 22:15:12
Receipt Date:	20130701
Manifest ID:	010524704JJK
Trans EPA ID:	CAR000203109
Trans Name:	J & R ENVIRONMENTAL
Trans 2 EPA ID:	CAL000224539
Trans 2 Name:	FRS ENVIRONMENTAL
TSDF EPA ID:	CAD028409019
Trans Name:	CROSBY & OVERTON
TSDF Alt EPA ID:	Not reported
TSDF Alt Name:	Not reported
Waste Code Description:	551 - Laboratory waste chemicals 561 Detergent and soap
RCRA Code:	D001
Meth Code:	H141 - Storage, Bulking, And/Or Transfer Off Site--No Treatment/Reovery (H010-H129) Or (H131-H135)
Quantity Tons:	0.015
Waste Quantity:	30
Quantity Unit:	P
Additional Code 1:	Not reported
Additional Code 2:	Not reported
Additional Code 3:	Not reported
Additional Code 4:	Not reported
Additional Code 5:	Not reported
Shipment Date:	20130620
Creation Date:	Not reported
Receipt Date:	Not reported
Manifest ID:	010524704JJK
Trans EPA ID:	CAR000203109
Trans Name:	J & R ENVIRONMENTAL
Trans 2 EPA ID:	CAL000224539
Trans 2 Name:	FRS ENVIRONMENTAL
TSDF EPA ID:	CAD028409019
Trans Name:	CROSBY & OVERTON
TSDF Alt EPA ID:	Not reported
TSDF Alt Name:	Not reported
Waste Code Description:	- Not reported
RCRA Code:	Not reported
Meth Code:	H141 - Storage, Bulking, And/Or Transfer Off Site--No Treatment/Reovery (H010-H129) Or (H131-H135)
Quantity Tons:	Not reported
Waste Quantity:	Not reported
Quantity Unit:	Not reported
Additional Code 1:	Not reported
Additional Code 2:	Not reported
Additional Code 3:	Not reported
Additional Code 4:	Not reported
Additional Code 5:	Not reported

Map ID
Direction
Distance
Elevation

MAP FINDINGS

Site

Database(s)

EDR ID Number
EPA ID Number

BONITA UNIFIED SCHOOL DISTRICT (Continued)

1000263901

Shipment Date:	20130620
Creation Date:	Not reported
Receipt Date:	Not reported
Manifest ID:	010524704JJK
Trans EPA ID:	CAR000203109
Trans Name:	J & R ENVIRONMENTAL
Trans 2 EPA ID:	CAL000224539
Trans 2 Name:	FRS ENVIRONMENTAL
TSDf EPA ID:	CAD028409019
Trans Name:	CROSBY & OVERTON
TSDf Alt EPA ID:	Not reported
TSDf Alt Name:	Not reported
Waste Code Description:	331 - Off-specification, aged, or surplus organics
RCRA Code:	Not reported
Meth Code:	H141 - Storage, Bulking, And/Or Transfer Off Site--No Treatment/Reovery (H010-H129) Or (H131-H135)
Quantity Tons:	0.1815
Waste Quantity:	55
Quantity Unit:	G
Additional Code 1:	Not reported
Additional Code 2:	Not reported
Additional Code 3:	Not reported
Additional Code 4:	Not reported
Additional Code 5:	Not reported
Shipment Date:	20130620
Creation Date:	9/17/2013 22:15:12
Receipt Date:	20130701
Manifest ID:	010524704JJK
Trans EPA ID:	CAR000203109
Trans Name:	J & R ENVIRONMENTAL
Trans 2 EPA ID:	CAL000224539
Trans 2 Name:	FRS ENVIRONMENTAL
TSDf EPA ID:	CAD028409019
Trans Name:	CROSBY & OVERTON
TSDf Alt EPA ID:	Not reported
TSDf Alt Name:	Not reported
Waste Code Description:	551 - Laboratory waste chemicals 561 Detergent and soap
RCRA Code:	D001
Meth Code:	H141 - Storage, Bulking, And/Or Transfer Off Site--No Treatment/Reovery (H010-H129) Or (H131-H135)
Quantity Tons:	0.0175
Waste Quantity:	35
Quantity Unit:	P
Additional Code 1:	Not reported
Additional Code 2:	Not reported
Additional Code 3:	Not reported
Additional Code 4:	Not reported
Additional Code 5:	Not reported

LOS ANGELES CO. HMS:

Name:	BONITA UNIFIED SCHOOL DISTRICT
Address:	115 W ALLEN AVE
City,State,Zip:	SAN DIMAS, CA 917731437
Region:	LA
Permit Category:	T
Facility Id:	010666-010608

Map ID
Direction
Distance
Elevation

MAP FINDINGS

Site

Database(s)

EDR ID Number
EPA ID Number

BONITA UNIFIED SCHOOL DISTRICT (Continued)

1000263901

Facility Type: 0
Facility Status: Permit
Area: 6I
Permit Number: 00002076T
Permit Status: Permit

Name: BONITA UNIFIED SCHOOL DISTRICT
Address: 115 W ALLEN AVE
City,State,Zip: SAN DIMAS, CA 917731437
Region: LA
Permit Category: S
Facility Id: 010666-048351
Facility Type: S6
Facility Status: Closed
Area: 6I
Permit Number: CGI017970
Permit Status: Closed

NY MANIFEST:

Name: BONITA USD
Address: 115 WEST ALLEN
City,State,Zip: SAN DIMAS, CA 91773-0000
Country: USA
EPA ID: CAD981395619
Facility Status: Not reported
Location Address 1: 11 SW ALLEN
Code: BP
Location Address 2: Not reported
Total Tanks: Not reported
Location City: SAN DIMAS
Location State: CA
Location Zip: 91773
Location Zip 4: Not reported

NY MANIFEST:

EPAID: CAD981395619
Mailing Name: BONITA USD
Mailing Contact: N/S
Mailing Address 1: 11 SW ALLEN
Mailing Address 2: Not reported
Mailing City: SAN DIMAS
Mailing State: CA
Mailing Zip: 91773
Mailing Zip 4: Not reported
Mailing Country: USA
Mailing Phone: 6165754685

NY MANIFEST:

Document ID: NYG1564596
Manifest Status: Not reported
seq: 01
Year: 2001
Trans1 State ID: Not reported
Trans2 State ID: AB62852NY
Generator Ship Date: 10/15/2001
Trans1 Recv Date: 10/15/2001
Trans2 Recv Date: 10/17/2001

Map ID
Direction
Distance
Elevation

MAP FINDINGS

Site

Database(s)

EDR ID Number
EPA ID Number

BONITA UNIFIED SCHOOL DISTRICT (Continued)

1000263901

TSD Site Recv Date: 10/30/2001
Part A Recv Date: Not reported
Part B Recv Date: Not reported
Generator EPA ID: CAD981395619
Trans1 EPA ID: SCR000074591
Trans2 EPA ID: NYD982792814
TSDF ID 1: NYD000632372
TSDF ID 2: Not reported
Manifest Tracking Number: Not reported
Import Indicator: Not reported
Export Indicator: Not reported
Discr Quantity Indicator: Not reported
Discr Type Indicator: Not reported
Discr Residue Indicator: Not reported
Discr Partial Reject Indicator: Not reported
Discr Full Reject Indicator: Not reported
Manifest Ref Number: Not reported
Alt Facility RCRA ID: Not reported
Alt Facility Sign Date: Not reported
MGMT Method Type Code: Not reported
Waste Code: D001 - NON-LISTED IGNITABLE WASTES
Waste Code: Not reported
Waste Code: Not reported
Waste Code: Not reported
Waste Code: Not reported
Waste Code: Not reported
Waste Code: Not reported
Quantity: 00006
Units: P - Pounds
Number of Containers: 003
Container Type: CY - Cylinders
Handling Method: B Incineration, heat recovery, burning.
Specific Gravity: 01.00

PEST LIC:

Name: DANE CURTIS
Address: 115 W ALLEN AVE
City,State,Zip: SAN DIMAS, CA 91773
Facility Type: QAL
Categories: B
License No: 137658
Issued or Renewed Date: 01/01/2019
Expiration Date: 12/31/2020

WDS:

Name: BONITA UNIFIED SCH DIST
Address: 115 W Allen Ave
City: SAN DIMAS
Facility ID: 4 19I017970
Facility Type: Industrial - Facility that treats and/or disposes of liquid or semisolid wastes from any servicing, producing, manufacturing or processing operation of whatever nature, including mining, gravel washing, geothermal operations, air conditioning, ship building and repairing, oil production, storage and disposal operations, water pumping.
Facility Status: Active - Any facility with a continuous or seasonal discharge that is

Map ID
Direction
Distance
Elevation

MAP FINDINGS

Site

Database(s)

EDR ID Number
EPA ID Number

BONITA UNIFIED SCHOOL DISTRICT (Continued)

1000263901

under Waste Discharge Requirements.
NPDES Number: CAS000001 The 1st 2 characters designate the state. The remaining 7 are assigned by the Regional Board
Subregion: 4
Facility Telephone: 9099718200
Facility Contact: SEIFERT CHERYL
Agency Name: BONITA UNIFIED SCH DIST
Agency Address: 115 W Allen Ave
Agency City,St,Zip: San Dimas 917731437
Agency Contact: KEMPF DAVID
Agency Telephone: 9093949247
Agency Type: ?
SIC Code: 0
SIC Code 2: Not reported
Primary Waste Type: Not reported
Primary Waste: Not reported
Waste Type2: Not reported
Waste2: Not reported
Primary Waste Type: Not reported
Secondary Waste: Not reported
Secondary Waste Type: Not reported
Design Flow: 0
Baseline Flow: 0
Reclamation: Not reported
POTW: Not reported
Treat To Water: Minor Threat to Water Quality. A violation of a regional board order should cause a relatively minor impairment of beneficial uses compared to a major or minor threat. Not: All nurds without a TTWQ will be considered a minor threat to water quality unless coded at a higher Level. A Zero (0) may be used to code those NURDS that are found to represent no threat to water quality.
Complexity: Category C - Facilities having no waste treatment systems, such as cooling water dischargers or those who must comply through best management practices, facilities with passive waste treatment and disposal systems, such as septic systems with subsurface disposal, or dischargers having waste storage systems with land disposal such as dairy waste ponds.

CIWQS:

Name: BONITA UNIFIED SCH DIST
Address: 115 W ALLEN AVE
City,State,Zip: SAN DIMAS, CA 91773
Agency: Bonita Unified School District
Agency Address: 115 W Allen Ave, San Dimas, CA 91773
Place/Project Type: Industrial - School Buses
SIC/NAICS: 4151
Region: 4
Program: INDSTW
Regulatory Measure Status: Active
Regulatory Measure Type: Storm water industrial
Order Number: 2014-0057-DWQ
WDID: 4 19I017970
NPDES Number: CAS000001
Adoption Date: Not reported
Effective Date: 03/15/2003
Termination Date: Not reported
Expiration/Review Date: Not reported

Map ID
Direction
Distance
Elevation

MAP FINDINGS

Site

Database(s)

EDR ID Number
EPA ID Number

BONITA UNIFIED SCHOOL DISTRICT (Continued)

1000263901

Design Flow: Not reported
Major/Minor: Not reported
Complexity: Not reported
TTWQ: Not reported
Enforcement Actions within 5 years: 0
Violations within 5 years: 0
Latitude: 34.11757
Longitude: -117.80744

Name: BONITA UNIFIED SCH DIST
Address: 115 W ALLEN AVE
City,State,Zip: SAN DIMAS, CA 91773
Agency: Bonita Unified School District
Agency Address: 115 W Allen Ave, San Dimas, CA 91773
Place/Project Type: Industrial - School Buses
SIC/NAICS: 4151
Region: 4
Program: INDSTW
Regulatory Measure Status: Terminated
Regulatory Measure Type: Storm water industrial
Order Number: 2014-0057-DWQ
WDID: 4 19I007262
NPDES Number: CAS000001
Adoption Date: Not reported
Effective Date: 06/23/1992
Termination Date: 05/04/1998
Expiration/Review Date: Not reported
Design Flow: Not reported
Major/Minor: Not reported
Complexity: Not reported
TTWQ: Not reported
Enforcement Actions within 5 years: 0
Violations within 5 years: 0
Latitude: 34.11757
Longitude: -117.80744

CERS:

Name: BONITA UNIFIED SCHOOL DIST
Address: 115 W ALLEN AVE
City,State,Zip: SAN DIMAS, CA 91773
Site ID: 99571
CERS ID: 10268107
CERS Description: Chemical Storage Facilities

Violations:

Site ID: 99571
Site Name: BONITA UNIFIED SCHOOL DIST
Violation Date: 04-10-2018
Citation: HSC 6.5 25123.3(h)(1) - California Health and Safety Code, Chapter 6.5, Section(s) 25123.3(h)(1)
Violation Description: Failure to send hazardous waste offsite for treatment, storage, or disposal within 180 days (or 270 days if waste is transported over 200 miles) for a generator who generates less than 1000 kilogram per month if all of the following conditions are met: (1) The quantity of hazardous waste accumulated onsite never exceeds 6,000 kilograms. (2) The generator complies with the requirements of 40 Code of Federal Regulations section 262.34(d), (e) and (f). (3) The generator does not

Map ID
Direction
Distance
Elevation

MAP FINDINGS

Site

Database(s)

EDR ID Number
EPA ID Number

BONITA UNIFIED SCHOOL DISTRICT (Continued)

1000263901

Violation Notes: hold acutely hazardous waste or extremely hazardous waste in an amount greater than one kilogram for more than 90 days.
Returned to compliance on 08/22/2018. OBSERVATION: 2 x 55-gal drums of waste antifreeze, 1 x 55-gal drum of unknown liquid; and 2 x 55-gal drums of waste ballasts located in the Transportation waste storage area were observed without an accumulation start date and a manifest/receipt demonstrating disposal within the past 180 days was not available. CORRECTIVE ACTION: Dispose of the waste antifreeze, unknown liquid, and waste ballasts and submit a copy of the manifest/receipt to the CUPA.

Violation Division: Los Angeles County Fire Department
Violation Program: HW
Violation Source: CERS

Site ID: 99571
Site Name: BONITA UNIFIED SCHOOL DIST
Violation Date: 06-12-2018
Citation: 23 CCR 16 2638(d) - California Code of Regulations, Title 23, Chapter 16, Section(s) 2638(d)

Violation Description: Failure to submit the Annual Monitoring System Certification Form to the UPA within 30 days of completion of the test.

Violation Notes: Returned to compliance on 06/17/2019.

Violation Division: Los Angeles County Department of Public Works
Violation Program: UST
Violation Source: CERS

Site ID: 99571
Site Name: BONITA UNIFIED SCHOOL DIST
Violation Date: 04-08-2016
Citation: 23 CCR 16 2715(a) - California Code of Regulations, Title 23, Chapter 16, Section(s) 2715(a)

Violation Description: The owner/operator has failed to designate an UST operator or to inform the CUPA or any change in the designated UST operator(s) within 30 days after a change.

Violation Notes: Returned to compliance on 12/29/2017.

Violation Division: Los Angeles County Department of Public Works
Violation Program: UST
Violation Source: CERS

Site ID: 99571
Site Name: BONITA UNIFIED SCHOOL DIST
Violation Date: 03-27-2014
Citation: 22 CCR 15 66265.173 - California Code of Regulations, Title 22, Chapter 15, Section(s) 66265.173

Violation Description: Failure to properly close hazardous waste containers when not in active use.

Violation Notes: Returned to compliance on 06/06/2014.

Violation Division: Los Angeles County Fire Department
Violation Program: HW
Violation Source: CERS

Site ID: 99571
Site Name: BONITA UNIFIED SCHOOL DIST
Violation Date: 04-12-2019
Citation: 23 CCR 16 2715(a)(2) - California Code of Regulations, Title 23, Chapter 16, Section(s) 2715(a)(2)

Violation Description: Failure to submit the G Underground Storage Tank Statement of

Map ID
Direction
Distance
Elevation

MAP FINDINGS

Site

Database(s)

EDR ID Number
EPA ID Number

BONITA UNIFIED SCHOOL DISTRICT (Continued)

1000263901

Violation Notes: Understanding and Compliance Form.G
Returned to compliance on 06/17/2019.
Violation Division: Los Angeles County Department of Public Works
Violation Program: UST
Violation Source: CERS

Site ID: 99571
Site Name: BONITA UNIFIED SCHOOL DIST
Violation Date: 04-12-2019
Citation: 23 CCR 16 2638(d) - California Code of Regulations, Title 23, Chapter 16, Section(s) 2638(d)
Violation Description: Failure to submit the G Monitoring System Certification FormG to the UPA within 30 days of completion of the test.
Violation Notes: Returned to compliance on 06/17/2019.
Violation Division: Los Angeles County Department of Public Works
Violation Program: UST
Violation Source: CERS

Site ID: 99571
Site Name: BONITA UNIFIED SCHOOL DIST
Violation Date: 04-12-2019
Citation: 23 CCR 16 2641(h) - California Code of Regulations, Title 23, Chapter 16, Section(s) 2641(h)
Violation Description: Failure to have an approved UST Monitoring Plan.
Violation Notes: Returned to compliance on 06/17/2019.
Violation Division: Los Angeles County Department of Public Works
Violation Program: UST
Violation Source: CERS

Site ID: 99571
Site Name: BONITA UNIFIED SCHOOL DIST
Violation Date: 04-10-2015
Citation: HSC 6.7 25299 - California Health and Safety Code, Chapter 6.7, Section(s) 25299
Violation Description: Failure to comply with one or more of the operating permit conditions.
Violation Notes: Not reported
Violation Division: Los Angeles County Department of Public Works
Violation Program: UST
Violation Source: CERS

Site ID: 99571
Site Name: BONITA UNIFIED SCHOOL DIST
Violation Date: 04-12-2019
Citation: 23 CCR 16 2712(i) - California Code of Regulations, Title 23, Chapter 16, Section(s) 2712(i)
Violation Description: Failure to have current UST Monitoring Plan available on site.
Violation Notes: Returned to compliance on 06/17/2019.
Violation Division: Los Angeles County Department of Public Works
Violation Program: UST
Violation Source: CERS

Site ID: 99571
Site Name: BONITA UNIFIED SCHOOL DIST
Violation Date: 05-05-2017
Citation: 23 CCR 16 2715(a) - California Code of Regulations, Title 23, Chapter 16, Section(s) 2715(a)
Violation Description: Failure to notify the CUPA of the designated operator (DO)

Map ID
Direction
Distance
Elevation

MAP FINDINGS

Site

Database(s)

EDR ID Number
EPA ID Number

BONITA UNIFIED SCHOOL DISTRICT (Continued)

1000263901

identification and/or change of the DO within 30 days.
Violation Notes: Returned to compliance on 06/17/2019.
Violation Division: Los Angeles County Department of Public Works
Violation Program: UST
Violation Source: CERS

Site ID: 99571
Site Name: BONITA UNIFIED SCHOOL DIST
Violation Date: 05-05-2017
Citation: 23 CCR 6.7 25284, 25286 - California Code of Regulations, Title 23, Chapter 6.7, Section(s) 25284, 25286
Violation Description: Failure to submit a complete and accurate application for a permit to operate a UST, or for renewal of the permit.
Violation Notes: Returned to compliance on 06/17/2019.
Violation Division: Los Angeles County Department of Public Works
Violation Program: UST
Violation Source: CERS

Site ID: 99571
Site Name: BONITA UNIFIED SCHOOL DIST
Violation Date: 04-12-2019
Citation: 23 CCR 16 2712(f) - California Code of Regulations, Title 23, Chapter 16, Section(s) 2712(f)
Violation Description: Failure to implement the corrections specified in the inspection report within 30 days of receiving an inspection report from either the UPA or special inspector.
Violation Notes: Returned to compliance on 06/17/2019.
Violation Division: Los Angeles County Department of Public Works
Violation Program: UST
Violation Source: CERS

Site ID: 99571
Site Name: BONITA UNIFIED SCHOOL DIST
Violation Date: 04-08-2016
Citation: 23 CCR 16 2712(f) - California Code of Regulations, Title 23, Chapter 16, Section(s) 2712(f)
Violation Description: Failure to implement the corrections specified in the inspection report within 30 calendar days of receiving an inspection report from either the local agency or the special inspector.
Violation Notes: Returned to compliance on 12/29/2017.
Violation Division: Los Angeles County Department of Public Works
Violation Program: UST
Violation Source: CERS

Site ID: 99571
Site Name: BONITA UNIFIED SCHOOL DIST
Violation Date: 04-10-2018
Citation: HSC 6.95 25508(a)(1) - California Health and Safety Code, Chapter 6.95, Section(s) 25508(a)(1)
Violation Description: Failure to complete and electronically submit hazardous material inventory information for all reportable hazardous materials on site at or above reportable quantities.
Violation Notes: Returned to compliance on 08/22/2018. OBSERVATION: The business failed to complete and electronically submit chemical inventory information for all reportable hazardous materials on site at or above reportable quantities: new motor oil - 2 x 200-gal tanks; synthetic transmission fluid - 1x55-gal; synthetic motor oil - 75 & 55-gal tanks; and waste

Map ID
Direction
Distance
Elevation

MAP FINDINGS

Site

Database(s)

EDR ID Number
EPA ID Number

BONITA UNIFIED SCHOOL DISTRICT (Continued)

1000263901

coolant - 3x55-gal drums CORRECTIVE ACTION: Complete and electronically submit the chemical inventory information for all reportable hazardous materials on site at or above reportable quantities.

Violation Division: Los Angeles County Fire Department
Violation Program: HMRRP
Violation Source: CERS

Site ID: 99571
Site Name: BONITA UNIFIED SCHOOL DIST
Violation Date: 04-10-2015
Citation: 23 CCR 16 2637 - California Code of Regulations, Title 23, Chapter 16, Section(s) 2637
Violation Description: Failure to comply with one or more of the following: conduct secondary containment testing, within six months of installation and every 36 months thereafter, conducted in accordance with proper practices, protocols, or test methods.

Violation Notes: Not reported
Violation Division: Los Angeles County Department of Public Works
Violation Program: UST
Violation Source: CERS

Site ID: 99571
Site Name: BONITA UNIFIED SCHOOL DIST
Violation Date: 05-05-2017
Citation: 23 CCR 16 2715(c) - California Code of Regulations, Title 23, Chapter 16, Section(s) 2715(c)
Violation Description: Failure to comply with one or more of the following designated operator (DO) monthly inspection requirements: Be performed by an ICC certified DO. Inspect monthly alarm history report, check that alarms are documented and responded to appropriately, and attach a copy. Inspect for the presence of liquid/debris in spill containers. Inspect for the presence of liquid/debris in under dispenser containment (UDC) and ensure that the monitoring equipment is positioned correctly. Inspect for liquid or debris in containment sumps where an alarm occurred with no service visit. Check that all testing and maintenance has been completed and documented. Verify that all facility employees have been properly trained.

Violation Notes: Returned to compliance on 06/17/2019.
Violation Division: Los Angeles County Department of Public Works
Violation Program: UST
Violation Source: CERS

Site ID: 99571
Site Name: BONITA UNIFIED SCHOOL DIST
Violation Date: 04-10-2018
Citation: HSC 6.95 Multiple - California Health and Safety Code, Chapter 6.95, Section(s) Multiple
Violation Description: Business Plan Program - Operations/Maintenance - General
Violation Notes: Returned to compliance on 08/22/2018. OBSERVATION: Owner/Operator failed to adequately label hazardous material: Waste unknown liquid in blue plastic drum at Transportation HW storage area. CORRECTIVE ACTION: Hazardous materials that are mislabeled or not adequately labeled must be properly labeled within 10 days or be managed as a hazardous waste. 22 CCR11 66261.2(f)

Violation Division: Los Angeles County Fire Department
Violation Program: HMRRP

Map ID
Direction
Distance
Elevation

MAP FINDINGS

Site

Database(s)

EDR ID Number
EPA ID Number

BONITA UNIFIED SCHOOL DISTRICT (Continued)

1000263901

Violation Source: CERS

Site ID: 99571
Site Name: BONITA UNIFIED SCHOOL DIST
Violation Date: 06-12-2018
Citation: 23 CCR 16 2712 - California Code of Regulations, Title 23, Chapter 16, Section(s) 2712
Violation Description: Failure to comply with any of the applicable requirements of the permit issued for the operation of the UST system.
Violation Notes: Returned to compliance on 06/17/2019.
Violation Division: Los Angeles County Department of Public Works
Violation Program: UST
Violation Source: CERS

Site ID: 99571
Site Name: BONITA UNIFIED SCHOOL DIST
Violation Date: 05-05-2017
Citation: 23 CCR 16 2715(i) - California Code of Regulations, Title 23, Chapter 16, Section(s) 2715(i)
Violation Description: Failure to have a properly qualified service technician test leak detection equipment as required every 12 months (vapor, pressure, hydrostatic (VPH) system, sensors, line-leak detectors (LLD), automatic tank gauge (ATG), etc.).
Violation Notes: Returned to compliance on 06/17/2019.
Violation Division: Los Angeles County Department of Public Works
Violation Program: UST
Violation Source: CERS

Site ID: 99571
Site Name: BONITA UNIFIED SCHOOL DIST
Violation Date: 04-08-2016
Citation: 23 CCR 16 2637 - California Code of Regulations, Title 23, Chapter 16, Section(s) 2637
Violation Description: Failure to comply with one or more of the following: conduct secondary containment testing, within six months of installation and every 36 months thereafter, conducted in accordance with proper practices, protocols, or test methods.
Violation Notes: Returned to compliance on 12/29/2017.
Violation Division: Los Angeles County Department of Public Works
Violation Program: UST
Violation Source: CERS

Site ID: 99571
Site Name: BONITA UNIFIED SCHOOL DIST
Violation Date: 05-05-2017
Citation: HSC 6.7 25284.2 - California Health and Safety Code, Chapter 6.7, Section(s) 25284.2
Violation Description: Failure to test the spill bucket annually.
Violation Notes: Returned to compliance on 06/17/2019.
Violation Division: Los Angeles County Department of Public Works
Violation Program: UST
Violation Source: CERS

Site ID: 99571
Site Name: BONITA UNIFIED SCHOOL DIST
Violation Date: 06-12-2018
Citation: 23 CCR 16 2715(c) - California Code of Regulations, Title 23, Chapter

Map ID
Direction
Distance
Elevation

MAP FINDINGS

Site

Database(s)

EDR ID Number
EPA ID Number

BONITA UNIFIED SCHOOL DISTRICT (Continued)

1000263901

Violation Description: 16, Section(s) 2715(c)
Failure to comply with one or more of the following designated operator (DO) monthly inspection requirements: Be performed by an ICC certified DO. Inspect monthly alarm history report, check that alarms are documented and responded to appropriately, and attach a copy. Inspect for the presence of liquid/debris in spill containers. Inspect for the presence of liquid/debris in under dispenser containment (UDC) and ensure that the monitoring equipment is positioned correctly. Inspect for liquid or debris in containment sumps where an alarm occurred with no service visit. Check that all testing and maintenance has been completed and documented. Verify that all facility employees have been trained in accordance with 23 CCR 2715(f)(2).

Violation Notes: Returned to compliance on 06/17/2019.

Violation Division: Los Angeles County Department of Public Works

Violation Program: UST

Violation Source: CERS

Site ID: 99571

Site Name: BONITA UNIFIED SCHOOL DIST

Violation Date: 03-27-2014

Citation: 22 CCR 12 66262.34(f) - California Code of Regulations, Title 22, Chapter 12, Section(s) 66262.34(f)

Violation Description: Failure to properly label hazardous waste accumulation containers with the following requirements: "Hazardous Waste", name and address of the generator, physical and chemical characteristics of the Hazardous Waste, and starting accumulation date.

Violation Notes: Returned to compliance on 06/06/2014. OBSERVATION: Generator failed to properly handle, manage, label, and/or recycle used oil and fuel filters. [enter specific observations] CORRECTIVE ACTION: Owner/Operator shall immediately comply with the Title 22 regulations with regards to the proper handling, management, labeling and recycling of used oil and fuel filters. Verify compliance with the CUPA within [# days].

Violation Division: Los Angeles County Fire Department

Violation Program: HW

Violation Source: CERS

Site ID: 99571

Site Name: BONITA UNIFIED SCHOOL DIST

Violation Date: 05-05-2017

Citation: 23 CCR 16 2712(f) - California Code of Regulations, Title 23, Chapter 16, Section(s) 2712(f)

Violation Description: Failure to implement the corrections specified in the inspection report within 30 calendar days of receiving an inspection report from either the CUPA or special inspector.

Violation Notes: Returned to compliance on 06/17/2019.

Violation Division: Los Angeles County Department of Public Works

Violation Program: UST

Violation Source: CERS

Site ID: 99571

Site Name: BONITA UNIFIED SCHOOL DIST

Violation Date: 05-05-2017

Citation: 23 CCR 16 2632(d)(1)(C), 2641(h), 2711(a)(8) - California Code of Regulations, Title 23, Chapter 16, Section(s) 2632(d)(1)(C), 2641(h), 2711(a)(8)

Violation Description: Failure to submit or update a plot plan.

Map ID
Direction
Distance
Elevation

MAP FINDINGS

Site

Database(s)

EDR ID Number
EPA ID Number

BONITA UNIFIED SCHOOL DISTRICT (Continued)

1000263901

Violation Notes: Returned to compliance on 06/17/2019.
Violation Division: Los Angeles County Department of Public Works
Violation Program: UST
Violation Source: CERS

Site ID: 99571
Site Name: BONITA UNIFIED SCHOOL DIST
Violation Date: 05-05-2017
Citation: 23 CCR 16 2712(b) - California Code of Regulations, Title 23, Chapter 16, Section(s) 2712(b)
Violation Description: Failure to maintain records of repairs, lining, and upgrades on site, or off site if approved by the CUPA, for the life of the UST.

Violation Notes: Returned to compliance on 06/17/2019.
Violation Division: Los Angeles County Department of Public Works
Violation Program: UST
Violation Source: CERS

Site ID: 99571
Site Name: BONITA UNIFIED SCHOOL DIST
Violation Date: 04-12-2019
Citation: HSC 6.7 25284, 25286 - California Health and Safety Code, Chapter 6.7, Section(s) 25284, 25286
Violation Description: Failure to submit a complete and accurate application for a permit to operate a UST, or for renewal of the permit.

Violation Notes: Returned to compliance on 06/17/2019.
Violation Division: Los Angeles County Department of Public Works
Violation Program: UST
Violation Source: CERS

Site ID: 99571
Site Name: BONITA UNIFIED SCHOOL DIST
Violation Date: 04-12-2019
Citation: 23 CCR 16 2715(a)(1)(B) - California Code of Regulations, Title 23, Chapter 16, Section(s) 2715(a)(1)(B)
Violation Description: Failure to submit the G Designated Underground Storage Tank Operator Identification FormG within 30 days of installing a UST system or within 30 days of a change in DO.

Violation Notes: Returned to compliance on 06/17/2019.
Violation Division: Los Angeles County Department of Public Works
Violation Program: UST
Violation Source: CERS

Site ID: 99571
Site Name: BONITA UNIFIED SCHOOL DIST
Violation Date: 05-05-2017
Citation: HSC 6.7 25293 - California Health and Safety Code, Chapter 6.7, Section(s) 25293
Violation Description: Failure to maintain UST records of monitoring, testing, repairing, and closure in sufficient detail to enable the CUPA to determine whether the UST systems are in compliance.

Violation Notes: Returned to compliance on 06/17/2019.
Violation Division: Los Angeles County Department of Public Works
Violation Program: UST
Violation Source: CERS

Site ID: 99571
Site Name: BONITA UNIFIED SCHOOL DIST

Map ID
Direction
Distance
Elevation

MAP FINDINGS

Site

Database(s)

EDR ID Number
EPA ID Number

BONITA UNIFIED SCHOOL DISTRICT (Continued)

1000263901

Violation Date: 06-12-2018
Citation: 23 CCR 16 2715(i) - California Code of Regulations, Title 23, Chapter 16, Section(s) 2715(i)
Violation Description: Failure to have a properly qualified service technician test leak detection equipment as required every 12 months (vapor, pressure, hydrostatic (VPH) system, sensors, line-leak detectors (LLD), automatic tank gauge (ATG), etc.).
Violation Notes: Returned to compliance on 06/17/2019.
Violation Division: Los Angeles County Department of Public Works
Violation Program: UST
Violation Source: CERS

Site ID: 99571
Site Name: BONITA UNIFIED SCHOOL DIST
Violation Date: 04-10-2015
Citation: 23 CCR 16 2715(a) - California Code of Regulations, Title 23, Chapter 16, Section(s) 2715(a)
Violation Description: The owner/operator has failed to designate an UST operator or to inform the CUPA or any change in the designated UST operator(s) within 30 days after a change.
Violation Notes: Not reported
Violation Division: Los Angeles County Department of Public Works
Violation Program: UST
Violation Source: CERS

Site ID: 99571
Site Name: BONITA UNIFIED SCHOOL DIST
Violation Date: 04-10-2015
Citation: 23 CCR 16 2712(i) - California Code of Regulations, Title 23, Chapter 16, Section(s) 2712(i)
Violation Description: Failure to maintain on site an approved monitoring plan.
Violation Notes: Not reported
Violation Division: Los Angeles County Department of Public Works
Violation Program: UST
Violation Source: CERS

Site ID: 99571
Site Name: BONITA UNIFIED SCHOOL DIST
Violation Date: 06-12-2018
Citation: HSC 6.7 25284.2 - California Health and Safety Code, Chapter 6.7, Section(s) 25284.2
Violation Description: Failure to test the spill bucket annually.
Violation Notes: Returned to compliance on 06/17/2019.
Violation Division: Los Angeles County Department of Public Works
Violation Program: UST
Violation Source: CERS

Site ID: 99571
Site Name: BONITA UNIFIED SCHOOL DIST
Violation Date: 04-08-2016
Citation: HSC 6.75 25299.30-25299.34 - California Health and Safety Code, Chapter 6.75, Section(s) 25299.30-25299.34
Violation Description: Failure to submit and maintain complete and current Certification of Financial Responsibility or other mechanism of financial assurance.
Violation Notes: Returned to compliance on 12/29/2017.
Violation Division: Los Angeles County Department of Public Works
Violation Program: UST

Map ID
Direction
Distance
Elevation

MAP FINDINGS

Site

Database(s)

EDR ID Number
EPA ID Number

BONITA UNIFIED SCHOOL DISTRICT (Continued)

1000263901

Violation Source: CERS

Site ID: 99571
Site Name: BONITA UNIFIED SCHOOL DIST
Violation Date: 04-08-2016
Citation: 23 CCR 16 2711(a)(8) - California Code of Regulations, Title 23, Chapter 16, Section(s) 2711(a)(8)
Violation Description: Failure to submit, obtain approval, or maintain a complete/accurate plot plan.
Violation Notes: Returned to compliance on 12/29/2017.
Violation Division: Los Angeles County Department of Public Works
Violation Program: UST
Violation Source: CERS

Site ID: 99571
Site Name: BONITA UNIFIED SCHOOL DIST
Violation Date: 06-12-2018
Citation: 23 CCR 16 2641(h) - California Code of Regulations, Title 23, Chapter 16, Section(s) 2641(h)
Violation Description: Failure to have an approved UST Monitoring Plan.
Violation Notes: Returned to compliance on 06/17/2019.
Violation Division: Los Angeles County Department of Public Works
Violation Program: UST
Violation Source: CERS

Site ID: 99571
Site Name: BONITA UNIFIED SCHOOL DIST
Violation Date: 05-05-2017
Citation: 23 CCR 16 2712(i) - California Code of Regulations, Title 23, Chapter 16, Section(s) 2712(i)
Violation Description: Failure to have a UST Monitoring Plan available on site.
Violation Notes: Returned to compliance on 06/17/2019.
Violation Division: Los Angeles County Department of Public Works
Violation Program: UST
Violation Source: CERS

Site ID: 99571
Site Name: BONITA UNIFIED SCHOOL DIST
Violation Date: 04-12-2019
Citation: 23 CCR 16 2712(b)(1)(G) - California Code of Regulations, Title 23, Chapter 16, Section(s) 2712(b)(1)(G)
Violation Description: Failure to comply with one or more of the following overfill prevention equipment requirements: Alert the transfer operator when the tank is 90 percent full by restricting the flow into the tank or triggering an audible and visual alarm; or Restrict delivery of flow to the tank at least 30 minutes before the tank overfills, provided the restriction occurs when the tank is filled to no more than 95 percent of capacity; and activate an audible alarm at least five minutes before the tank overfills; or Provide positive shut-off of flow to the tank when the tank is filled to no more than 95 percent of capacity; or Provide positive shut-off of flow to the tank so that none of the fittings located on the top of the tank are exposed to product due to overfilling. Install/retrofit overfill prevention equipment that does not use flow restrictors on vent piping to meet overfill prevention equipment requirements when the overfill prevention equipment is installed, repaired, or replaced on and after October 1, 2018. For USTs installed before October 1, 2018, perform

Map ID
Direction
Distance
Elevation

MAP FINDINGS

Site

Database(s)

EDR ID Number
EPA ID Number

BONITA UNIFIED SCHOOL DISTRICT (Continued)

1000263901

an inspection by October 13, 2018 and every 36 months thereafter. For USTs installed on and after October- 1,- 2018, perform an inspection at installation and every 36 months thereafter. Inspected within 30 days after a repair to the overfill prevention equipment. Inspected using an applicable manufacturer guidelines, industry codes, engineering standards, or a method approved by a professional engineer. Inspected by a certified UST service technician. Maintain records of overfill prevention equipment inspection for 36 months. Returned to compliance on 06/17/2019.

Violation Notes: an inspection by October 13, 2018 and every 36 months thereafter. For USTs installed on and after October- 1,- 2018, perform an inspection at installation and every 36 months thereafter. Inspected within 30 days after a repair to the overfill prevention equipment. Inspected using an applicable manufacturer guidelines, industry codes, engineering standards, or a method approved by a professional engineer. Inspected by a certified UST service technician. Maintain records of overfill prevention equipment inspection for 36 months. Returned to compliance on 06/17/2019.
Violation Division: Los Angeles County Department of Public Works
Violation Program: UST
Violation Source: CERS

Site ID: 99571
Site Name: BONITA UNIFIED SCHOOL DIST
Violation Date: 04-12-2019
Citation: 23 CCR 16 2716(a) through (e) - California Code of Regulations, Title 23, Chapter 16, Section(s) 2716(a) through (e)
Violation Description: For designated operator (DO) monthly inspections conducted before October 1, 2018, failure to comply with one or more of the following requirements: Be performed by an ICC certified DO. Inspect monthly alarm history report, check that alarms are documented and responded to appropriately, and attach a copy. Inspect for the presence of liquid/debris in spill containers. Inspect for the presence of liquid/debris in under dispenser containment (UDC) and ensure that the monitoring equipment is positioned correctly. Inspect for liquid or debris in containment sumps where an alarm occurred with no service visit. Check that all testing and maintenance has been completed and documented. Verify that all facility employees have been trained in accordance with 23 CCR 2715(c). For designated operator (DO) 30 day inspections conducted on and after October 1, 2018, failure to conduct the designated UST operator visual inspection at least once every 30 days.

Violation Notes: Returned to compliance on 06/17/2019.
Violation Division: Los Angeles County Department of Public Works
Violation Program: UST
Violation Source: CERS

Site ID: 99571
Site Name: BONITA UNIFIED SCHOOL DIST
Violation Date: 04-12-2019
Citation: 23 CCR 16 2635(e)(8) - California Code of Regulations, Title 23, Chapter 16, Section(s) 2635(e)(8)
Violation Description: Failure to submit as-built plans for the location and orientation of the tanks and appurtenant piping systems for new installations and/or with the permit application.

Violation Notes: Returned to compliance on 06/17/2019.
Violation Division: Los Angeles County Department of Public Works
Violation Program: UST
Violation Source: CERS

Site ID: 99571
Site Name: BONITA UNIFIED SCHOOL DIST
Violation Date: 04-08-2016
Citation: HSC 6.7 25299 - California Health and Safety Code, Chapter 6.7, Section(s) 25299
Violation Description: Failure to comply with one or more of the operating permit conditions.

Map ID
Direction
Distance
Elevation

MAP FINDINGS

Site

Database(s)

EDR ID Number
EPA ID Number

BONITA UNIFIED SCHOOL DISTRICT (Continued)

1000263901

Violation Notes: Returned to compliance on 12/29/2017.
Violation Division: Los Angeles County Department of Public Works
Violation Program: UST
Violation Source: CERS

Site ID: 99571
Site Name: BONITA UNIFIED SCHOOL DIST
Violation Date: 04-12-2019
Citation: 23 CCR 16 2712 - California Code of Regulations, Title 23, Chapter 16, Section(s) 2712
Violation Description: Failure to comply with any of the applicable requirements of the permit issued for the operation of the UST system.

Violation Notes: Returned to compliance on 06/17/2019.
Violation Division: Los Angeles County Department of Public Works
Violation Program: UST
Violation Source: CERS

Site ID: 99571
Site Name: BONITA UNIFIED SCHOOL DIST
Violation Date: 03-27-2014
Citation: 22 CCR 23 66273.34 - California Code of Regulations, Title 22, Chapter 23, Section(s) 66273.34
Violation Description: Failure to properly label the following categories of universal waste as: 1) Each batteries or the container in which the batteries are contained as "Universal Waste-Battery(ies)". 2) Each mercury-containing equipment or the container in which the mercury-containing equipment is contained as "Universal Waste -Mercury-Containing Equipment". 3) Each Florescent lamp or the container or package in which the lamps are contained as "Universal Waste-Lamp(s)". 4) Each electronic devices or the container or pallet in or on which the electronic devices are contained as "Universal Waste-Electronic Device(s)". 5) Each CRTs or the container or pallet in or on which the CRTs are contained as "Universal Waste-CRT(s)". 6) A container of CRT glass shall be labeled or marked clearly with the following phrase: "Universal Waste-CRT glass". 7) In lieu of labeling individual electronic devices, CRTs, and/or containers of CRT glass pursuant to subsections d) through f) of this section, a universal waste handler may combine, package, and accumulate those universal wastes in appropriate containers or within a designated area demarcated by boundaries that are clearly labeled with the applicable portion(s) of the following phrase: "Universal Waste-Electronic Device(s)/Universal Waste - CRT(s)/Universal Waste-CRT Glass".

Violation Notes: Returned to compliance on 06/06/2014. OBSERVATION: [Note what UW was found and how it was stored.] A generator shall label or mark universal waste with the words 'Universal Waste' and the type of waste (batteries, mercury containing equipment, lamps/bulbs, electronic devices, CRTs, aerosol cans). CORRECTIVE ACTION: Immediately label these wastes and ensure that all universal wastes are labeled with the required information.

Violation Division: Los Angeles County Fire Department
Violation Program: HW
Violation Source: CERS

Site ID: 99571
Site Name: BONITA UNIFIED SCHOOL DIST
Violation Date: 04-08-2016
Citation: 23 CCR 16 2712(i) - California Code of Regulations, Title 23, Chapter

Map ID
Direction
Distance
Elevation

MAP FINDINGS

Site

Database(s)

EDR ID Number
EPA ID Number

BONITA UNIFIED SCHOOL DISTRICT (Continued)

1000263901

16, Section(s) 2712(i)
Violation Description: Failure to maintain on site an approved monitoring plan.
Violation Notes: Returned to compliance on 12/29/2017.
Violation Division: Los Angeles County Department of Public Works
Violation Program: UST
Violation Source: CERS

Site ID: 99571
Site Name: BONITA UNIFIED SCHOOL DIST
Violation Date: 05-05-2017
Citation: 23 CCR 16 2641(h) - California Code of Regulations, Title 23, Chapter 16, Section(s) 2641(h)

Violation Description: Failure to have an approved UST Monitoring Plan.
Violation Notes: Returned to compliance on 06/17/2019.
Violation Division: Los Angeles County Department of Public Works
Violation Program: UST
Violation Source: CERS

Site ID: 99571
Site Name: BONITA UNIFIED SCHOOL DIST
Violation Date: 04-08-2016
Citation: HSC 6.7 25292(e) - California Health and Safety Code, Chapter 6.7, Section(s) 25292(e)

Violation Description: Failure to maintain secondary containment, as evidenced by failure of secondary containment testing.
Violation Notes: Returned to compliance on 12/29/2017.
Violation Division: Los Angeles County Department of Public Works
Violation Program: UST
Violation Source: CERS

Site ID: 99571
Site Name: BONITA UNIFIED SCHOOL DIST
Violation Date: 03-27-2014
Citation: HSC 6.95 25503.5(a) - California Health and Safety Code, Chapter 6.95, Section(s) 25503.5(a)

Violation Description: Owner/Operator failed to establish and implement a Hazardous Materials Business Plan when storing hazardous materials at or above the thresholds quantities of 55 gallons/500 lbs/200 cubic feet.
Violation Notes: Returned to compliance on 06/06/2014. OBSERVATION: The business failed to establish and implement a Hazardous Materials Business Plan when storing hazardous materials at or above the thresholds quantities of 55 gallons/500 lbs/200 cubic feet. CORRECTIVE ACTION: Submit documentation to the CUPA demonstrating a Hazardous Materials Business Plan has been established and implemented.
Violation Division: Los Angeles County Fire Department
Violation Program: HMRRP
Violation Source: CERS

Site ID: 99571
Site Name: BONITA UNIFIED SCHOOL DIST
Violation Date: 04-12-2019
Citation: 23 CCR 16 2712(b)(1)(F) - California Code of Regulations, Title 23, Chapter 16, Section(s) 2712(b)(1)(F)

Violation Description: "Failure to conduct secondary containment testing, or one or more of the following requirements: Perform the test of the secondary containment system upon installation, within six months of installation and every 36 months thereafter. Perform the test of a

Map ID
Direction
Distance
Elevation

MAP FINDINGS

Site

Database(s)

EDR ID Number
EPA ID Number

BONITA UNIFIED SCHOOL DISTRICT (Continued)

1000263901

secondary containment component within 30 days of a repair or discontinuing vacuum, pressure or hydrostatic monitoring. Use a procedure that demonstrates the system works as well as at installation. Use applicable manufacturer guidelines, industry codes, engineering standard, or professional engineer approval. Performed by a certified service technician. Maintain records of secondary containment testing for 36 months."

Violation Notes: Returned to compliance on 06/17/2019.
Violation Division: Los Angeles County Department of Public Works
Violation Program: UST
Violation Source: CERS

Site ID: 99571
Site Name: BONITA UNIFIED SCHOOL DIST
Violation Date: 04-10-2015
Citation: HSC 6.7 25286(a) - California Health and Safety Code, Chapter 6.7, Section(s) 25286(a)
Violation Description: Failure to submit an complete and accurate application for a permit to operate an underground storage tank, or for renewal of the permit.

Violation Notes: Not reported
Violation Division: Los Angeles County Department of Public Works
Violation Program: UST
Violation Source: CERS

Site ID: 99571
Site Name: BONITA UNIFIED SCHOOL DIST
Violation Date: 06-12-2018
Citation: 23 CCR 16 2712(i) - California Code of Regulations, Title 23, Chapter 16, Section(s) 2712(i)
Violation Description: Failure to have current UST Monitoring Plan available on site.

Violation Notes: Returned to compliance on 06/17/2019.
Violation Division: Los Angeles County Department of Public Works
Violation Program: UST
Violation Source: CERS

Evaluation:
Eval General Type: Compliance Evaluation Inspection
Eval Date: 05-05-2017
Violations Found: Yes
Eval Type: Routine done by local agency
Eval Notes: NOVC:OVERDUE MONITR SYS CERT RESULTS.CERS-TANK, MONTR PLN, PLOT PLN, OSDO. PRMT REQ -87 UST ANNULAR REPLCD. 2015 MNTR SYS RSLTS NT ONSITE

Eval Division: Los Angeles County Department of Public Works
Eval Program: UST
Eval Source: CERS

Eval General Type: Compliance Evaluation Inspection
Eval Date: 04-08-2016
Violations Found: Yes
Eval Type: Routine done by local agency
Eval Notes: NOV-SCTR OVERDUE 062515-7 DAY NOTICE,CFR FORM NOT IN CERS,CERS INS POLICY EXP 070115,CERS DO STATEMENT EXP 020115,CERS CORRECTIONS REQ

Eval Division: Los Angeles County Department of Public Works
Eval Program: UST
Eval Source: CERS

Eval General Type: Compliance Evaluation Inspection

Map ID
Direction
Distance
Elevation

MAP FINDINGS

Site

Database(s)

EDR ID Number
EPA ID Number

BONITA UNIFIED SCHOOL DISTRICT (Continued)

1000263901

Eval Date: 04-10-2015
Violations Found: Yes
Eval Type: Routine done by local agency
Eval Notes: NOV-DO STATEMENT EXP 020115,SCTR NOT 36 MONTHS,TANK & TANK MON PAGES IN CERS REQ CORRECTIONS;NEW VR TLS350 PLUS MON-CERT 062714,NEW 87
Eval Division: Los Angeles County Department of Public Works
Eval Program: UST
Eval Source: CERS

Eval General Type: Compliance Evaluation Inspection
Eval Date: 04-10-2018
Violations Found: Yes
Eval Type: Routine done by local agency
Eval Notes: Robert Harrison, Director of Maintenance and Operations
Eval Division: Los Angeles County Fire Department
Eval Program: HMRRP
Eval Source: CERS

Eval General Type: Other/Unknown
Eval Date: 06-06-2014
Violations Found: No
Eval Type: Other, not routine, done by local agency
Eval Notes: Not reported
Eval Division: Los Angeles County Fire Department
Eval Program: HW
Eval Source: CERS

Eval General Type: Other/Unknown
Eval Date: 08-22-2018
Violations Found: No
Eval Type: Other, not routine, done by local agency
Eval Notes: Revisit with Margaret Bohlka; HW picked up under manifests dated 4/27/18; NOV abated.
Eval Division: Los Angeles County Fire Department
Eval Program: HW
Eval Source: CERS

Eval General Type: Compliance Evaluation Inspection
Eval Date: 03-27-2014
Violations Found: Yes
Eval Type: Routine done by local agency
Eval Notes: Not reported
Eval Division: Los Angeles County Fire Department
Eval Program: HMRRP
Eval Source: CERS

Eval General Type: Compliance Evaluation Inspection
Eval Date: 04-10-2018
Violations Found: Yes
Eval Type: Routine done by local agency
Eval Notes: Robert Harrison, Director of Maintenance and Operations
Eval Division: Los Angeles County Fire Department
Eval Program: HW
Eval Source: CERS

Eval General Type: Compliance Evaluation Inspection
Eval Date: 04-12-2019

Map ID
Direction
Distance
Elevation

MAP FINDINGS

Site

Database(s)

EDR ID Number
EPA ID Number

BONITA UNIFIED SCHOOL DISTRICT (Continued)

1000263901

Violations Found: Yes
Eval Type: Routine done by local agency
Eval Notes: NOVC:OVRFLL INSP OVRDUE;CERS(FAC, MNT PLN, OSDO,U&C FRM);PRMT-REQ VR420 SNSR(87UST) & DSL FILL ADPTR REPLCD);OPEN V#893318,V860939.
Eval Division: Los Angeles County Department of Public Works
Eval Program: UST
Eval Source: CERS

Eval General Type: Other/Unknown
Eval Date: 06-06-2014
Violations Found: No
Eval Type: Other, not routine, done by local agency
Eval Notes: Not reported
Eval Division: Los Angeles County Fire Department
Eval Program: HMRRP
Eval Source: CERS

Eval General Type: Compliance Evaluation Inspection
Eval Date: 06-12-2018
Violations Found: Yes
Eval Type: Routine done by local agency
Eval Notes: CERS CORRECTIONS REQUIRED, MISSED CTLS TEST DATE.FAILED TO CORRECT V 860939. SENSORS CORRECT AT LOW POINTS. V/R ALL NORMAL
Eval Division: Los Angeles County Department of Public Works
Eval Program: UST
Eval Source: CERS

Eval General Type: Other/Unknown
Eval Date: 08-22-2018
Violations Found: No
Eval Type: Other, not routine, done by local agency
Eval Notes: Revisit with Margaret Bohlka; HM Inventory reviewed and accepted; NOV abated.
Eval Division: Los Angeles County Fire Department
Eval Program: HMRRP
Eval Source: CERS

Eval General Type: Compliance Evaluation Inspection
Eval Date: 03-27-2014
Violations Found: Yes
Eval Type: Routine done by local agency
Eval Notes: Not reported
Eval Division: Los Angeles County Fire Department
Eval Program: HW
Eval Source: CERS

Coordinates:

Site ID: 99571
Facility Name: BONITA UNIFIED SCHOOL DIST
Env Int Type Code: HWG
Program ID: 10268107
Coord Name: Not reported
Ref Point Type Desc: Center of a facility or station.
Latitude: 34.118400
Longitude: -117.808250

Map ID
Direction
Distance
Elevation

MAP FINDINGS

Site

Database(s)

EDR ID Number
EPA ID Number

BONITA UNIFIED SCHOOL DISTRICT (Continued)

1000263901

Affiliation:

Affiliation Type Desc: UST Permit Applicant
Entity Name: Paul Thomas
Entity Title: Director of Transportation
Affiliation Address: Not reported
Affiliation City: Not reported
Affiliation State: Not reported
Affiliation Country: Not reported
Affiliation Zip: Not reported
Affiliation Phone: (909) 971-8320

Affiliation Type Desc: UST Tank Operator
Entity Name: BONITA UNIFIED SCHOOL DISTRICT
Entity Title: Not reported
Affiliation Address: 115 W. Allen Ave
Affiliation City: San Dimas
Affiliation State: CA
Affiliation Country: United States
Affiliation Zip: 91773
Affiliation Phone: (909) 971-8320

Affiliation Type Desc: UST Tank Owner
Entity Name: BONITA UNIFIED SCHOOL DISTRICT
Entity Title: Not reported
Affiliation Address: 115 W. Allen Ave
Affiliation City: San Dimas
Affiliation State: CA
Affiliation Country: United States
Affiliation Zip: 91773
Affiliation Phone: (909) 971-8320

Affiliation Type Desc: CUPA District
Entity Name: Los Angeles County Fire
Entity Title: Not reported
Affiliation Address: 5825 Rickenbacker Road
Affiliation City: Commerce
Affiliation State: CA
Affiliation Country: Not reported
Affiliation Zip: 90040-3027
Affiliation Phone: (323) 890-4045

Affiliation Type Desc: Facility Mailing Address
Entity Name: Mailing Address
Entity Title: Not reported
Affiliation Address: 115 W ALLEN AVE
Affiliation City: SAN DIMAS
Affiliation State: CA
Affiliation Country: Not reported
Affiliation Zip: 91773
Affiliation Phone: Not reported

Affiliation Type Desc: Operator
Entity Name: DIR OF MAINTENANCE/OPERATIONS
Entity Title: Not reported
Affiliation Address: Not reported
Affiliation City: Not reported
Affiliation State: Not reported

Map ID
Direction
Distance
Elevation

MAP FINDINGS

Site

Database(s)

EDR ID Number
EPA ID Number

BONITA UNIFIED SCHOOL DISTRICT (Continued)

1000263901

Affiliation Country: Not reported
Affiliation Zip: Not reported
Affiliation Phone: (909) 971-8320

Affiliation Type Desc: Parent Corporation
Entity Name: BONITA UNIFIED SCHOOL DIST
Entity Title: Not reported
Affiliation Address: Not reported
Affiliation City: Not reported
Affiliation State: Not reported
Affiliation Country: Not reported
Affiliation Zip: Not reported
Affiliation Phone: Not reported

Affiliation Type Desc: Environmental Contact
Entity Name: ROBERT HARRISON
Entity Title: Not reported
Affiliation Address: 115 W ALLEN AVE
Affiliation City: SAN DIMAS
Affiliation State: CA
Affiliation Country: Not reported
Affiliation Zip: 91773
Affiliation Phone: Not reported

Affiliation Type Desc: Identification Signer
Entity Name: ROSE LEE
Entity Title: DIR OF TRANSPORTATION
Affiliation Address: Not reported
Affiliation City: Not reported
Affiliation State: Not reported
Affiliation Country: Not reported
Affiliation Zip: Not reported
Affiliation Phone: Not reported

Affiliation Type Desc: Legal Owner
Entity Name: BONITA UNIFIED SCHOOL DISTRICT
Entity Title: Not reported
Affiliation Address: 115 WEST ALLEN AVE
Affiliation City: SAN DIMAS
Affiliation State: CA
Affiliation Country: United States
Affiliation Zip: 91773
Affiliation Phone: (909) 971-8320

Affiliation Type Desc: UST Property Owner Name
Entity Name: BONITA UNIFIED SCHOOL DISTRICT
Entity Title: Not reported
Affiliation Address: 115 W. Allen Ave
Affiliation City: San Dimas
Affiliation State: CA
Affiliation Country: United States
Affiliation Zip: 91773
Affiliation Phone: (909) 971-8320

Name: BONITA UNIFIED SCH DIST
Address: 115 W ALLEN AVE

Map ID
Direction
Distance
Elevation

MAP FINDINGS

Site

Database(s)

EDR ID Number
EPA ID Number

BONITA UNIFIED SCHOOL DISTRICT (Continued)

1000263901

City,State,Zip: SAN DIMAS, CA 91773
Site ID: 527703
CERS ID: 211748
CERS Description: Industrial Facility Storm Water

Affiliation:
Affiliation Type Desc: Owner/Operator
Entity Name: Bonita Unified School District
Entity Title: Operator
Affiliation Address: 115 W Allen Ave
Affiliation City: San Dimas
Affiliation State: CA
Affiliation Country: Not reported
Affiliation Zip: 91773
Affiliation Phone: Not reported

HWTS:
Name: BONITA UNIFIED SCHOOL DISTRICT
Address: 115 WEST ALLEN
Address 2: Not reported
City,State,Zip: SAN DIMAS, CA 917730000
EPA ID: CAD981395619
Inactive Date: Not reported
Create Date: 04/10/1987
Last Act Date: 08/06/2019
Mailing Name: Not reported
Mailing Address: 115 W ALLEN AVE
Mailing Address 2: Not reported
Mailing City,State,Zip: SAN DIMAS, CA 917731437
Owner Name: BONITA UNIFIED SCHOOL DISTRICT
Owner Address: 115 W ALLEN AVE
Owner Address 2: Not reported
Owner City,State,Zip: SAN DIMAS, CA 917731437
Contact Name: ROBERT HARRISON DIRECTOR OF FAC
Contact Address: 115 W ALLEN AVE
Contact Address 2: Not reported
City,State,Zip: SAN DIMAS, CA 91773

NAICS:
EPA ID: CAD981395619
Create Date: 2013-10-15 15:45:41
NAICS Code: 811111
NAICS Description: General Automotive Repair
Issued EPA ID Date: 1987-04-10 00:00:00
Inactive Date: Not reported
Facility Name: BONITA UNIFIED SCHOOL DISTRICT
Facility Address: 115 WEST ALLEN
Facility Address 2: Not reported
Facility City: SAN DIMAS
Facility County: 19
Facility State: CA
Facility Zip: 917730000

MAP FINDINGS

Map ID
Direction
Distance
Elevation

Site

Database(s)

EDR ID Number
EPA ID Number

17
ESE
1/4-1/2
0.280 mi.
1478 ft.

M & M HORSES
811 SAN DIMAS AVE N
SAN DIMAS, CA 91773

CA LUST S103282120
CA Cortese N/A
CA HIST CORTESE
CA CERS

Relative:
Higher
Actual:
986 ft.

LUST:

Name: M & M HORSES
Address: 811 SAN DIMAS AVE N
City,State,Zip: SAN DIMAS, CA 91773
Lead Agency: LOS ANGELES COUNTY
Case Type: LUST Cleanup Site
Geo Track: http://geotracker.waterboards.ca.gov/profile_report.asp?global_id=T0603705524
Global Id: T0603705524
Latitude: 34.116298
Longitude: -117.807764
Status: Completed - Case Closed
Status Date: 07/21/1998
Case Worker: JOA
RB Case Number: R-25763
Local Agency: LOS ANGELES COUNTY
File Location: Not reported
Local Case Number: Not reported
Potential Media Affect: Soil
Potential Contaminants of Concern: Aviation
Site History: Not reported

LUST:

Global Id: T0603705524
Contact Type: Local Agency Caseworker
Contact Name: JOHN AWUJO
Organization Name: LOS ANGELES COUNTY
Address: 900 S FREMONT AVE
City: ALHAMBRA
Email: jawujo@dpw.lacounty.gov
Phone Number: 6264583507

Global Id: T0603705524
Contact Type: Regional Board Caseworker
Contact Name: YUE RONG
Organization Name: LOS ANGELES RWQCB (REGION 4)
Address: 320 W. 4TH ST., SUITE 200
City: Los Angeles
Email: yrong@waterboards.ca.gov
Phone Number: Not reported

LUST:

Global Id: T0603705524
Action Type: Other
Date: 04/14/1998
Action: Leak Reported

LUST:

Global Id: T0603705524
Status: Open - Case Begin Date
Status Date: 04/14/1998

Global Id: T0603705524
Status: Completed - Case Closed

Map ID
Direction
Distance
Elevation

MAP FINDINGS

Site

Database(s)

EDR ID Number
EPA ID Number

M & M HORSES (Continued)

S103282120

Status Date: 07/21/1998

LUST REG 4:

Region: 4
Regional Board: 04
County: Los Angeles
Facility Id: R-25763
Status: Case Closed
Substance: 1
Substance Quantity: Not reported
Local Case No: Not reported
Case Type: Soil
Abatement Method Used at the Site: Not reported
Global ID: T0603705524
W Global ID: Not reported
Staff: UNK
Local Agency: 19000
Cross Street: Not reported
Enforcement Type: Not reported
Date Leak Discovered: Not reported
Date Leak First Reported: 4/14/1998
Date Leak Record Entered: 5/20/1998
Date Confirmation Began: Not reported
Date Leak Stopped: Not reported
Date Case Last Changed on Database: 7/21/1998
Date the Case was Closed: 7/21/1998
How Leak Discovered: Not reported
How Leak Stopped: Not reported
Cause of Leak: Not reported
Leak Source: Not reported
Operator: Not reported
Water System: Not reported
Well Name: Not reported
Approx. Dist To Production Well (ft): 2828.9676317283704040091829883
Source of Cleanup Funding: Not reported
Preliminary Site Assessment Workplan Submitted: Not reported
Preliminary Site Assessment Began: Not reported
Pollution Characterization Began: Not reported
Remediation Plan Submitted: Not reported
Remedial Action Underway: Not reported
Post Remedial Action Monitoring Began: Not reported
Enforcement Action Date: Not reported
Historical Max MTBE Date: Not reported
Hist Max MTBE Conc in Groundwater: Not reported
Hist Max MTBE Conc in Soil: Not reported
Significant Interim Remedial Action Taken: Not reported
GW Qualifier: Not reported
Soil Qualifier: Not reported
Organization: Not reported
Owner Contact: Not reported
Responsible Party: SHARON SHOEMAKER
RP Address: 2838 SUNLIGHT DR E, CLINTON, WA, 98236
Program: LUST
Lat/Long: 34.1166246 / -1
Local Agency Staff: Not reported
Beneficial Use: Not reported

Map ID
Direction
Distance
Elevation

MAP FINDINGS

Site

Database(s)

EDR ID Number
EPA ID Number

M & M HORSES (Continued)

S103282120

Priority: Not reported
Cleanup Fund Id: Not reported
Suspended: Not reported
Assigned Name: Not reported
Summary: Not reported

CORTESE:

Name: M & M HORSES
Address: 811 SAN DIMAS AVE N
City,State,Zip: SAN DIMAS, CA 91773
Region: CORTESE
Envirostor Id: Not reported
Global ID: T0603705524
Site/Facility Type: LUST CLEANUP SITE
Cleanup Status: COMPLETED - CASE CLOSED
Status Date: Not reported
Site Code: Not reported
Latitude: Not reported
Longitude: Not reported
Owner: Not reported
Enf Type: Not reported
Swat R: Not reported
Flag: active
Order No: Not reported
Waste Discharge System No: Not reported
Effective Date: Not reported
Region 2: Not reported
WID Id: Not reported
Solid Waste Id No: Not reported
Waste Management Uit Name: Not reported
File Name: Active Open

HIST CORTESE:

edr_fname: M & M HORSES
edr_fadd1: 811 SAN DIMAS
City,State,Zip: SAN DIMAS, CA 91773
Region: CORTESE
Facility County Code: 19
Reg By: LTNKA
Reg Id: R-25763

CERS:

Name: M & M HORSES
Address: 811 SAN DIMAS AVE N
City,State,Zip: SAN DIMAS, CA 91773
Site ID: 218920
CERS ID: T0603705524
CERS Description: Leaking Underground Storage Tank Cleanup Site

Affiliation:

Affiliation Type Desc: Local Agency Caseworker
Entity Name: JOHN AWUJO - LOS ANGELES COUNTY
Entity Title: Not reported
Affiliation Address: 900 S FREMONT AVE
Affiliation City: ALHAMBRA
Affiliation State: CA

Map ID
Direction
Distance
Elevation

MAP FINDINGS

Site

Database(s)

EDR ID Number
EPA ID Number

M & M HORSES (Continued)

S103282120

Affiliation Country: Not reported
Affiliation Zip: Not reported
Affiliation Phone: 6264583507

Affiliation Type Desc: Regional Board Caseworker
Entity Name: YUE RONG - LOS ANGELES RWQCB (REGION 4)
Entity Title: Not reported
Affiliation Address: 320 W. 4TH ST., SUITE 200
Affiliation City: Los Angeles
Affiliation State: CA
Affiliation Country: Not reported
Affiliation Zip: Not reported
Affiliation Phone: Not reported

18
NNE
1/4-1/2
0.470 mi.
2480 ft.

**GAS STATION (FORMER)
100 FOOTHILL BLVD E
SAN DIMAS, CA 91773**

**CA LUST S104406404
CA Cortese N/A
CA CERS**

**Relative:
Higher

Actual:
1018 ft.**

LUST:
Name: GAS STATION (FORMER)
Address: 100 FOOTHILL BLVD E
City,State,Zip: SAN DIMAS, CA 91773
Lead Agency: LOS ANGELES RWQCB (REGION 4)
Case Type: LUST Cleanup Site
Geo Track: http://geotracker.waterboards.ca.gov/profile_report.asp?global_id=T0603702643
Global Id: T0603702643
Latitude: 34.124212
Longitude: -117.806148
Status: Completed - Case Closed
Status Date: 01/12/2001
Case Worker: Not reported
RB Case Number: 917730016
Local Agency: LOS ANGELES COUNTY
File Location: Not reported
Local Case Number: Not reported
Potential Media Affect: Soil
Potential Contaminants of Concern: Gasoline
Site History: Not reported

LUST:
Global Id: T0603702643
Contact Type: Local Agency Caseworker
Contact Name: JOHN AWUJO
Organization Name: LOS ANGELES COUNTY
Address: 900 S FREMONT AVE
City: ALHAMBRA
Email: jawujo@dpw.lacounty.gov
Phone Number: 6264583507

LUST:
Global Id: T0603702643
Action Type: Other
Date: 12/20/1999
Action: Leak Discovery

Map ID
Direction
Distance
Elevation

MAP FINDINGS

Site

Database(s)

EDR ID Number
EPA ID Number

GAS STATION (FORMER) (Continued)

S104406404

Global Id: T0603702643
Action Type: Other
Date: 02/29/2000
Action: Leak Reported

LUST:

Global Id: T0603702643
Status: Open - Case Begin Date
Status Date: 12/20/1999

Global Id: T0603702643
Status: Open - Site Assessment
Status Date: 01/07/2000

Global Id: T0603702643
Status: Completed - Case Closed
Status Date: 01/12/2001

LUST REG 4:

Region: 4
Regional Board: 04
County: Los Angeles
Facility Id: 917730016
Status: Case Closed
Substance: Gasoline
Substance Quantity: Not reported
Local Case No: Not reported
Case Type: Soil
Abatement Method Used at the Site: No Action Required
Global ID: T0603702643
W Global ID: Not reported
Staff: HSP
Local Agency: 19000
Cross Street: SAN DIMAS AVE
Enforcement Type: Not reported
Date Leak Discovered: 12/20/1999
Date Leak First Reported: 2/29/2000
Date Leak Record Entered: Not reported
Date Confirmation Began: Not reported
Date Leak Stopped: Not reported
Date Case Last Changed on Database: 9/5/2000
Date the Case was Closed: 1/12/2001
How Leak Discovered: OM
How Leak Stopped: Not reported
Cause of Leak: UNK
Leak Source: UNK
Operator: (626) 963-2629
Water System: Not reported
Well Name: Not reported
Approx. Dist To Production Well (ft): 4022.7353243925552561180753076
Source of Cleanup Funding: UNK
Preliminary Site Assessment Workplan Submitted: Not reported
Preliminary Site Assessment Began: 1/7/2000
Pollution Characterization Began: Not reported
Remediation Plan Submitted: Not reported

Map ID
Direction
Distance
Elevation

MAP FINDINGS

Site

Database(s)

EDR ID Number
EPA ID Number

GAS STATION (FORMER) (Continued)

S104406404

Remedial Action Underway: Not reported
Post Remedial Action Monitoring Began: Not reported
Enforcement Action Date: Not reported
Historical Max MTBE Date: Not reported
Hist Max MTBE Conc in Groundwater: Not reported
Hist Max MTBE Conc in Soil: .01
Significant Interim Remedial Action Taken: No
GW Qualifier: Not reported
Soil Qualifier: <
Organization: Not reported
Owner Contact: Not reported
Responsible Party: VINEYARD CHRISTIAN FELLOWSHIP
RP Address: P.O. BOX 232, GLENDORA, CA 91740
Program: LUST
Lat/Long: 34.1243603 / -1
Local Agency Staff: Not reported
Beneficial Use: Not reported
Priority: Not reported
Cleanup Fund Id: Not reported
Suspended: Not reported
Assigned Name: Not reported
Summary: Not reported

CORTESE:

Name: GAS STATION (FORMER)
Address: 100 FOOTHILL BLVD E
City,State,Zip: SAN DIMAS, CA 91773
Region: CORTESE
Envirostor Id: Not reported
Global ID: T0603702643
Site/Facility Type: LUST CLEANUP SITE
Cleanup Status: COMPLETED - CASE CLOSED
Status Date: Not reported
Site Code: Not reported
Latitude: Not reported
Longitude: Not reported
Owner: Not reported
Enf Type: Not reported
Swat R: Not reported
Flag: active
Order No: Not reported
Waste Discharge System No: Not reported
Effective Date: Not reported
Region 2: Not reported
WID Id: Not reported
Solid Waste Id No: Not reported
Waste Management Uit Name: Not reported
File Name: Active Open

CERS:

Name: GAS STATION (FORMER)
Address: 100 FOOTHILL BLVD E
City,State,Zip: SAN DIMAS, CA 91773
Site ID: 207355
CERS ID: T0603702643
CERS Description: Leaking Underground Storage Tank Cleanup Site

Map ID
Direction
Distance
Elevation

MAP FINDINGS

Site

Database(s)

EDR ID Number
EPA ID Number

GAS STATION (FORMER) (Continued)

S104406404

Affiliation:

Affiliation Type Desc: Local Agency Caseworker
Entity Name: JOHN AWUJO - LOS ANGELES COUNTY
Entity Title: Not reported
Affiliation Address: 900 S FREMONT AVE
Affiliation City: ALHAMBRA
Affiliation State: CA
Affiliation Country: Not reported
Affiliation Zip: Not reported
Affiliation Phone: 6264583507

19
SW
1/4-1/2
0.483 mi.
2548 ft.

MCDONALDS DUMP
650 SOUTH AMELIA AVENUE
SAN DIMAS, CA

CA SWF/LF **S111076001**
N/A

Relative:
Lower

LOS ANGELES CO. LF:

Actual:
938 ft.

Name: MCDONALDS DUMP
Address: 650 SOUTH AMELIA AVENUE
City,State,Zip: SAN DIMAS, CA
Site ID: 1866
Alt. Address: Not reported
Site Contact: Not reported
Site Contact Phone: Not reported
Site Email: Not reported
Site Website: Not reported
Site Type: Inert Landfill
Site SWIS Number: 19-AA-5027
Beginning Operation Date: Not reported
Ending Operation Date: Not reported
Local Enforcement Agency: Not reported
Maximun Depth Fill(Ft): Not reported
Permitted Capacity: Not reported
Present Use: Southernland Elementary School
Remaining Capacity(Million): Not reported
Status: Closed
Waste Accepted: Inert
Hours of Operation: Not reported
Disposal Area (Acre): Not reported

Detail As Of 01/2014:

Operator Name: Unknown
Operator Address: Not reported
Operator City/State/Zip: Not reported
Operator Contact: Not reported
Operator Telephone: Not reported
Operator Email: Not reported
Owner Name: Unknown
Owner Address: Not reported
Owner City/State/Zip: Not reported
Owner Contact: Not reported
Owner Telephone: Not reported
Owner Email: Not reported

Map ID
Direction
Distance
Elevation

MAP FINDINGS

Site

Database(s)

EDR ID Number
EPA ID Number

E20
South
1/2-1
0.764 mi.
4033 ft.

CROPPERS PLATING CO
334 W BONITA
SAN DIMAS, CA 91773
Site 1 of 2 in cluster E

CA ENVIROSTOR 1000349488
CA VCP CAD009537721
RCRA NonGen / NLR
FINDS
ECHO
CA LOS ANGELES CO. HMS

Relative:
Lower

ENVIROSTOR:

Actual:
941 ft.

Name: CROPPER'S PLATING SITE
Address: 334 WEST BONITA AVENUE
City,State,Zip: SAN DIMAS, CA 91773
Facility ID: 19340746
Status: Certified
Status Date: 06/20/1995
Site Code: 300354
Site Type: Voluntary Cleanup
Site Type Detailed: Voluntary Cleanup
Acres: Not reported
NPL: NO
Regulatory Agencies: NONE SPECIFIED
Lead Agency: NONE SPECIFIED
Program Manager: Not reported
Supervisor: Allan Plaza
Division Branch: Cleanup Chatsworth
Assembly: 41
Senate: 25
Special Program: Voluntary Cleanup Program
Restricted Use: NO
Site Mgmt Req: NONE SPECIFIED
Funding: Responsible Party
Latitude: 34.10638
Longitude: -117.8119
APN: NONE SPECIFIED
Past Use: METAL PLATING - CHROME, METAL PLATING - OTHER
Potential COC: Chromium III Copper and compounds Lead, Organic (tetraethyl lead
Confirmed COC: Lead, Organic (tetraethyl lead Chromium III Copper and compounds
Potential Description: SOIL
Alias Name: CROPPER'S PLATING SITE
Alias Type: Alternate Name
Alias Name: HERNANDEZ PROPERTY
Alias Type: Alternate Name
Alias Name: SAN DIMAS REDEVELOPMENT AGENCY SITE
Alias Type: Alternate Name
Alias Name: 110033616558
Alias Type: EPA (FRS #)
Alias Name: 300354
Alias Type: Project Code (Site Code)
Alias Name: 19340746
Alias Type: Envirostor ID Number

Completed Info:

Completed Area Name: PROJECT WIDE
Completed Sub Area Name: Not reported
Completed Document Type: Removal Action Completion Report
Completed Date: 06/20/1995
Comments: Not reported

Completed Area Name: PROJECT WIDE
Completed Sub Area Name: Not reported
Completed Document Type: * Remedial or Removal Design

Map ID
Direction
Distance
Elevation

MAP FINDINGS

Site

Database(s)

EDR ID Number
EPA ID Number

CROPPERS PLATING CO (Continued)

1000349488

Completed Date: 01/30/1995
Comments: The Department approved the Draft Removal Action Design and Implementation Workplan for the Former Cropper's site.

Completed Area Name: PROJECT WIDE
Completed Sub Area Name: Not reported
Completed Document Type: Preliminary Endangerment Assessment Report
Completed Date: 09/30/1993
Comments: On September 30, 1993, the Department completed review of the PEA. Based on the information provided in the PEA, the Hernandez property located at 116 S. Acacia Street exhibits no evidence of contamination that may constitute a threat to human health and/or the environment. Therefore, the Dept concurred with the recommendation that "No Further Action" is warranted for this portion of the property. However, the Cropper's property located at 334 W. Bonita Avenue shows elevated levels of hexavalent Chromium that pose a potential health risk based on the provided human health screening evaluation. Therefore, the Department determined that "Further Action" is warranted for this portion of the site.

Completed Area Name: PROJECT WIDE
Completed Sub Area Name: Not reported
Completed Document Type: Site Screening
Completed Date: 08/05/1992
Comments: SAN DIMAS REDEVELOPMENT AGENCY NOTIFIED THE DEPT OF THE PRESENCE OF HAZ SUBSTANCES AT THE SITE. THE BUILDING AT THE SITE WAS DEMOLISHED AND THE LA COUNTY DEPT OF PUB WORKS DOING SOME WORKS AT THE SITE. A PEA IS REQUIRED BECAUSE OF THE PRESENCE OF HAZ SUBSTANCES AT THE SITE.
Not reported

Completed Area Name: PROJECT WIDE
Completed Sub Area Name: Not reported
Completed Document Type: Certification
Completed Date: 06/20/1995
Comments: Field activities for the Removal Action conducted at the Former Cropper's Plating facility were completed in May of 1995. The Removal Action consisted of the excavation and off-site disposal of approximately 570 cubic yards of soil. Confirmation soil samples were collected from the entire site for analysis of hexavalent chromium, cyanide, nickel and copper. A Post Remediation Risk Assessment evaluated the residential and occupational risk and hazard following remediation at the site. The risk assessment supports the conclusion that "No Further Action" is warranted at the site. Accordingly, DTSC has determined that all appropriate response actions have been completed, that all acceptable engineering practices were implemented and that no further removal/remedial action is necessary. The City of San Dimas Redevelopment Agency plans to redevelop the site as a public ice skating facility which will serve as an arena for public skating and will also be home to a variety of semi-professional and junior hockey teams. It is anticipated that the ice skating facility will create 6 to 10 full-time positions and 30 to 50 part-time positions depending on the season.

Completed Area Name: PROJECT WIDE
Completed Sub Area Name: Not reported
Completed Document Type: * CEQA
Completed Date: 02/01/1995

Map ID
Direction
Distance
Elevation

MAP FINDINGS

Site

Database(s)

EDR ID Number
EPA ID Number

CROPPERS PLATING CO (Continued)

1000349488

Comments: The Department determined that the Negative Declaration prepared by the City of San Dimas complied with the provisions of CEQA.

Completed Area Name: PROJECT WIDE
Completed Sub Area Name: Not reported
Completed Document Type: Voluntary Cleanup Agreement
Completed Date: 06/30/1994
Comments: Agreement with the San Dimas Redevelopment Agency. The Department entered into a Removal Action

Future Area Name: Not reported
Future Sub Area Name: Not reported
Future Document Type: Not reported
Future Due Date: Not reported
Schedule Area Name: Not reported
Schedule Sub Area Name: Not reported
Schedule Document Type: Not reported
Schedule Due Date: Not reported
Schedule Revised Date: Not reported

VCP:

Name: CROPPER'S PLATING SITE
Address: 334 WEST BONITA AVENUE
City,State,Zip: SAN DIMAS, CA 91773
Facility ID: 19340746
Site Type: Voluntary Cleanup
Site Type Detail: Voluntary Cleanup
Site Mgmt. Req.: NONE SPECIFIED
Acres: Not reported
National Priorities List: NO
Cleanup Oversight Agencies: NONE SPECIFIED
Lead Agency: NONE SPECIFIED
Lead Agency Description: Not reported
Project Manager: Not reported
Supervisor: Allan Plaza
Division Branch: Cleanup Chatsworth
Site Code: 300354
Assembly: 41
Senate: 25
Special Programs Code: Voluntary Cleanup Program
Status: Certified
Status Date: 06/20/1995
Restricted Use: NO
Funding: Responsible Party
Lat/Long: 34.10638 / -117.8119
APN: NONE SPECIFIED
Past Use: METAL PLATING - CHROME, METAL PLATING - OTHER
Potential COC: 30152, 30156, 30343
Confirmed COC: 30343,30152,30156
Potential Description: SOIL
Alias Name: CROPPER'S PLATING SITE
Alias Type: Alternate Name
Alias Name: HERNANDEZ PROPERTY
Alias Type: Alternate Name
Alias Name: SAN DIMAS REDEVELOPMENT AGENCY SITE
Alias Type: Alternate Name
Alias Name: 110033616558

Map ID
Direction
Distance
Elevation

MAP FINDINGS

Site

Database(s)

EDR ID Number
EPA ID Number

CROPPERS PLATING CO (Continued)

1000349488

Alias Type: EPA (FRS #)
Alias Name: 300354
Alias Type: Project Code (Site Code)
Alias Name: 19340746
Alias Type: Envirostor ID Number

Completed Info:

Completed Area Name: PROJECT WIDE
Completed Sub Area Name: Not reported
Completed Document Type: Removal Action Completion Report
Completed Date: 06/20/1995
Comments: Not reported

Completed Area Name: PROJECT WIDE
Completed Sub Area Name: Not reported
Completed Document Type: * Remedial or Removal Design
Completed Date: 01/30/1995
Comments: The Department approved the Draft Removal Action Design and Implementation Workplan for the Former Cropper's site.

Completed Area Name: PROJECT WIDE
Completed Sub Area Name: Not reported
Completed Document Type: Preliminary Endangerment Assessment Report
Completed Date: 09/30/1993
Comments: On September 30, 1993, the Department completed review of the PEA. Based on the information provided in the PEA, the Hernandez property located at 116 S. Acacia Street exhibits no evidence of contamination that may constitute a threat to human health and/or the environment. Therefore, the Dept concurred with the recommendation that "No Further Action" is warranted for this portion of the property. However, the Cropper's property located at 334 W. Bonita Avenue shows elevated levels of hexavalent Chromium that pose a potential health risk based on the provided human health screening evaluation. Therefore, the Department determined that "Further Action" is warranted for this portion of the site.

Completed Area Name: PROJECT WIDE
Completed Sub Area Name: Not reported
Completed Document Type: Site Screening
Completed Date: 08/05/1992
Comments: SAN DIMAS REDEVELOPMENT AGENCY NOTIFIED THE DEPT OF THE PRESENCE OF HAZ SUBSTANCES AT THE SITE. THE BUILDING AT THE SITE WAS DEMOLISHED AND THE LA COUNTY DEPT OF PUB WORKS DOING SOME WORKS AT THE SITE. A PEA IS REQUIRED BECAUSE OF THE PRESENCE OF HAZ SUBSTANCES AT THE SITE. Not reported

Completed Area Name: PROJECT WIDE
Completed Sub Area Name: Not reported
Completed Document Type: Certification
Completed Date: 06/20/1995
Comments: Field activities for the Removal Action conducted at the Former Cropper's Plating facility were completed in May of 1995. The Removal Action consisted of the excavation and off-site disposal of approximately 570 cubic yards of soil. Confirmation soil samples were collected from the entire site for analysis of hexavalent chromium, cyanide, nickel and copper. A Post Remediation Risk Assessment evaluated the residential and occupational risk and hazard following remediation at the site. The risk assessment supports the conclusion

Map ID
Direction
Distance
Elevation

MAP FINDINGS

Site

Database(s)

EDR ID Number
EPA ID Number

CROPPERS PLATING CO (Continued)

1000349488

that "No Further Action" is warranted at the site. Accordingly, DTSC has determined that all appropriate response actions have been completed, that all acceptable engineering practices were implemented and that no further removal/remedial action is necessary. The City of San Dimas Redevelopment Agency plans to redevelop the site as a public ice skating facility which will serve as an arena for public skating and will also be home to a variety of semi-professional and junior hockey teams. It is anticipated that the ice skating facility will create 6 to 10 full-time positions and 30 to 50 part-time positions depending on the season.

Completed Area Name: PROJECT WIDE
Completed Sub Area Name: Not reported
Completed Document Type: * CEQA
Completed Date: 02/01/1995
Comments: The Department determined that the Negative Declaration prepared by the City of San Dimas complied with the provisions of CEQA.

Completed Area Name: PROJECT WIDE
Completed Sub Area Name: Not reported
Completed Document Type: Voluntary Cleanup Agreement
Completed Date: 06/30/1994
Comments: Agreement with the San Dimas Redevelopment Agency. The Department entered into a Removal Action

Future Area Name: Not reported
Future Sub Area Name: Not reported
Future Document Type: Not reported
Future Due Date: Not reported
Schedule Area Name: Not reported
Schedule Sub Area Name: Not reported
Schedule Document Type: Not reported
Schedule Due Date: Not reported
Schedule Revised Date: Not reported

RCRA NonGen / NLR:

Date form received by agency: 1980-08-18 00:00:00.0
Facility name: CROPPERS PLATING CO
Facility address: 334 W BONITA
SAN DIMAS, CA 91773
EPA ID: CAD009537721
Mailing address: W BONITA
SAN DIMAS, CA 91773
Contact: ENVIRONMENTAL MANAGER
Contact address: 334 W BONITA
SAN DIMAS, CA 91773
Contact country: US
Contact telephone: 714-599-3888
Contact email: Not reported
EPA Region: 09
Classification: Non-Generator
Description: Handler: Non-Generators do not presently generate hazardous waste

Owner/Operator Summary:
Owner/operator name: JOHN AND PHILL CROPPER
Owner/operator address: NOT REQUIRED

Map ID
Direction
Distance
Elevation

MAP FINDINGS

Site

Database(s)

EDR ID Number
EPA ID Number

CROPPERS PLATING CO (Continued)

1000349488

NOT REQUIRED, ME 99999
Owner/operator country: Not reported
Owner/operator telephone: 415-555-1212
Owner/operator email: Not reported
Owner/operator fax: Not reported
Owner/operator extension: Not reported
Legal status: Private
Owner/Operator Type: Owner
Owner/Op start date: Not reported
Owner/Op end date: Not reported

Owner/operator name: NOT REQUIRED
Owner/operator address: NOT REQUIRED
NOT REQUIRED, ME 99999

Owner/operator country: Not reported
Owner/operator telephone: 415-555-1212
Owner/operator email: Not reported
Owner/operator fax: Not reported
Owner/operator extension: Not reported
Legal status: Private
Owner/Operator Type: Operator
Owner/Op start date: Not reported
Owner/Op end date: Not reported

Handler Activities Summary:

U.S. importer of hazardous waste: No
Mixed waste (haz. and radioactive): No
Recycler of hazardous waste: No
Transporter of hazardous waste: No
Treater, storer or disposer of HW: No
Underground injection activity: No
On-site burner exemption: No
Furnace exemption: No
Used oil fuel burner: No
Used oil processor: No
User oil refiner: No
Used oil fuel marketer to burner: No
Used oil Specification marketer: No
Used oil transfer facility: No
Used oil transporter: No

Violation Status: No violations found

FINDS:

Registry ID: 110002636906

Click Here:

Environmental Interest/Information System:

California Department of Toxic Substances Control EnviroStor System (DTSC-EnviroStor) is an online search and Geographic Information System (GIS) tool for identifying sites that have known contamination or sites for which there may be reasons to investigate further. The EnviroStor database includes the following site types: Federal Superfund sites (National Priorities List (NPL)); State Response, including Military Facilities and State Superfund; Voluntary Cleanup; and School sites.
RCRAInfo is a national information system that supports the Resource

Map ID
Direction
Distance
Elevation

MAP FINDINGS

Site

Database(s)

EDR ID Number
EPA ID Number

CROPPERS PLATING CO (Continued)

1000349488

Conservation and Recovery Act (RCRA) program through the tracking of events and activities related to facilities that generate, transport, and treat, store, or dispose of hazardous waste. RCRAInfo allows RCRA program staff to track the notification, permit, compliance, and corrective action activities required under RCRA.

[Click this hyperlink](#) while viewing on your computer to access additional FINDS: detail in the EDR Site Report.

ECHO:

Envid: 1000349488
Registry ID: 110002636906
DFR URL: <http://echo.epa.gov/detailed-facility-report?fid=110002636906>
Name: CROPPERS PLATING CO
Address: 334 W BONITA
City,State,Zip: SAN DIMAS, CA 91773

LOS ANGELES CO. HMS:

Name: CROPPERS PLATING CO
Address: 334 W BONITA AVE
City,State,Zip: SAN DIMAS, CA 91773
Region: LA
Permit Category: Not reported
Facility Id: 003353-003469
Facility Type: Not reported
Facility Status: OPEN
Area: 6I
Permit Number: Not reported
Permit Status: Not reported

Name: CROPPERS PLATING CO
Address: 334 W BONITA AVE
City,State,Zip: SAN DIMAS, CA 91773
Region: LA
Permit Category: I
Facility Id: 003353-I03469
Facility Type: 01
Facility Status: Closed
Area: 6I
Permit Number: 000004013
Permit Status: Closed

E21
South
1/2-1
0.765 mi.
4037 ft.

TEXACO SERVICE STATION
304 WEST BONITA AVENUE
SAN DIMAS, CA 91773

CA ENVIROSTOR S101704241
N/A

Site 2 of 2 in cluster E

Relative:
Lower
Actual:
943 ft.

ENVIROSTOR:
Name: TEXACO SERVICE STATION
Address: 304 WEST BONITA AVENUE
City,State,Zip: SAN DIMAS, CA 91773
Facility ID: 19550018
Status: Refer: RWQCB
Status Date: 08/15/1995
Site Code: Not reported
Site Type: Historical
Site Type Detailed: * Historical

Map ID
Direction
Distance
Elevation

MAP FINDINGS

Site

Database(s)

EDR ID Number
EPA ID Number

TEXACO SERVICE STATION (Continued)

S101704241

Acres: Not reported
NPL: NO
Regulatory Agencies: NONE SPECIFIED
Lead Agency: NONE SPECIFIED
Program Manager: Not reported
Supervisor: * Mmonroy
Division Branch: Cleanup Chatsworth
Assembly: 41
Senate: 25
Special Program: Not reported
Restricted Use: NO
Site Mgmt Req: NONE SPECIFIED
Funding: Not reported
Latitude: 34.10638
Longitude: -117.8116
APN: NONE SPECIFIED
Past Use: NONE SPECIFIED
Potential COC: * CONTAMINATED SOIL Lead
Confirmed COC: NONE SPECIFIED
Potential Description: NONE SPECIFIED
Alias Name: CITY OF SAN DIMAS
Alias Type: Alternate Name
Alias Name: LERNER OIL COMPANY
Alias Type: Alternate Name
Alias Name: LINCOLN LEASING CORP
Alias Type: Alternate Name
Alias Name: SPORTS ASSOCIATES VII
Alias Type: Alternate Name
Alias Name: TEXACO SERVICE STATION
Alias Type: Alternate Name
Alias Name: WALKER OIL COMPANY
Alias Type: Alternate Name
Alias Name: 19550018
Alias Type: Envirostor ID Number

Completed Info:

Completed Area Name: PROJECT WIDE
Completed Sub Area Name: Not reported
Completed Document Type: Site Screening
Completed Date: 12/08/1994
Comments: LA COUNTY PUBLIC WORKS INVOLVED, NFA FOR DTSC DUE TO PETROLEUM EXCLUSION.

Completed Area Name: PROJECT WIDE
Completed Sub Area Name: Not reported
Completed Document Type: Site Screening
Completed Date: 01/08/1992
Comments: THE SITE IS A FORMER GASOLINE SERVICE STATION USED BY DIFFERENT COMPANIES. THE SOIL AT THE SITE IS CONTAMINATED WITH GASOLINE. DEPT PROVIDED CLEANUP GUIDELINES TO THE CITY REDEVELOPMENT AGENCY. THE LA COUNTY PUBLIC WORKS DEPT PROVIDED OVERSIGHT FOR THE UG TANK REMOVAL.

Future Area Name: Not reported
Future Sub Area Name: Not reported
Future Document Type: Not reported
Future Due Date: Not reported
Schedule Area Name: Not reported
Schedule Sub Area Name: Not reported

Map ID
Direction
Distance
Elevation

MAP FINDINGS

Site

Database(s)

EDR ID Number
EPA ID Number

TEXACO SERVICE STATION (Continued)

S101704241

Schedule Document Type: Not reported
Schedule Due Date: Not reported
Schedule Revised Date: Not reported

Count: 0 records.

ORPHAN SUMMARY

City	EDR ID	Site Name	Site Address	Zip	Database(s)
NO SITES FOUND					

GOVERNMENT RECORDS SEARCHED / DATA CURRENCY TRACKING

To maintain currency of the following federal and state databases, EDR contacts the appropriate governmental agency on a monthly or quarterly basis, as required.

Number of Days to Update: Provides confirmation that EDR is reporting records that have been updated within 90 days from the date the government agency made the information available to the public.

STANDARD ENVIRONMENTAL RECORDS

Federal NPL site list

NPL: National Priority List

National Priorities List (Superfund). The NPL is a subset of CERCLIS and identifies over 1,200 sites for priority cleanup under the Superfund Program. NPL sites may encompass relatively large areas. As such, EDR provides polygon coverage for over 1,000 NPL site boundaries produced by EPA's Environmental Photographic Interpretation Center (EPIC) and regional EPA offices.

Date of Government Version: 07/29/2020	Source: EPA
Date Data Arrived at EDR: 08/03/2020	Telephone: N/A
Date Made Active in Reports: 08/25/2020	Last EDR Contact: 08/03/2020
Number of Days to Update: 22	Next Scheduled EDR Contact: 10/12/2020
	Data Release Frequency: Quarterly

NPL Site Boundaries

Sources:

EPA's Environmental Photographic Interpretation Center (EPIC)
Telephone: 202-564-7333

EPA Region 1
Telephone 617-918-1143

EPA Region 6
Telephone: 214-655-6659

EPA Region 3
Telephone 215-814-5418

EPA Region 7
Telephone: 913-551-7247

EPA Region 4
Telephone 404-562-8033

EPA Region 8
Telephone: 303-312-6774

EPA Region 5
Telephone 312-886-6686

EPA Region 9
Telephone: 415-947-4246

EPA Region 10
Telephone 206-553-8665

Proposed NPL: Proposed National Priority List Sites

A site that has been proposed for listing on the National Priorities List through the issuance of a proposed rule in the Federal Register. EPA then accepts public comments on the site, responds to the comments, and places on the NPL those sites that continue to meet the requirements for listing.

Date of Government Version: 07/29/2020	Source: EPA
Date Data Arrived at EDR: 08/03/2020	Telephone: N/A
Date Made Active in Reports: 08/25/2020	Last EDR Contact: 08/03/2020
Number of Days to Update: 22	Next Scheduled EDR Contact: 10/12/2020
	Data Release Frequency: Quarterly

NPL LIENS: Federal Superfund Liens

Federal Superfund Liens. Under the authority granted the USEPA by CERCLA of 1980, the USEPA has the authority to file liens against real property in order to recover remedial action expenditures or when the property owner received notification of potential liability. USEPA compiles a listing of filed notices of Superfund Liens.

GOVERNMENT RECORDS SEARCHED / DATA CURRENCY TRACKING

Date of Government Version: 10/15/1991
Date Data Arrived at EDR: 02/02/1994
Date Made Active in Reports: 03/30/1994
Number of Days to Update: 56

Source: EPA
Telephone: 202-564-4267
Last EDR Contact: 08/15/2011
Next Scheduled EDR Contact: 11/28/2011
Data Release Frequency: No Update Planned

Federal Delisted NPL site list

Delisted NPL: National Priority List Deletions

The National Oil and Hazardous Substances Pollution Contingency Plan (NCP) establishes the criteria that the EPA uses to delete sites from the NPL. In accordance with 40 CFR 300.425.(e), sites may be deleted from the NPL where no further response is appropriate.

Date of Government Version: 07/29/2020
Date Data Arrived at EDR: 08/03/2020
Date Made Active in Reports: 08/25/2020
Number of Days to Update: 22

Source: EPA
Telephone: N/A
Last EDR Contact: 08/03/2020
Next Scheduled EDR Contact: 10/12/2020
Data Release Frequency: Quarterly

Federal CERCLIS list

FEDERAL FACILITY: Federal Facility Site Information listing

A listing of National Priority List (NPL) and Base Realignment and Closure (BRAC) sites found in the Comprehensive Environmental Response, Compensation and Liability Information System (CERCLIS) Database where EPA Federal Facilities Restoration and Reuse Office is involved in cleanup activities.

Date of Government Version: 04/03/2019
Date Data Arrived at EDR: 04/05/2019
Date Made Active in Reports: 05/14/2019
Number of Days to Update: 39

Source: Environmental Protection Agency
Telephone: 703-603-8704
Last EDR Contact: 07/02/2020
Next Scheduled EDR Contact: 10/12/2020
Data Release Frequency: Varies

SEMS: Superfund Enterprise Management System

SEMS (Superfund Enterprise Management System) tracks hazardous waste sites, potentially hazardous waste sites, and remedial activities performed in support of EPA's Superfund Program across the United States. The list was formerly known as CERCLIS, renamed to SEMS by the EPA in 2015. The list contains data on potentially hazardous waste sites that have been reported to the USEPA by states, municipalities, private companies and private persons, pursuant to Section 103 of the Comprehensive Environmental Response, Compensation, and Liability Act (CERCLA). This dataset also contains sites which are either proposed to or on the National Priorities List (NPL) and the sites which are in the screening and assessment phase for possible inclusion on the NPL.

Date of Government Version: 07/29/2020
Date Data Arrived at EDR: 08/03/2020
Date Made Active in Reports: 08/25/2020
Number of Days to Update: 22

Source: EPA
Telephone: 800-424-9346
Last EDR Contact: 08/03/2020
Next Scheduled EDR Contact: 10/26/2020
Data Release Frequency: Quarterly

Federal CERCLIS NFRAP site list

SEMS-ARCHIVE: Superfund Enterprise Management System Archive

GOVERNMENT RECORDS SEARCHED / DATA CURRENCY TRACKING

SEMS-ARCHIVE (Superfund Enterprise Management System Archive) tracks sites that have no further interest under the Federal Superfund Program based on available information. The list was formerly known as the CERCLIS-NFRAP, renamed to SEMS ARCHIVE by the EPA in 2015. EPA may perform a minimal level of assessment work at a site while it is archived if site conditions change and/or new information becomes available. Archived sites have been removed and archived from the inventory of SEMS sites. Archived status indicates that, to the best of EPA's knowledge, assessment at a site has been completed and that EPA has determined no further steps will be taken to list the site on the National Priorities List (NPL), unless information indicates this decision was not appropriate or other considerations require a recommendation for listing at a later time. The decision does not necessarily mean that there is no hazard associated with a given site; it only means that, based upon available information, the location is not judged to be potential NPL site.

Date of Government Version: 07/29/2020	Source: EPA
Date Data Arrived at EDR: 08/03/2020	Telephone: 800-424-9346
Date Made Active in Reports: 08/25/2020	Last EDR Contact: 08/03/2020
Number of Days to Update: 22	Next Scheduled EDR Contact: 10/26/2020
	Data Release Frequency: Quarterly

Federal RCRA CORRACTS facilities list

CORRACTS: Corrective Action Report

CORRACTS identifies hazardous waste handlers with RCRA corrective action activity.

Date of Government Version: 03/23/2020	Source: EPA
Date Data Arrived at EDR: 03/25/2020	Telephone: 800-424-9346
Date Made Active in Reports: 05/21/2020	Last EDR Contact: 06/22/2020
Number of Days to Update: 57	Next Scheduled EDR Contact: 10/05/2020
	Data Release Frequency: Quarterly

Federal RCRA non-CORRACTS TSD facilities list

RCRA-TSDF: RCRA - Treatment, Storage and Disposal

RCRAInfo is EPA's comprehensive information system, providing access to data supporting the Resource Conservation and Recovery Act (RCRA) of 1976 and the Hazardous and Solid Waste Amendments (HSWA) of 1984. The database includes selective information on sites which generate, transport, store, treat and/or dispose of hazardous waste as defined by the Resource Conservation and Recovery Act (RCRA). Transporters are individuals or entities that move hazardous waste from the generator offsite to a facility that can recycle, treat, store, or dispose of the waste. TSDFs treat, store, or dispose of the waste.

Date of Government Version: 03/23/2020	Source: Environmental Protection Agency
Date Data Arrived at EDR: 03/25/2020	Telephone: (415) 495-8895
Date Made Active in Reports: 05/21/2020	Last EDR Contact: 06/22/2020
Number of Days to Update: 57	Next Scheduled EDR Contact: 10/05/2020
	Data Release Frequency: Quarterly

Federal RCRA generators list

RCRA-LQG: RCRA - Large Quantity Generators

RCRAInfo is EPA's comprehensive information system, providing access to data supporting the Resource Conservation and Recovery Act (RCRA) of 1976 and the Hazardous and Solid Waste Amendments (HSWA) of 1984. The database includes selective information on sites which generate, transport, store, treat and/or dispose of hazardous waste as defined by the Resource Conservation and Recovery Act (RCRA). Large quantity generators (LQGs) generate over 1,000 kilograms (kg) of hazardous waste, or over 1 kg of acutely hazardous waste per month.

Date of Government Version: 03/23/2020	Source: Environmental Protection Agency
Date Data Arrived at EDR: 03/25/2020	Telephone: (415) 495-8895
Date Made Active in Reports: 05/21/2020	Last EDR Contact: 06/22/2020
Number of Days to Update: 57	Next Scheduled EDR Contact: 10/05/2020
	Data Release Frequency: Quarterly

GOVERNMENT RECORDS SEARCHED / DATA CURRENCY TRACKING

RCRA-SQG: RCRA - Small Quantity Generators

RCRAInfo is EPA's comprehensive information system, providing access to data supporting the Resource Conservation and Recovery Act (RCRA) of 1976 and the Hazardous and Solid Waste Amendments (HSWA) of 1984. The database includes selective information on sites which generate, transport, store, treat and/or dispose of hazardous waste as defined by the Resource Conservation and Recovery Act (RCRA). Small quantity generators (SQGs) generate between 100 kg and 1,000 kg of hazardous waste per month.

Date of Government Version: 03/23/2020	Source: Environmental Protection Agency
Date Data Arrived at EDR: 03/25/2020	Telephone: (415) 495-8895
Date Made Active in Reports: 05/21/2020	Last EDR Contact: 06/22/2020
Number of Days to Update: 57	Next Scheduled EDR Contact: 10/05/2020
	Data Release Frequency: Quarterly

RCRA-VSQG: RCRA - Very Small Quantity Generators (Formerly Conditionally Exempt Small Quantity Generators)

RCRAInfo is EPA's comprehensive information system, providing access to data supporting the Resource Conservation and Recovery Act (RCRA) of 1976 and the Hazardous and Solid Waste Amendments (HSWA) of 1984. The database includes selective information on sites which generate, transport, store, treat and/or dispose of hazardous waste as defined by the Resource Conservation and Recovery Act (RCRA). Very small quantity generators (VSQGs) generate less than 100 kg of hazardous waste, or less than 1 kg of acutely hazardous waste per month.

Date of Government Version: 03/23/2020	Source: Environmental Protection Agency
Date Data Arrived at EDR: 03/25/2020	Telephone: (415) 495-8895
Date Made Active in Reports: 05/21/2020	Last EDR Contact: 06/22/2020
Number of Days to Update: 57	Next Scheduled EDR Contact: 10/05/2020
	Data Release Frequency: Quarterly

Federal institutional controls / engineering controls registries

LUCIS: Land Use Control Information System

LUCIS contains records of land use control information pertaining to the former Navy Base Realignment and Closure properties.

Date of Government Version: 05/15/2020	Source: Department of the Navy
Date Data Arrived at EDR: 05/19/2020	Telephone: 843-820-7326
Date Made Active in Reports: 06/18/2020	Last EDR Contact: 08/04/2020
Number of Days to Update: 30	Next Scheduled EDR Contact: 11/23/2020
	Data Release Frequency: Varies

US ENG CONTROLS: Engineering Controls Sites List

A listing of sites with engineering controls in place. Engineering controls include various forms of caps, building foundations, liners, and treatment methods to create pathway elimination for regulated substances to enter environmental media or effect human health.

Date of Government Version: 02/13/2020	Source: Environmental Protection Agency
Date Data Arrived at EDR: 02/20/2020	Telephone: 703-603-0695
Date Made Active in Reports: 05/15/2020	Last EDR Contact: 08/24/2020
Number of Days to Update: 85	Next Scheduled EDR Contact: 09/07/2020
	Data Release Frequency: Varies

US INST CONTROLS: Institutional Controls Sites List

A listing of sites with institutional controls in place. Institutional controls include administrative measures, such as groundwater use restrictions, construction restrictions, property use restrictions, and post remediation care requirements intended to prevent exposure to contaminants remaining on site. Deed restrictions are generally required as part of the institutional controls.

Date of Government Version: 02/13/2020	Source: Environmental Protection Agency
Date Data Arrived at EDR: 02/20/2020	Telephone: 703-603-0695
Date Made Active in Reports: 05/15/2020	Last EDR Contact: 08/24/2020
Number of Days to Update: 85	Next Scheduled EDR Contact: 12/07/2020
	Data Release Frequency: Varies

GOVERNMENT RECORDS SEARCHED / DATA CURRENCY TRACKING

Federal ERNS list

ERNS: Emergency Response Notification System

Emergency Response Notification System. ERNS records and stores information on reported releases of oil and hazardous substances.

Date of Government Version: 03/22/2020
Date Data Arrived at EDR: 03/24/2020
Date Made Active in Reports: 06/18/2020
Number of Days to Update: 86

Source: National Response Center, United States Coast Guard
Telephone: 202-267-2180
Last EDR Contact: 06/22/2020
Next Scheduled EDR Contact: 10/05/2020
Data Release Frequency: Quarterly

State- and tribal - equivalent NPL

RESPONSE: State Response Sites

Identifies confirmed release sites where DTSC is involved in remediation, either in a lead or oversight capacity. These confirmed release sites are generally high-priority and high potential risk.

Date of Government Version: 04/27/2020
Date Data Arrived at EDR: 04/28/2020
Date Made Active in Reports: 07/13/2020
Number of Days to Update: 76

Source: Department of Toxic Substances Control
Telephone: 916-323-3400
Last EDR Contact: 07/27/2020
Next Scheduled EDR Contact: 11/09/2020
Data Release Frequency: Quarterly

State- and tribal - equivalent CERCLIS

ENVIROSTOR: EnviroStor Database

The Department of Toxic Substances Control's (DTSC's) Site Mitigation and Brownfields Reuse Program's (SMBRP's) EnviroStor database identifies sites that have known contamination or sites for which there may be reasons to investigate further. The database includes the following site types: Federal Superfund sites (National Priorities List (NPL)); State Response, including Military Facilities and State Superfund; Voluntary Cleanup; and School sites. EnviroStor provides similar information to the information that was available in CalSites, and provides additional site information, including, but not limited to, identification of formerly-contaminated properties that have been released for reuse, properties where environmental deed restrictions have been recorded to prevent inappropriate land uses, and risk characterization information that is used to assess potential impacts to public health and the environment at contaminated sites.

Date of Government Version: 04/27/2020
Date Data Arrived at EDR: 04/28/2020
Date Made Active in Reports: 07/13/2020
Number of Days to Update: 76

Source: Department of Toxic Substances Control
Telephone: 916-323-3400
Last EDR Contact: 07/27/2020
Next Scheduled EDR Contact: 11/09/2020
Data Release Frequency: Quarterly

State and tribal landfill and/or solid waste disposal site lists

SWF/LF (SWIS): Solid Waste Information System

Active, Closed and Inactive Landfills. SWF/LF records typically contain an inventory of solid waste disposal facilities or landfills. These may be active or inactive facilities or open dumps that failed to meet RCRA Section 4004 criteria for solid waste landfills or disposal sites.

Date of Government Version: 05/11/2020
Date Data Arrived at EDR: 05/12/2020
Date Made Active in Reports: 07/27/2020
Number of Days to Update: 76

Source: Department of Resources Recycling and Recovery
Telephone: 916-341-6320
Last EDR Contact: 08/10/2020
Next Scheduled EDR Contact: 11/23/2020
Data Release Frequency: Quarterly

State and tribal leaking storage tank lists

GOVERNMENT RECORDS SEARCHED / DATA CURRENCY TRACKING

LUST REG 2: Fuel Leak List

Leaking Underground Storage Tank locations. Alameda, Contra Costa, Marin, Napa, San Francisco, San Mateo, Santa Clara, Solano, Sonoma counties.

Date of Government Version: 09/30/2004
Date Data Arrived at EDR: 10/20/2004
Date Made Active in Reports: 11/19/2004
Number of Days to Update: 30

Source: California Regional Water Quality Control Board San Francisco Bay Region (2)
Telephone: 510-622-2433
Last EDR Contact: 09/19/2011
Next Scheduled EDR Contact: 01/02/2012
Data Release Frequency: No Update Planned

LUST REG 3: Leaking Underground Storage Tank Database

Leaking Underground Storage Tank locations. Monterey, San Benito, San Luis Obispo, Santa Barbara, Santa Cruz counties.

Date of Government Version: 05/19/2003
Date Data Arrived at EDR: 05/19/2003
Date Made Active in Reports: 06/02/2003
Number of Days to Update: 14

Source: California Regional Water Quality Control Board Central Coast Region (3)
Telephone: 805-542-4786
Last EDR Contact: 07/18/2011
Next Scheduled EDR Contact: 10/31/2011
Data Release Frequency: No Update Planned

LUST REG 4: Underground Storage Tank Leak List

Los Angeles, Ventura counties. For more current information, please refer to the State Water Resources Control Board's LUST database.

Date of Government Version: 09/07/2004
Date Data Arrived at EDR: 09/07/2004
Date Made Active in Reports: 10/12/2004
Number of Days to Update: 35

Source: California Regional Water Quality Control Board Los Angeles Region (4)
Telephone: 213-576-6710
Last EDR Contact: 09/06/2011
Next Scheduled EDR Contact: 12/19/2011
Data Release Frequency: No Update Planned

LUST REG 9: Leaking Underground Storage Tank Report

Orange, Riverside, San Diego counties. For more current information, please refer to the State Water Resources Control Board's LUST database.

Date of Government Version: 03/01/2001
Date Data Arrived at EDR: 04/23/2001
Date Made Active in Reports: 05/21/2001
Number of Days to Update: 28

Source: California Regional Water Quality Control Board San Diego Region (9)
Telephone: 858-637-5595
Last EDR Contact: 09/26/2011
Next Scheduled EDR Contact: 01/09/2012
Data Release Frequency: No Update Planned

LUST REG 8: Leaking Underground Storage Tanks

California Regional Water Quality Control Board Santa Ana Region (8). For more current information, please refer to the State Water Resources Control Board's LUST database.

Date of Government Version: 02/14/2005
Date Data Arrived at EDR: 02/15/2005
Date Made Active in Reports: 03/28/2005
Number of Days to Update: 41

Source: California Regional Water Quality Control Board Santa Ana Region (8)
Telephone: 909-782-4496
Last EDR Contact: 08/15/2011
Next Scheduled EDR Contact: 11/28/2011
Data Release Frequency: No Update Planned

LUST REG 5: Leaking Underground Storage Tank Database

Leaking Underground Storage Tank locations. Alameda, Alpine, Amador, Butte, Colusa, Contra Costa, Calveras, El Dorado, Fresno, Glenn, Kern, Kings, Lake, Lassen, Madera, Mariposa, Merced, Modoc, Napa, Nevada, Placer, Plumas, Sacramento, San Joaquin, Shasta, Solano, Stanislaus, Sutter, Tehama, Tulare, Tuolumne, Yolo, Yuba counties.

Date of Government Version: 07/01/2008
Date Data Arrived at EDR: 07/22/2008
Date Made Active in Reports: 07/31/2008
Number of Days to Update: 9

Source: California Regional Water Quality Control Board Central Valley Region (5)
Telephone: 916-464-4834
Last EDR Contact: 07/01/2011
Next Scheduled EDR Contact: 10/17/2011
Data Release Frequency: No Update Planned

GOVERNMENT RECORDS SEARCHED / DATA CURRENCY TRACKING

LUST REG 6L: Leaking Underground Storage Tank Case Listing

For more current information, please refer to the State Water Resources Control Board's LUST database.

Date of Government Version: 09/09/2003	Source: California Regional Water Quality Control Board Lahontan Region (6)
Date Data Arrived at EDR: 09/10/2003	Telephone: 530-542-5572
Date Made Active in Reports: 10/07/2003	Last EDR Contact: 09/12/2011
Number of Days to Update: 27	Next Scheduled EDR Contact: 12/26/2011
	Data Release Frequency: No Update Planned

LUST REG 6V: Leaking Underground Storage Tank Case Listing

Leaking Underground Storage Tank locations. Inyo, Kern, Los Angeles, Mono, San Bernardino counties.

Date of Government Version: 06/07/2005	Source: California Regional Water Quality Control Board Victorville Branch Office (6)
Date Data Arrived at EDR: 06/07/2005	Telephone: 760-241-7365
Date Made Active in Reports: 06/29/2005	Last EDR Contact: 09/12/2011
Number of Days to Update: 22	Next Scheduled EDR Contact: 12/26/2011
	Data Release Frequency: No Update Planned

LUST REG 1: Active Toxic Site Investigation

Del Norte, Humboldt, Lake, Mendocino, Modoc, Siskiyou, Sonoma, Trinity counties. For more current information, please refer to the State Water Resources Control Board's LUST database.

Date of Government Version: 02/01/2001	Source: California Regional Water Quality Control Board North Coast (1)
Date Data Arrived at EDR: 02/28/2001	Telephone: 707-570-3769
Date Made Active in Reports: 03/29/2001	Last EDR Contact: 08/01/2011
Number of Days to Update: 29	Next Scheduled EDR Contact: 11/14/2011
	Data Release Frequency: No Update Planned

LUST REG 7: Leaking Underground Storage Tank Case Listing

Leaking Underground Storage Tank locations. Imperial, Riverside, San Diego, Santa Barbara counties.

Date of Government Version: 02/26/2004	Source: California Regional Water Quality Control Board Colorado River Basin Region (7)
Date Data Arrived at EDR: 02/26/2004	Telephone: 760-776-8943
Date Made Active in Reports: 03/24/2004	Last EDR Contact: 08/01/2011
Number of Days to Update: 27	Next Scheduled EDR Contact: 11/14/2011
	Data Release Frequency: No Update Planned

LUST: Leaking Underground Fuel Tank Report (GEOTRACKER)

Leaking Underground Storage Tank (LUST) Sites included in GeoTracker. GeoTracker is the Water Boards data management system for sites that impact, or have the potential to impact, water quality in California, with emphasis on groundwater.

Date of Government Version: 06/08/2020	Source: State Water Resources Control Board
Date Data Arrived at EDR: 06/09/2020	Telephone: see region list
Date Made Active in Reports: 08/19/2020	Last EDR Contact: 06/09/2020
Number of Days to Update: 71	Next Scheduled EDR Contact: 09/21/2020
	Data Release Frequency: Quarterly

INDIAN LUST R10: Leaking Underground Storage Tanks on Indian Land

LUSTs on Indian land in Alaska, Idaho, Oregon and Washington.

Date of Government Version: 04/14/2020	Source: EPA Region 10
Date Data Arrived at EDR: 05/20/2020	Telephone: 206-553-2857
Date Made Active in Reports: 08/12/2020	Last EDR Contact: 07/24/2020
Number of Days to Update: 84	Next Scheduled EDR Contact: 11/02/2020
	Data Release Frequency: Varies

INDIAN LUST R4: Leaking Underground Storage Tanks on Indian Land

LUSTs on Indian land in Florida, Mississippi and North Carolina.

Date of Government Version: 04/14/2020	Source: EPA Region 4
Date Data Arrived at EDR: 05/26/2020	Telephone: 404-562-8677
Date Made Active in Reports: 08/12/2020	Last EDR Contact: 07/24/2020
Number of Days to Update: 78	Next Scheduled EDR Contact: 11/02/2020
	Data Release Frequency: Varies

GOVERNMENT RECORDS SEARCHED / DATA CURRENCY TRACKING

INDIAN LUST R5: Leaking Underground Storage Tanks on Indian Land

Leaking underground storage tanks located on Indian Land in Michigan, Minnesota and Wisconsin.

Date of Government Version: 04/14/2020	Source: EPA, Region 5
Date Data Arrived at EDR: 05/20/2020	Telephone: 312-886-7439
Date Made Active in Reports: 08/12/2020	Last EDR Contact: 07/24/2020
Number of Days to Update: 84	Next Scheduled EDR Contact: 11/02/2020
	Data Release Frequency: Varies

INDIAN LUST R1: Leaking Underground Storage Tanks on Indian Land

A listing of leaking underground storage tank locations on Indian Land.

Date of Government Version: 04/29/2020	Source: EPA Region 1
Date Data Arrived at EDR: 05/20/2020	Telephone: 617-918-1313
Date Made Active in Reports: 08/12/2020	Last EDR Contact: 07/24/2020
Number of Days to Update: 84	Next Scheduled EDR Contact: 11/02/2020
	Data Release Frequency: Varies

INDIAN LUST R6: Leaking Underground Storage Tanks on Indian Land

LUSTs on Indian land in New Mexico and Oklahoma.

Date of Government Version: 04/08/2020	Source: EPA Region 6
Date Data Arrived at EDR: 05/20/2020	Telephone: 214-665-6597
Date Made Active in Reports: 08/12/2020	Last EDR Contact: 07/24/2020
Number of Days to Update: 84	Next Scheduled EDR Contact: 11/02/2020
	Data Release Frequency: Varies

INDIAN LUST R7: Leaking Underground Storage Tanks on Indian Land

LUSTs on Indian land in Iowa, Kansas, and Nebraska

Date of Government Version: 04/15/2020	Source: EPA Region 7
Date Data Arrived at EDR: 05/20/2020	Telephone: 913-551-7003
Date Made Active in Reports: 08/12/2020	Last EDR Contact: 07/24/2020
Number of Days to Update: 84	Next Scheduled EDR Contact: 11/02/2020
	Data Release Frequency: Varies

INDIAN LUST R8: Leaking Underground Storage Tanks on Indian Land

LUSTs on Indian land in Colorado, Montana, North Dakota, South Dakota, Utah and Wyoming.

Date of Government Version: 04/14/2020	Source: EPA Region 8
Date Data Arrived at EDR: 05/20/2020	Telephone: 303-312-6271
Date Made Active in Reports: 08/12/2020	Last EDR Contact: 07/24/2020
Number of Days to Update: 84	Next Scheduled EDR Contact: 11/02/2020
	Data Release Frequency: Varies

INDIAN LUST R9: Leaking Underground Storage Tanks on Indian Land

LUSTs on Indian land in Arizona, California, New Mexico and Nevada

Date of Government Version: 04/08/2020	Source: Environmental Protection Agency
Date Data Arrived at EDR: 05/20/2020	Telephone: 415-972-3372
Date Made Active in Reports: 08/12/2020	Last EDR Contact: 07/24/2020
Number of Days to Update: 84	Next Scheduled EDR Contact: 11/02/2020
	Data Release Frequency: Varies

CPS-SLIC: Statewide SLIC Cases (GEOTRACKER)

Cleanup Program Sites (CPS; also known as Site Cleanups [SC] and formerly known as Spills, Leaks, Investigations, and Cleanups [SLIC] sites) included in GeoTracker. GeoTracker is the Water Boards data management system for sites that impact, or have the potential to impact, water quality in California, with emphasis on groundwater.

Date of Government Version: 06/08/2020	Source: State Water Resources Control Board
Date Data Arrived at EDR: 06/09/2020	Telephone: 866-480-1028
Date Made Active in Reports: 08/19/2020	Last EDR Contact: 06/09/2020
Number of Days to Update: 71	Next Scheduled EDR Contact: 09/21/2020
	Data Release Frequency: Varies

GOVERNMENT RECORDS SEARCHED / DATA CURRENCY TRACKING

SLIC REG 1: Active Toxic Site Investigations

The SLIC (Spills, Leaks, Investigations and Cleanup) program is designed to protect and restore water quality from spills, leaks, and similar discharges.

Date of Government Version: 04/03/2003
Date Data Arrived at EDR: 04/07/2003
Date Made Active in Reports: 04/25/2003
Number of Days to Update: 18

Source: California Regional Water Quality Control Board, North Coast Region (1)
Telephone: 707-576-2220
Last EDR Contact: 08/01/2011
Next Scheduled EDR Contact: 11/14/2011
Data Release Frequency: No Update Planned

SLIC REG 2: Spills, Leaks, Investigation & Cleanup Cost Recovery Listing

The SLIC (Spills, Leaks, Investigations and Cleanup) program is designed to protect and restore water quality from spills, leaks, and similar discharges.

Date of Government Version: 09/30/2004
Date Data Arrived at EDR: 10/20/2004
Date Made Active in Reports: 11/19/2004
Number of Days to Update: 30

Source: Regional Water Quality Control Board San Francisco Bay Region (2)
Telephone: 510-286-0457
Last EDR Contact: 09/19/2011
Next Scheduled EDR Contact: 01/02/2012
Data Release Frequency: No Update Planned

SLIC REG 3: Spills, Leaks, Investigation & Cleanup Cost Recovery Listing

The SLIC (Spills, Leaks, Investigations and Cleanup) program is designed to protect and restore water quality from spills, leaks, and similar discharges.

Date of Government Version: 05/18/2006
Date Data Arrived at EDR: 05/18/2006
Date Made Active in Reports: 06/15/2006
Number of Days to Update: 28

Source: California Regional Water Quality Control Board Central Coast Region (3)
Telephone: 805-549-3147
Last EDR Contact: 07/18/2011
Next Scheduled EDR Contact: 10/31/2011
Data Release Frequency: No Update Planned

SLIC REG 4: Spills, Leaks, Investigation & Cleanup Cost Recovery Listing

The SLIC (Spills, Leaks, Investigations and Cleanup) program is designed to protect and restore water quality from spills, leaks, and similar discharges.

Date of Government Version: 11/17/2004
Date Data Arrived at EDR: 11/18/2004
Date Made Active in Reports: 01/04/2005
Number of Days to Update: 47

Source: Region Water Quality Control Board Los Angeles Region (4)
Telephone: 213-576-6600
Last EDR Contact: 07/01/2011
Next Scheduled EDR Contact: 10/17/2011
Data Release Frequency: No Update Planned

SLIC REG 5: Spills, Leaks, Investigation & Cleanup Cost Recovery Listing

The SLIC (Spills, Leaks, Investigations and Cleanup) program is designed to protect and restore water quality from spills, leaks, and similar discharges.

Date of Government Version: 04/01/2005
Date Data Arrived at EDR: 04/05/2005
Date Made Active in Reports: 04/21/2005
Number of Days to Update: 16

Source: Regional Water Quality Control Board Central Valley Region (5)
Telephone: 916-464-3291
Last EDR Contact: 09/12/2011
Next Scheduled EDR Contact: 12/26/2011
Data Release Frequency: No Update Planned

SLIC REG 6V: Spills, Leaks, Investigation & Cleanup Cost Recovery Listing

The SLIC (Spills, Leaks, Investigations and Cleanup) program is designed to protect and restore water quality from spills, leaks, and similar discharges.

Date of Government Version: 05/24/2005
Date Data Arrived at EDR: 05/25/2005
Date Made Active in Reports: 06/16/2005
Number of Days to Update: 22

Source: Regional Water Quality Control Board, Victorville Branch
Telephone: 619-241-6583
Last EDR Contact: 08/15/2011
Next Scheduled EDR Contact: 11/28/2011
Data Release Frequency: No Update Planned

GOVERNMENT RECORDS SEARCHED / DATA CURRENCY TRACKING

SLIC REG 6L: SLIC Sites

The SLIC (Spills, Leaks, Investigations and Cleanup) program is designed to protect and restore water quality from spills, leaks, and similar discharges.

Date of Government Version: 09/07/2004
Date Data Arrived at EDR: 09/07/2004
Date Made Active in Reports: 10/12/2004
Number of Days to Update: 35

Source: California Regional Water Quality Control Board, Lahontan Region
Telephone: 530-542-5574
Last EDR Contact: 08/15/2011
Next Scheduled EDR Contact: 11/28/2011
Data Release Frequency: No Update Planned

SLIC REG 7: SLIC List

The SLIC (Spills, Leaks, Investigations and Cleanup) program is designed to protect and restore water quality from spills, leaks, and similar discharges.

Date of Government Version: 11/24/2004
Date Data Arrived at EDR: 11/29/2004
Date Made Active in Reports: 01/04/2005
Number of Days to Update: 36

Source: California Regional Quality Control Board, Colorado River Basin Region
Telephone: 760-346-7491
Last EDR Contact: 08/01/2011
Next Scheduled EDR Contact: 11/14/2011
Data Release Frequency: No Update Planned

SLIC REG 8: Spills, Leaks, Investigation & Cleanup Cost Recovery Listing

The SLIC (Spills, Leaks, Investigations and Cleanup) program is designed to protect and restore water quality from spills, leaks, and similar discharges.

Date of Government Version: 04/03/2008
Date Data Arrived at EDR: 04/03/2008
Date Made Active in Reports: 04/14/2008
Number of Days to Update: 11

Source: California Region Water Quality Control Board Santa Ana Region (8)
Telephone: 951-782-3298
Last EDR Contact: 09/12/2011
Next Scheduled EDR Contact: 12/26/2011
Data Release Frequency: No Update Planned

SLIC REG 9: Spills, Leaks, Investigation & Cleanup Cost Recovery Listing

The SLIC (Spills, Leaks, Investigations and Cleanup) program is designed to protect and restore water quality from spills, leaks, and similar discharges.

Date of Government Version: 09/10/2007
Date Data Arrived at EDR: 09/11/2007
Date Made Active in Reports: 09/28/2007
Number of Days to Update: 17

Source: California Regional Water Quality Control Board San Diego Region (9)
Telephone: 858-467-2980
Last EDR Contact: 08/08/2011
Next Scheduled EDR Contact: 11/21/2011
Data Release Frequency: No Update Planned

State and tribal registered storage tank lists

FEMA UST: Underground Storage Tank Listing

A listing of all FEMA owned underground storage tanks.

Date of Government Version: 02/01/2020
Date Data Arrived at EDR: 03/19/2020
Date Made Active in Reports: 06/09/2020
Number of Days to Update: 82

Source: FEMA
Telephone: 202-646-5797
Last EDR Contact: 07/06/2020
Next Scheduled EDR Contact: 10/19/2020
Data Release Frequency: Varies

MILITARY UST SITES: Military UST Sites (GEOTRACKER)

Military ust sites

Date of Government Version: 06/08/2020
Date Data Arrived at EDR: 06/09/2020
Date Made Active in Reports: 08/19/2020
Number of Days to Update: 71

Source: State Water Resources Control Board
Telephone: 866-480-1028
Last EDR Contact: 06/09/2020
Next Scheduled EDR Contact: 09/21/2020
Data Release Frequency: Varies

GOVERNMENT RECORDS SEARCHED / DATA CURRENCY TRACKING

UST: Active UST Facilities

Active UST facilities gathered from the local regulatory agencies

Date of Government Version: 06/08/2020	Source: SWRCB
Date Data Arrived at EDR: 06/09/2020	Telephone: 916-341-5851
Date Made Active in Reports: 08/20/2020	Last EDR Contact: 06/09/2020
Number of Days to Update: 72	Next Scheduled EDR Contact: 09/21/2020
	Data Release Frequency: Semi-Annually

UST CLOSURE: Proposed Closure of Underground Storage Tank (UST) Cases

UST cases that are being considered for closure by either the State Water Resources Control Board or the Executive Director have been posted for a 60-day public comment period. UST Case Closures being proposed for consideration by the State Water Resources Control Board. These are primarily UST cases that meet closure criteria under the decisional framework in State Water Board Resolution No. 92-49 and other Board orders. UST Case Closures proposed for consideration by the Executive Director pursuant to State Water Board Resolution No. 2012-0061. These are cases that meet the criteria of the Low-Threat UST Case Closure Policy. UST Case Closure Review Denials and Approved Orders.

Date of Government Version: 05/26/2020	Source: State Water Resources Control Board
Date Data Arrived at EDR: 06/09/2020	Telephone: 916-327-7844
Date Made Active in Reports: 08/20/2020	Last EDR Contact: 06/09/2020
Number of Days to Update: 72	Next Scheduled EDR Contact: 09/21/2020
	Data Release Frequency: Varies

AST: Aboveground Petroleum Storage Tank Facilities

A listing of aboveground storage tank petroleum storage tank locations.

Date of Government Version: 07/06/2016	Source: California Environmental Protection Agency
Date Data Arrived at EDR: 07/12/2016	Telephone: 916-327-5092
Date Made Active in Reports: 09/19/2016	Last EDR Contact: 06/10/2020
Number of Days to Update: 69	Next Scheduled EDR Contact: 09/28/2020
	Data Release Frequency: Varies

INDIAN UST R4: Underground Storage Tanks on Indian Land

The Indian Underground Storage Tank (UST) database provides information about underground storage tanks on Indian land in EPA Region 4 (Alabama, Florida, Georgia, Kentucky, Mississippi, North Carolina, South Carolina, Tennessee and Tribal Nations)

Date of Government Version: 04/14/2020	Source: EPA Region 4
Date Data Arrived at EDR: 05/26/2020	Telephone: 404-562-9424
Date Made Active in Reports: 08/12/2020	Last EDR Contact: 07/24/2020
Number of Days to Update: 78	Next Scheduled EDR Contact: 11/02/2020
	Data Release Frequency: Varies

INDIAN UST R5: Underground Storage Tanks on Indian Land

The Indian Underground Storage Tank (UST) database provides information about underground storage tanks on Indian land in EPA Region 5 (Michigan, Minnesota and Wisconsin and Tribal Nations).

Date of Government Version: 04/14/2020	Source: EPA Region 5
Date Data Arrived at EDR: 05/20/2020	Telephone: 312-886-6136
Date Made Active in Reports: 08/12/2020	Last EDR Contact: 07/24/2020
Number of Days to Update: 84	Next Scheduled EDR Contact: 11/02/2020
	Data Release Frequency: Varies

INDIAN UST R10: Underground Storage Tanks on Indian Land

The Indian Underground Storage Tank (UST) database provides information about underground storage tanks on Indian land in EPA Region 10 (Alaska, Idaho, Oregon, Washington, and Tribal Nations).

Date of Government Version: 04/14/2020	Source: EPA Region 10
Date Data Arrived at EDR: 05/20/2020	Telephone: 206-553-2857
Date Made Active in Reports: 08/12/2020	Last EDR Contact: 07/24/2020
Number of Days to Update: 84	Next Scheduled EDR Contact: 11/02/2020
	Data Release Frequency: Varies

GOVERNMENT RECORDS SEARCHED / DATA CURRENCY TRACKING

INDIAN UST R7: Underground Storage Tanks on Indian Land

The Indian Underground Storage Tank (UST) database provides information about underground storage tanks on Indian land in EPA Region 7 (Iowa, Kansas, Missouri, Nebraska, and 9 Tribal Nations).

Date of Government Version: 04/03/2020	Source: EPA Region 7
Date Data Arrived at EDR: 05/20/2020	Telephone: 913-551-7003
Date Made Active in Reports: 08/12/2020	Last EDR Contact: 07/24/2020
Number of Days to Update: 84	Next Scheduled EDR Contact: 11/02/2020
	Data Release Frequency: Varies

INDIAN UST R6: Underground Storage Tanks on Indian Land

The Indian Underground Storage Tank (UST) database provides information about underground storage tanks on Indian land in EPA Region 6 (Louisiana, Arkansas, Oklahoma, New Mexico, Texas and 65 Tribes).

Date of Government Version: 04/08/2020	Source: EPA Region 6
Date Data Arrived at EDR: 05/20/2020	Telephone: 214-665-7591
Date Made Active in Reports: 08/12/2020	Last EDR Contact: 07/24/2020
Number of Days to Update: 84	Next Scheduled EDR Contact: 11/02/2020
	Data Release Frequency: Varies

INDIAN UST R9: Underground Storage Tanks on Indian Land

The Indian Underground Storage Tank (UST) database provides information about underground storage tanks on Indian land in EPA Region 9 (Arizona, California, Hawaii, Nevada, the Pacific Islands, and Tribal Nations).

Date of Government Version: 04/08/2020	Source: EPA Region 9
Date Data Arrived at EDR: 05/20/2020	Telephone: 415-972-3368
Date Made Active in Reports: 08/12/2020	Last EDR Contact: 07/23/2020
Number of Days to Update: 84	Next Scheduled EDR Contact: 11/01/2020
	Data Release Frequency: Varies

INDIAN UST R1: Underground Storage Tanks on Indian Land

The Indian Underground Storage Tank (UST) database provides information about underground storage tanks on Indian land in EPA Region 1 (Connecticut, Maine, Massachusetts, New Hampshire, Rhode Island, Vermont and ten Tribal Nations).

Date of Government Version: 04/29/2020	Source: EPA, Region 1
Date Data Arrived at EDR: 05/20/2020	Telephone: 617-918-1313
Date Made Active in Reports: 08/12/2020	Last EDR Contact: 07/24/2020
Number of Days to Update: 84	Next Scheduled EDR Contact: 11/02/2020
	Data Release Frequency: Varies

INDIAN UST R8: Underground Storage Tanks on Indian Land

The Indian Underground Storage Tank (UST) database provides information about underground storage tanks on Indian land in EPA Region 8 (Colorado, Montana, North Dakota, South Dakota, Utah, Wyoming and 27 Tribal Nations).

Date of Government Version: 04/14/2020	Source: EPA Region 8
Date Data Arrived at EDR: 05/20/2020	Telephone: 303-312-6137
Date Made Active in Reports: 08/13/2020	Last EDR Contact: 07/24/2020
Number of Days to Update: 85	Next Scheduled EDR Contact: 11/02/2020
	Data Release Frequency: Varies

State and tribal voluntary cleanup sites

VCP: Voluntary Cleanup Program Properties

Contains low threat level properties with either confirmed or unconfirmed releases and the project proponents have request that DTSC oversee investigation and/or cleanup activities and have agreed to provide coverage for DTSC's costs.

Date of Government Version: 04/27/2020	Source: Department of Toxic Substances Control
Date Data Arrived at EDR: 04/28/2020	Telephone: 916-323-3400
Date Made Active in Reports: 07/13/2020	Last EDR Contact: 07/27/2020
Number of Days to Update: 76	Next Scheduled EDR Contact: 11/09/2020
	Data Release Frequency: Quarterly

GOVERNMENT RECORDS SEARCHED / DATA CURRENCY TRACKING

INDIAN VCP R7: Voluntary Cleanup Priority Listing

A listing of voluntary cleanup priority sites located on Indian Land located in Region 7.

Date of Government Version: 03/20/2008	Source: EPA, Region 7
Date Data Arrived at EDR: 04/22/2008	Telephone: 913-551-7365
Date Made Active in Reports: 05/19/2008	Last EDR Contact: 04/20/2009
Number of Days to Update: 27	Next Scheduled EDR Contact: 07/20/2009
	Data Release Frequency: Varies

INDIAN VCP R1: Voluntary Cleanup Priority Listing

A listing of voluntary cleanup priority sites located on Indian Land located in Region 1.

Date of Government Version: 07/27/2015	Source: EPA, Region 1
Date Data Arrived at EDR: 09/29/2015	Telephone: 617-918-1102
Date Made Active in Reports: 02/18/2016	Last EDR Contact: 06/17/2020
Number of Days to Update: 142	Next Scheduled EDR Contact: 10/05/2020
	Data Release Frequency: Varies

State and tribal Brownfields sites

BROWNFIELDS: Considered Brownfields Sites Listing

A listing of sites the SWRCB considers to be Brownfields since these are sites have come to them through the MOA Process.

Date of Government Version: 03/23/2020	Source: State Water Resources Control Board
Date Data Arrived at EDR: 03/24/2020	Telephone: 916-323-7905
Date Made Active in Reports: 06/05/2020	Last EDR Contact: 06/22/2020
Number of Days to Update: 73	Next Scheduled EDR Contact: 10/05/2020
	Data Release Frequency: Quarterly

ADDITIONAL ENVIRONMENTAL RECORDS

Local Brownfield lists

US BROWNFIELDS: A Listing of Brownfields Sites

Brownfields are real property, the expansion, redevelopment, or reuse of which may be complicated by the presence or potential presence of a hazardous substance, pollutant, or contaminant. Cleaning up and reinvesting in these properties takes development pressures off of undeveloped, open land, and both improves and protects the environment. Assessment, Cleanup and Redevelopment Exchange System (ACRES) stores information reported by EPA Brownfields grant recipients on brownfields properties assessed or cleaned up with grant funding as well as information on Targeted Brownfields Assessments performed by EPA Regions. A listing of ACRES Brownfield sites is obtained from Cleanups in My Community. Cleanups in My Community provides information on Brownfields properties for which information is reported back to EPA, as well as areas served by Brownfields grant programs.

Date of Government Version: 06/01/2020	Source: Environmental Protection Agency
Date Data Arrived at EDR: 06/02/2020	Telephone: 202-566-2777
Date Made Active in Reports: 06/09/2020	Last EDR Contact: 06/02/2020
Number of Days to Update: 7	Next Scheduled EDR Contact: 09/28/2020
	Data Release Frequency: Semi-Annually

Local Lists of Landfill / Solid Waste Disposal Sites

WMUDS/SWAT: Waste Management Unit Database

Waste Management Unit Database System. WMUDS is used by the State Water Resources Control Board staff and the Regional Water Quality Control Boards for program tracking and inventory of waste management units. WMUDS is composed of the following databases: Facility Information, Scheduled Inspections Information, Waste Management Unit Information, SWAT Program Information, SWAT Report Summary Information, SWAT Report Summary Data, Chapter 15 (formerly Subchapter 15) Information, Chapter 15 Monitoring Parameters, TPCA Program Information, RCRA Program Information, Closure Information, and Interested Parties Information.

GOVERNMENT RECORDS SEARCHED / DATA CURRENCY TRACKING

Date of Government Version: 04/01/2000
Date Data Arrived at EDR: 04/10/2000
Date Made Active in Reports: 05/10/2000
Number of Days to Update: 30

Source: State Water Resources Control Board
Telephone: 916-227-4448
Last EDR Contact: 07/21/2020
Next Scheduled EDR Contact: 11/09/2020
Data Release Frequency: No Update Planned

SWRCY: Recycler Database

A listing of recycling facilities in California.

Date of Government Version: 06/08/2020
Date Data Arrived at EDR: 06/09/2020
Date Made Active in Reports: 08/19/2020
Number of Days to Update: 71

Source: Department of Conservation
Telephone: 916-323-3836
Last EDR Contact: 06/09/2020
Next Scheduled EDR Contact: 09/21/2020
Data Release Frequency: Quarterly

HAULERS: Registered Waste Tire Haulers Listing

A listing of registered waste tire haulers.

Date of Government Version: 05/28/2020
Date Data Arrived at EDR: 05/29/2020
Date Made Active in Reports: 08/12/2020
Number of Days to Update: 75

Source: Integrated Waste Management Board
Telephone: 916-341-6422
Last EDR Contact: 08/04/2020
Next Scheduled EDR Contact: 11/23/2020
Data Release Frequency: Varies

INDIAN ODI: Report on the Status of Open Dumps on Indian Lands

Location of open dumps on Indian land.

Date of Government Version: 12/31/1998
Date Data Arrived at EDR: 12/03/2007
Date Made Active in Reports: 01/24/2008
Number of Days to Update: 52

Source: Environmental Protection Agency
Telephone: 703-308-8245
Last EDR Contact: 07/21/2020
Next Scheduled EDR Contact: 11/09/2020
Data Release Frequency: Varies

DEBRIS REGION 9: Torres Martinez Reservation Illegal Dump Site Locations

A listing of illegal dump sites location on the Torres Martinez Indian Reservation located in eastern Riverside County and northern Imperial County, California.

Date of Government Version: 01/12/2009
Date Data Arrived at EDR: 05/07/2009
Date Made Active in Reports: 09/21/2009
Number of Days to Update: 137

Source: EPA, Region 9
Telephone: 415-947-4219
Last EDR Contact: 07/14/2020
Next Scheduled EDR Contact: 11/02/2020
Data Release Frequency: No Update Planned

ODI: Open Dump Inventory

An open dump is defined as a disposal facility that does not comply with one or more of the Part 257 or Part 258 Subtitle D Criteria.

Date of Government Version: 06/30/1985
Date Data Arrived at EDR: 08/09/2004
Date Made Active in Reports: 09/17/2004
Number of Days to Update: 39

Source: Environmental Protection Agency
Telephone: 800-424-9346
Last EDR Contact: 06/09/2004
Next Scheduled EDR Contact: N/A
Data Release Frequency: No Update Planned

IHS OPEN DUMPS: Open Dumps on Indian Land

A listing of all open dumps located on Indian Land in the United States.

Date of Government Version: 04/01/2014
Date Data Arrived at EDR: 08/06/2014
Date Made Active in Reports: 01/29/2015
Number of Days to Update: 176

Source: Department of Health & Human Services, Indian Health Service
Telephone: 301-443-1452
Last EDR Contact: 07/31/2020
Next Scheduled EDR Contact: 11/09/2020
Data Release Frequency: Varies

GOVERNMENT RECORDS SEARCHED / DATA CURRENCY TRACKING

Local Lists of Hazardous waste / Contaminated Sites

US HIST CDL: National Clandestine Laboratory Register

A listing of clandestine drug lab locations that have been removed from the DEAs National Clandestine Laboratory Register.

Date of Government Version: 03/18/2020	Source: Drug Enforcement Administration
Date Data Arrived at EDR: 03/19/2020	Telephone: 202-307-1000
Date Made Active in Reports: 06/09/2020	Last EDR Contact: 08/19/2020
Number of Days to Update: 82	Next Scheduled EDR Contact: 12/07/2020
	Data Release Frequency: No Update Planned

HIST CAL-SITES: Calsites Database

The Calsites database contains potential or confirmed hazardous substance release properties. In 1996, California EPA reevaluated and significantly reduced the number of sites in the Calsites database. No longer updated by the state agency. It has been replaced by ENVIROSTOR.

Date of Government Version: 08/08/2005	Source: Department of Toxic Substance Control
Date Data Arrived at EDR: 08/03/2006	Telephone: 916-323-3400
Date Made Active in Reports: 08/24/2006	Last EDR Contact: 02/23/2009
Number of Days to Update: 21	Next Scheduled EDR Contact: 05/25/2009
	Data Release Frequency: No Update Planned

SCH: School Property Evaluation Program

This category contains proposed and existing school sites that are being evaluated by DTSC for possible hazardous materials contamination. In some cases, these properties may be listed in the CalSites category depending on the level of threat to public health and safety or the environment they pose.

Date of Government Version: 04/27/2020	Source: Department of Toxic Substances Control
Date Data Arrived at EDR: 04/28/2020	Telephone: 916-323-3400
Date Made Active in Reports: 07/13/2020	Last EDR Contact: 07/27/2020
Number of Days to Update: 76	Next Scheduled EDR Contact: 11/09/2020
	Data Release Frequency: Quarterly

CDL: Clandestine Drug Labs

A listing of drug lab locations. Listing of a location in this database does not indicate that any illegal drug lab materials were or were not present there, and does not constitute a determination that the location either requires or does not require additional cleanup work.

Date of Government Version: 06/30/2019	Source: Department of Toxic Substances Control
Date Data Arrived at EDR: 05/28/2020	Telephone: 916-255-6504
Date Made Active in Reports: 08/12/2020	Last EDR Contact: 07/09/2020
Number of Days to Update: 76	Next Scheduled EDR Contact: 10/19/2020
	Data Release Frequency: Varies

CERS HAZ WASTE: CERS HAZ WASTE

List of sites in the California Environmental Protection Agency (CalEPA) Regulated Site Portal which fall under the Hazardous Chemical Management, Hazardous Waste Onsite Treatment, Household Hazardous Waste Collection, Hazardous Waste Generator, and RCRA LQ HW Generator programs.

Date of Government Version: 04/20/2020	Source: CalEPA
Date Data Arrived at EDR: 04/21/2020	Telephone: 916-323-2514
Date Made Active in Reports: 07/13/2020	Last EDR Contact: 07/21/2020
Number of Days to Update: 83	Next Scheduled EDR Contact: 11/02/2020
	Data Release Frequency: Quarterly

TOXIC PITS: Toxic Pits Cleanup Act Sites

Toxic PITS Cleanup Act Sites. TOXIC PITS identifies sites suspected of containing hazardous substances where cleanup has not yet been completed.

GOVERNMENT RECORDS SEARCHED / DATA CURRENCY TRACKING

Date of Government Version: 07/01/1995
Date Data Arrived at EDR: 08/30/1995
Date Made Active in Reports: 09/26/1995
Number of Days to Update: 27

Source: State Water Resources Control Board
Telephone: 916-227-4364
Last EDR Contact: 01/26/2009
Next Scheduled EDR Contact: 04/27/2009
Data Release Frequency: No Update Planned

US CDL: Clandestine Drug Labs

A listing of clandestine drug lab locations. The U.S. Department of Justice ("the Department") provides this web site as a public service. It contains addresses of some locations where law enforcement agencies reported they found chemicals or other items that indicated the presence of either clandestine drug laboratories or dumpsites. In most cases, the source of the entries is not the Department, and the Department has not verified the entry and does not guarantee its accuracy. Members of the public must verify the accuracy of all entries by, for example, contacting local law enforcement and local health departments.

Date of Government Version: 03/18/2020
Date Data Arrived at EDR: 03/19/2020
Date Made Active in Reports: 06/09/2020
Number of Days to Update: 82

Source: Drug Enforcement Administration
Telephone: 202-307-1000
Last EDR Contact: 08/19/2020
Next Scheduled EDR Contact: 12/07/2020
Data Release Frequency: Quarterly

PFAS: PFAS Contamination Site Location Listing

A listing of PFAS contaminated sites included in the GeoTracker database.

Date of Government Version: 06/08/2020
Date Data Arrived at EDR: 06/09/2020
Date Made Active in Reports: 08/19/2020
Number of Days to Update: 71

Source: State Water Resources Control Board
Telephone: 866-480-1028
Last EDR Contact: 06/09/2020
Next Scheduled EDR Contact: 09/21/2020
Data Release Frequency: Varies

Local Lists of Registered Storage Tanks

SWEEPS UST: SWEEPS UST Listing

Statewide Environmental Evaluation and Planning System. This underground storage tank listing was updated and maintained by a company contacted by the SWRCB in the early 1990's. The listing is no longer updated or maintained. The local agency is the contact for more information on a site on the SWEEPS list.

Date of Government Version: 06/01/1994
Date Data Arrived at EDR: 07/07/2005
Date Made Active in Reports: 08/11/2005
Number of Days to Update: 35

Source: State Water Resources Control Board
Telephone: N/A
Last EDR Contact: 06/03/2005
Next Scheduled EDR Contact: N/A
Data Release Frequency: No Update Planned

UST MENDOCINO: Mendocino County UST Database

A listing of underground storage tank locations in Mendocino County.

Date of Government Version: 05/20/2020
Date Data Arrived at EDR: 05/20/2020
Date Made Active in Reports: 08/06/2020
Number of Days to Update: 78

Source: Department of Public Health
Telephone: 707-463-4466
Last EDR Contact: 08/17/2020
Next Scheduled EDR Contact: 12/07/2020
Data Release Frequency: Annually

HIST UST: Hazardous Substance Storage Container Database

The Hazardous Substance Storage Container Database is a historical listing of UST sites. Refer to local/county source for current data.

Date of Government Version: 10/15/1990
Date Data Arrived at EDR: 01/25/1991
Date Made Active in Reports: 02/12/1991
Number of Days to Update: 18

Source: State Water Resources Control Board
Telephone: 916-341-5851
Last EDR Contact: 07/26/2001
Next Scheduled EDR Contact: N/A
Data Release Frequency: No Update Planned

GOVERNMENT RECORDS SEARCHED / DATA CURRENCY TRACKING

SAN FRANCISCO AST: Aboveground Storage Tank Site Listing

Aboveground storage tank sites

Date of Government Version: 05/04/2020
Date Data Arrived at EDR: 05/06/2020
Date Made Active in Reports: 07/17/2020
Number of Days to Update: 72

Source: San Francisco County Department of Public Health
Telephone: 415-252-3896
Last EDR Contact: 07/28/2020
Next Scheduled EDR Contact: 11/16/2020
Data Release Frequency: Varies

CERS TANKS: California Environmental Reporting System (CERS) Tanks

List of sites in the California Environmental Protection Agency (CalEPA) Regulated Site Portal which fall under the Aboveground Petroleum Storage and Underground Storage Tank regulatory programs.

Date of Government Version: 04/20/2020
Date Data Arrived at EDR: 04/21/2020
Date Made Active in Reports: 07/09/2020
Number of Days to Update: 79

Source: California Environmental Protection Agency
Telephone: 916-323-2514
Last EDR Contact: 07/21/2020
Next Scheduled EDR Contact: 11/02/2020
Data Release Frequency: Quarterly

CA FID UST: Facility Inventory Database

The Facility Inventory Database (FID) contains a historical listing of active and inactive underground storage tank locations from the State Water Resource Control Board. Refer to local/county source for current data.

Date of Government Version: 10/31/1994
Date Data Arrived at EDR: 09/05/1995
Date Made Active in Reports: 09/29/1995
Number of Days to Update: 24

Source: California Environmental Protection Agency
Telephone: 916-341-5851
Last EDR Contact: 12/28/1998
Next Scheduled EDR Contact: N/A
Data Release Frequency: No Update Planned

Local Land Records

LIENS: Environmental Liens Listing

A listing of property locations with environmental liens for California where DTSC is a lien holder.

Date of Government Version: 05/28/2020
Date Data Arrived at EDR: 05/29/2020
Date Made Active in Reports: 08/12/2020
Number of Days to Update: 75

Source: Department of Toxic Substances Control
Telephone: 916-323-3400
Last EDR Contact: 08/25/2020
Next Scheduled EDR Contact: 12/14/2020
Data Release Frequency: Varies

LIENS 2: CERCLA Lien Information

A Federal CERCLA ('Superfund') lien can exist by operation of law at any site or property at which EPA has spent Superfund monies. These monies are spent to investigate and address releases and threatened releases of contamination. CERCLIS provides information as to the identity of these sites and properties.

Date of Government Version: 07/29/2020
Date Data Arrived at EDR: 08/03/2020
Date Made Active in Reports: 08/25/2020
Number of Days to Update: 22

Source: Environmental Protection Agency
Telephone: 202-564-6023
Last EDR Contact: 08/03/2020
Next Scheduled EDR Contact: 10/12/2020
Data Release Frequency: Semi-Annually

DEED: Deed Restriction Listing

GOVERNMENT RECORDS SEARCHED / DATA CURRENCY TRACKING

Site Mitigation and Brownfields Reuse Program Facility Sites with Deed Restrictions & Hazardous Waste Management Program Facility Sites with Deed / Land Use Restriction. The DTSC Site Mitigation and Brownfields Reuse Program (SMBRP) list includes sites cleaned up under the program's oversight and generally does not include current or former hazardous waste facilities that required a hazardous waste facility permit. The list represents deed restrictions that are active. Some sites have multiple deed restrictions. The DTSC Hazardous Waste Management Program (HWMP) has developed a list of current or former hazardous waste facilities that have a recorded land use restriction at the local county recorder's office. The land use restrictions on this list were required by the DTSC HWMP as a result of the presence of hazardous substances that remain on site after the facility (or part of the facility) has been closed or cleaned up. The types of land use restriction include deed notice, deed restriction, or a land use restriction that binds current and future owners.

Date of Government Version: 06/01/2020	Source: DTSC and SWRCB
Date Data Arrived at EDR: 06/02/2020	Telephone: 916-323-3400
Date Made Active in Reports: 08/14/2020	Last EDR Contact: 08/31/2020
Number of Days to Update: 73	Next Scheduled EDR Contact: 12/14/2020
	Data Release Frequency: Semi-Annually

Records of Emergency Release Reports

HMIRS: Hazardous Materials Information Reporting System

Hazardous Materials Incident Report System. HMIRS contains hazardous material spill incidents reported to DOT.

Date of Government Version: 02/27/2020	Source: U.S. Department of Transportation
Date Data Arrived at EDR: 03/24/2020	Telephone: 202-366-4555
Date Made Active in Reports: 06/18/2020	Last EDR Contact: 06/23/2020
Number of Days to Update: 86	Next Scheduled EDR Contact: 10/05/2020
	Data Release Frequency: Quarterly

CHMIRS: California Hazardous Material Incident Report System

California Hazardous Material Incident Reporting System. CHMIRS contains information on reported hazardous material incidents (accidental releases or spills).

Date of Government Version: 03/31/2020	Source: Office of Emergency Services
Date Data Arrived at EDR: 04/21/2020	Telephone: 916-845-8400
Date Made Active in Reports: 07/09/2020	Last EDR Contact: 07/21/2020
Number of Days to Update: 79	Next Scheduled EDR Contact: 11/02/2020
	Data Release Frequency: Semi-Annually

LDS: Land Disposal Sites Listing (GEOTRACKER)

Land Disposal sites (Landfills) included in GeoTracker. GeoTracker is the Water Boards data management system for sites that impact, or have the potential to impact, water quality in California, with emphasis on groundwater.

Date of Government Version: 06/08/2020	Source: State Water Quality Control Board
Date Data Arrived at EDR: 06/09/2020	Telephone: 866-480-1028
Date Made Active in Reports: 08/19/2020	Last EDR Contact: 06/09/2020
Number of Days to Update: 71	Next Scheduled EDR Contact: 09/21/2020
	Data Release Frequency: Quarterly

MCS: Military Cleanup Sites Listing (GEOTRACKER)

Military sites (consisting of: Military UST sites; Military Privatized sites; and Military Cleanup sites [formerly known as DoD non UST]) included in GeoTracker. GeoTracker is the Water Boards data management system for sites that impact, or have the potential to impact, water quality in California, with emphasis on groundwater.

Date of Government Version: 06/08/2020	Source: State Water Resources Control Board
Date Data Arrived at EDR: 06/09/2020	Telephone: 866-480-1028
Date Made Active in Reports: 08/19/2020	Last EDR Contact: 06/09/2020
Number of Days to Update: 71	Next Scheduled EDR Contact: 09/21/2020
	Data Release Frequency: Quarterly

GOVERNMENT RECORDS SEARCHED / DATA CURRENCY TRACKING

SPILLS 90: SPILLS90 data from FirstSearch

Spills 90 includes those spill and release records available exclusively from FirstSearch databases. Typically, they may include chemical, oil and/or hazardous substance spills recorded after 1990. Duplicate records that are already included in EDR incident and release records are not included in Spills 90.

Date of Government Version: 06/06/2012	Source: FirstSearch
Date Data Arrived at EDR: 01/03/2013	Telephone: N/A
Date Made Active in Reports: 02/22/2013	Last EDR Contact: 01/03/2013
Number of Days to Update: 50	Next Scheduled EDR Contact: N/A
	Data Release Frequency: No Update Planned

Other Ascertainable Records

RCRA NonGen / NLR: RCRA - Non Generators / No Longer Regulated

RCRAInfo is EPA's comprehensive information system, providing access to data supporting the Resource Conservation and Recovery Act (RCRA) of 1976 and the Hazardous and Solid Waste Amendments (HSWA) of 1984. The database includes selective information on sites which generate, transport, store, treat and/or dispose of hazardous waste as defined by the Resource Conservation and Recovery Act (RCRA). Non-Generators do not presently generate hazardous waste.

Date of Government Version: 03/23/2020	Source: Environmental Protection Agency
Date Data Arrived at EDR: 03/25/2020	Telephone: (415) 495-8895
Date Made Active in Reports: 05/21/2020	Last EDR Contact: 06/22/2020
Number of Days to Update: 57	Next Scheduled EDR Contact: 10/05/2020
	Data Release Frequency: Quarterly

FUDS: Formerly Used Defense Sites

The listing includes locations of Formerly Used Defense Sites properties where the US Army Corps of Engineers is actively working or will take necessary cleanup actions.

Date of Government Version: 05/13/2020	Source: U.S. Army Corps of Engineers
Date Data Arrived at EDR: 05/18/2020	Telephone: 202-528-4285
Date Made Active in Reports: 08/12/2020	Last EDR Contact: 08/13/2020
Number of Days to Update: 86	Next Scheduled EDR Contact: 11/30/2020
	Data Release Frequency: Varies

DOD: Department of Defense Sites

This data set consists of federally owned or administered lands, administered by the Department of Defense, that have any area equal to or greater than 640 acres of the United States, Puerto Rico, and the U.S. Virgin Islands.

Date of Government Version: 12/31/2005	Source: USGS
Date Data Arrived at EDR: 11/10/2006	Telephone: 888-275-8747
Date Made Active in Reports: 01/11/2007	Last EDR Contact: 07/09/2020
Number of Days to Update: 62	Next Scheduled EDR Contact: 10/19/2020
	Data Release Frequency: Semi-Annually

FEDLAND: Federal and Indian Lands

Federally and Indian administrated lands of the United States. Lands included are administrated by: Army Corps of Engineers, Bureau of Reclamation, National Wild and Scenic River, National Wildlife Refuge, Public Domain Land, Wilderness, Wilderness Study Area, Wildlife Management Area, Bureau of Indian Affairs, Bureau of Land Management, Department of Justice, Forest Service, Fish and Wildlife Service, National Park Service.

Date of Government Version: 04/02/2018	Source: U.S. Geological Survey
Date Data Arrived at EDR: 04/11/2018	Telephone: 888-275-8747
Date Made Active in Reports: 11/06/2019	Last EDR Contact: 07/06/2020
Number of Days to Update: 574	Next Scheduled EDR Contact: 10/19/2020
	Data Release Frequency: N/A

SCRD DRYCLEANERS: State Coalition for Remediation of Drycleaners Listing

The State Coalition for Remediation of Drycleaners was established in 1998, with support from the U.S. EPA Office of Superfund Remediation and Technology Innovation. It is comprised of representatives of states with established drycleaner remediation programs. Currently the member states are Alabama, Connecticut, Florida, Illinois, Kansas, Minnesota, Missouri, North Carolina, Oregon, South Carolina, Tennessee, Texas, and Wisconsin.

GOVERNMENT RECORDS SEARCHED / DATA CURRENCY TRACKING

Date of Government Version: 01/01/2017
Date Data Arrived at EDR: 02/03/2017
Date Made Active in Reports: 04/07/2017
Number of Days to Update: 63

Source: Environmental Protection Agency
Telephone: 615-532-8599
Last EDR Contact: 08/05/2020
Next Scheduled EDR Contact: 11/23/2020
Data Release Frequency: Varies

US FIN ASSUR: Financial Assurance Information

All owners and operators of facilities that treat, store, or dispose of hazardous waste are required to provide proof that they will have sufficient funds to pay for the clean up, closure, and post-closure care of their facilities.

Date of Government Version: 03/23/2020
Date Data Arrived at EDR: 03/24/2020
Date Made Active in Reports: 06/18/2020
Number of Days to Update: 86

Source: Environmental Protection Agency
Telephone: 202-566-1917
Last EDR Contact: 06/22/2020
Next Scheduled EDR Contact: 10/05/2020
Data Release Frequency: Quarterly

EPA WATCH LIST: EPA WATCH LIST

EPA maintains a "Watch List" to facilitate dialogue between EPA, state and local environmental agencies on enforcement matters relating to facilities with alleged violations identified as either significant or high priority. Being on the Watch List does not mean that the facility has actually violated the law only that an investigation by EPA or a state or local environmental agency has led those organizations to allege that an unproven violation has in fact occurred. Being on the Watch List does not represent a higher level of concern regarding the alleged violations that were detected, but instead indicates cases requiring additional dialogue between EPA, state and local agencies - primarily because of the length of time the alleged violation has gone unaddressed or unresolved.

Date of Government Version: 08/30/2013
Date Data Arrived at EDR: 03/21/2014
Date Made Active in Reports: 06/17/2014
Number of Days to Update: 88

Source: Environmental Protection Agency
Telephone: 617-520-3000
Last EDR Contact: 07/31/2020
Next Scheduled EDR Contact: 11/16/2020
Data Release Frequency: Quarterly

2020 COR ACTION: 2020 Corrective Action Program List

The EPA has set ambitious goals for the RCRA Corrective Action program by creating the 2020 Corrective Action Universe. This RCRA cleanup baseline includes facilities expected to need corrective action. The 2020 universe contains a wide variety of sites. Some properties are heavily contaminated while others were contaminated but have since been cleaned up. Still others have not been fully investigated yet, and may require little or no remediation. Inclusion in the 2020 Universe does not necessarily imply failure on the part of a facility to meet its RCRA obligations.

Date of Government Version: 09/30/2017
Date Data Arrived at EDR: 05/08/2018
Date Made Active in Reports: 07/20/2018
Number of Days to Update: 73

Source: Environmental Protection Agency
Telephone: 703-308-4044
Last EDR Contact: 08/06/2020
Next Scheduled EDR Contact: 11/16/2020
Data Release Frequency: Varies

TSCA: Toxic Substances Control Act

Toxic Substances Control Act. TSCA identifies manufacturers and importers of chemical substances included on the TSCA Chemical Substance Inventory list. It includes data on the production volume of these substances by plant site.

Date of Government Version: 12/31/2016
Date Data Arrived at EDR: 06/21/2017
Date Made Active in Reports: 01/05/2018
Number of Days to Update: 198

Source: EPA
Telephone: 202-260-5521
Last EDR Contact: 06/17/2020
Next Scheduled EDR Contact: 09/28/2020
Data Release Frequency: Every 4 Years

TRIS: Toxic Chemical Release Inventory System

Toxic Release Inventory System. TRIS identifies facilities which release toxic chemicals to the air, water and land in reportable quantities under SARA Title III Section 313.

GOVERNMENT RECORDS SEARCHED / DATA CURRENCY TRACKING

Date of Government Version: 12/31/2018
Date Data Arrived at EDR: 02/05/2020
Date Made Active in Reports: 04/24/2020
Number of Days to Update: 79

Source: EPA
Telephone: 202-566-0250
Last EDR Contact: 08/14/2020
Next Scheduled EDR Contact: 11/30/2020
Data Release Frequency: Annually

SSTS: Section 7 Tracking Systems

Section 7 of the Federal Insecticide, Fungicide and Rodenticide Act, as amended (92 Stat. 829) requires all registered pesticide-producing establishments to submit a report to the Environmental Protection Agency by March 1st each year. Each establishment must report the types and amounts of pesticides, active ingredients and devices being produced, and those having been produced and sold or distributed in the past year.

Date of Government Version: 03/01/2020
Date Data Arrived at EDR: 04/21/2020
Date Made Active in Reports: 07/15/2020
Number of Days to Update: 85

Source: EPA
Telephone: 202-564-4203
Last EDR Contact: 07/21/2020
Next Scheduled EDR Contact: 11/02/2020
Data Release Frequency: Annually

ROD: Records Of Decision

Record of Decision. ROD documents mandate a permanent remedy at an NPL (Superfund) site containing technical and health information to aid in the cleanup.

Date of Government Version: 07/29/2020
Date Data Arrived at EDR: 08/03/2020
Date Made Active in Reports: 08/25/2020
Number of Days to Update: 22

Source: EPA
Telephone: 703-416-0223
Last EDR Contact: 08/03/2020
Next Scheduled EDR Contact: 09/14/2020
Data Release Frequency: Annually

RMP: Risk Management Plans

When Congress passed the Clean Air Act Amendments of 1990, it required EPA to publish regulations and guidance for chemical accident prevention at facilities using extremely hazardous substances. The Risk Management Program Rule (RMP Rule) was written to implement Section 112(r) of these amendments. The rule, which built upon existing industry codes and standards, requires companies of all sizes that use certain flammable and toxic substances to develop a Risk Management Program, which includes a(n): Hazard assessment that details the potential effects of an accidental release, an accident history of the last five years, and an evaluation of worst-case and alternative accidental releases; Prevention program that includes safety precautions and maintenance, monitoring, and employee training measures; and Emergency response program that spells out emergency health care, employee training measures and procedures for informing the public and response agencies (e.g the fire department) should an accident occur.

Date of Government Version: 01/31/2020
Date Data Arrived at EDR: 05/13/2020
Date Made Active in Reports: 08/03/2020
Number of Days to Update: 82

Source: Environmental Protection Agency
Telephone: 202-564-8600
Last EDR Contact: 07/15/2020
Next Scheduled EDR Contact: 11/02/2020
Data Release Frequency: Varies

RAATS: RCRA Administrative Action Tracking System

RCRA Administration Action Tracking System. RAATS contains records based on enforcement actions issued under RCRA pertaining to major violators and includes administrative and civil actions brought by the EPA. For administration actions after September 30, 1995, data entry in the RAATS database was discontinued. EPA will retain a copy of the database for historical records. It was necessary to terminate RAATS because a decrease in agency resources made it impossible to continue to update the information contained in the database.

Date of Government Version: 04/17/1995
Date Data Arrived at EDR: 07/03/1995
Date Made Active in Reports: 08/07/1995
Number of Days to Update: 35

Source: EPA
Telephone: 202-564-4104
Last EDR Contact: 06/02/2008
Next Scheduled EDR Contact: 09/01/2008
Data Release Frequency: No Update Planned

GOVERNMENT RECORDS SEARCHED / DATA CURRENCY TRACKING

PRP: Potentially Responsible Parties

A listing of verified Potentially Responsible Parties

Date of Government Version: 04/27/2020	Source: EPA
Date Data Arrived at EDR: 05/06/2020	Telephone: 202-564-6023
Date Made Active in Reports: 06/09/2020	Last EDR Contact: 08/03/2020
Number of Days to Update: 34	Next Scheduled EDR Contact: 11/16/2020
	Data Release Frequency: Quarterly

PADS: PCB Activity Database System

PCB Activity Database. PADS Identifies generators, transporters, commercial storers and/or brokers and disposers of PCB's who are required to notify the EPA of such activities.

Date of Government Version: 10/09/2019	Source: EPA
Date Data Arrived at EDR: 10/11/2019	Telephone: 202-566-0500
Date Made Active in Reports: 12/20/2019	Last EDR Contact: 07/13/2020
Number of Days to Update: 70	Next Scheduled EDR Contact: 10/19/2020
	Data Release Frequency: Annually

ICIS: Integrated Compliance Information System

The Integrated Compliance Information System (ICIS) supports the information needs of the national enforcement and compliance program as well as the unique needs of the National Pollutant Discharge Elimination System (NPDES) program.

Date of Government Version: 11/18/2016	Source: Environmental Protection Agency
Date Data Arrived at EDR: 11/23/2016	Telephone: 202-564-2501
Date Made Active in Reports: 02/10/2017	Last EDR Contact: 06/30/2020
Number of Days to Update: 79	Next Scheduled EDR Contact: 10/19/2020
	Data Release Frequency: Quarterly

FTTS: FIFRA/ TSCA Tracking System - FIFRA (Federal Insecticide, Fungicide, & Rodenticide Act)/TSCA (Toxic Substances Control Act)

FTTS tracks administrative cases and pesticide enforcement actions and compliance activities related to FIFRA, TSCA and EPCRA (Emergency Planning and Community Right-to-Know Act). To maintain currency, EDR contacts the Agency on a quarterly basis.

Date of Government Version: 04/09/2009	Source: EPA/Office of Prevention, Pesticides and Toxic Substances
Date Data Arrived at EDR: 04/16/2009	Telephone: 202-566-1667
Date Made Active in Reports: 05/11/2009	Last EDR Contact: 08/18/2017
Number of Days to Update: 25	Next Scheduled EDR Contact: 12/04/2017
	Data Release Frequency: No Update Planned

FTTS INSP: FIFRA/ TSCA Tracking System - FIFRA (Federal Insecticide, Fungicide, & Rodenticide Act)/TSCA (Toxic Substances Control Act)

A listing of FIFRA/TSCA Tracking System (FTTS) inspections and enforcements.

Date of Government Version: 04/09/2009	Source: EPA
Date Data Arrived at EDR: 04/16/2009	Telephone: 202-566-1667
Date Made Active in Reports: 05/11/2009	Last EDR Contact: 08/18/2017
Number of Days to Update: 25	Next Scheduled EDR Contact: 12/04/2017
	Data Release Frequency: No Update Planned

MLTS: Material Licensing Tracking System

MLTS is maintained by the Nuclear Regulatory Commission and contains a list of approximately 8,100 sites which possess or use radioactive materials and which are subject to NRC licensing requirements. To maintain currency, EDR contacts the Agency on a quarterly basis.

Date of Government Version: 10/25/2019	Source: Nuclear Regulatory Commission
Date Data Arrived at EDR: 10/25/2019	Telephone: 301-415-7169
Date Made Active in Reports: 01/15/2020	Last EDR Contact: 07/20/2020
Number of Days to Update: 82	Next Scheduled EDR Contact: 11/02/2020
	Data Release Frequency: Quarterly

GOVERNMENT RECORDS SEARCHED / DATA CURRENCY TRACKING

COAL ASH DOE: Steam-Electric Plant Operation Data

A listing of power plants that store ash in surface ponds.

Date of Government Version: 12/31/2018	Source: Department of Energy
Date Data Arrived at EDR: 12/04/2019	Telephone: 202-586-8719
Date Made Active in Reports: 01/15/2020	Last EDR Contact: 06/05/2020
Number of Days to Update: 42	Next Scheduled EDR Contact: 09/14/2020
	Data Release Frequency: Varies

COAL ASH EPA: Coal Combustion Residues Surface Impoundments List

A listing of coal combustion residues surface impoundments with high hazard potential ratings.

Date of Government Version: 01/12/2017	Source: Environmental Protection Agency
Date Data Arrived at EDR: 03/05/2019	Telephone: N/A
Date Made Active in Reports: 11/11/2019	Last EDR Contact: 08/31/2020
Number of Days to Update: 251	Next Scheduled EDR Contact: 12/14/2020
	Data Release Frequency: Varies

PCB TRANSFORMER: PCB Transformer Registration Database

The database of PCB transformer registrations that includes all PCB registration submittals.

Date of Government Version: 09/13/2019	Source: Environmental Protection Agency
Date Data Arrived at EDR: 11/06/2019	Telephone: 202-566-0517
Date Made Active in Reports: 02/10/2020	Last EDR Contact: 08/06/2020
Number of Days to Update: 96	Next Scheduled EDR Contact: 11/16/2020
	Data Release Frequency: Varies

RADINFO: Radiation Information Database

The Radiation Information Database (RADINFO) contains information about facilities that are regulated by U.S. Environmental Protection Agency (EPA) regulations for radiation and radioactivity.

Date of Government Version: 07/01/2019	Source: Environmental Protection Agency
Date Data Arrived at EDR: 07/01/2019	Telephone: 202-343-9775
Date Made Active in Reports: 09/23/2019	Last EDR Contact: 06/24/2020
Number of Days to Update: 84	Next Scheduled EDR Contact: 10/12/2020
	Data Release Frequency: Quarterly

HIST FTTS: FIFRA/TSCA Tracking System Administrative Case Listing

A complete administrative case listing from the FIFRA/TSCA Tracking System (FTTS) for all ten EPA regions. The information was obtained from the National Compliance Database (NCDB). NCDB supports the implementation of FIFRA (Federal Insecticide, Fungicide, and Rodenticide Act) and TSCA (Toxic Substances Control Act). Some EPA regions are now closing out records. Because of that, and the fact that some EPA regions are not providing EPA Headquarters with updated records, it was decided to create a HIST FTTS database. It included records that may not be included in the newer FTTS database updates. This database is no longer updated.

Date of Government Version: 10/19/2006	Source: Environmental Protection Agency
Date Data Arrived at EDR: 03/01/2007	Telephone: 202-564-2501
Date Made Active in Reports: 04/10/2007	Last EDR Contact: 12/17/2007
Number of Days to Update: 40	Next Scheduled EDR Contact: 03/17/2008
	Data Release Frequency: No Update Planned

HIST FTTS INSP: FIFRA/TSCA Tracking System Inspection & Enforcement Case Listing

A complete inspection and enforcement case listing from the FIFRA/TSCA Tracking System (FTTS) for all ten EPA regions. The information was obtained from the National Compliance Database (NCDB). NCDB supports the implementation of FIFRA (Federal Insecticide, Fungicide, and Rodenticide Act) and TSCA (Toxic Substances Control Act). Some EPA regions are now closing out records. Because of that, and the fact that some EPA regions are not providing EPA Headquarters with updated records, it was decided to create a HIST FTTS database. It included records that may not be included in the newer FTTS database updates. This database is no longer updated.

GOVERNMENT RECORDS SEARCHED / DATA CURRENCY TRACKING

Date of Government Version: 10/19/2006
Date Data Arrived at EDR: 03/01/2007
Date Made Active in Reports: 04/10/2007
Number of Days to Update: 40

Source: Environmental Protection Agency
Telephone: 202-564-2501
Last EDR Contact: 12/17/2008
Next Scheduled EDR Contact: 03/17/2008
Data Release Frequency: No Update Planned

DOT OPS: Incident and Accident Data

Department of Transportation, Office of Pipeline Safety Incident and Accident data.

Date of Government Version: 01/02/2020
Date Data Arrived at EDR: 01/28/2020
Date Made Active in Reports: 04/17/2020
Number of Days to Update: 80

Source: Department of Transportation, Office of Pipeline Safety
Telephone: 202-366-4595
Last EDR Contact: 07/27/2020
Next Scheduled EDR Contact: 11/09/2020
Data Release Frequency: Quarterly

CONSENT: Superfund (CERCLA) Consent Decrees

Major legal settlements that establish responsibility and standards for cleanup at NPL (Superfund) sites. Released periodically by United States District Courts after settlement by parties to litigation matters.

Date of Government Version: 06/30/2020
Date Data Arrived at EDR: 07/15/2020
Date Made Active in Reports: 07/21/2020
Number of Days to Update: 6

Source: Department of Justice, Consent Decree Library
Telephone: Varies
Last EDR Contact: 07/06/2020
Next Scheduled EDR Contact: 10/19/2020
Data Release Frequency: Varies

BRS: Biennial Reporting System

The Biennial Reporting System is a national system administered by the EPA that collects data on the generation and management of hazardous waste. BRS captures detailed data from two groups: Large Quantity Generators (LQG) and Treatment, Storage, and Disposal Facilities.

Date of Government Version: 12/31/2015
Date Data Arrived at EDR: 02/22/2017
Date Made Active in Reports: 09/28/2017
Number of Days to Update: 218

Source: EPA/NTIS
Telephone: 800-424-9346
Last EDR Contact: 06/22/2020
Next Scheduled EDR Contact: 10/05/2020
Data Release Frequency: Biennially

INDIAN RESERV: Indian Reservations

This map layer portrays Indian administered lands of the United States that have any area equal to or greater than 640 acres.

Date of Government Version: 12/31/2014
Date Data Arrived at EDR: 07/14/2015
Date Made Active in Reports: 01/10/2017
Number of Days to Update: 546

Source: USGS
Telephone: 202-208-3710
Last EDR Contact: 07/07/2020
Next Scheduled EDR Contact: 10/19/2020
Data Release Frequency: Semi-Annually

FUSRAP: Formerly Utilized Sites Remedial Action Program

DOE established the Formerly Utilized Sites Remedial Action Program (FUSRAP) in 1974 to remediate sites where radioactive contamination remained from Manhattan Project and early U.S. Atomic Energy Commission (AEC) operations.

Date of Government Version: 08/08/2017
Date Data Arrived at EDR: 09/11/2018
Date Made Active in Reports: 09/14/2018
Number of Days to Update: 3

Source: Department of Energy
Telephone: 202-586-3559
Last EDR Contact: 07/28/2020
Next Scheduled EDR Contact: 11/16/2020
Data Release Frequency: Varies

UMTRA: Uranium Mill Tailings Sites

Uranium ore was mined by private companies for federal government use in national defense programs. When the mills shut down, large piles of the sand-like material (mill tailings) remain after uranium has been extracted from the ore. Levels of human exposure to radioactive materials from the piles are low; however, in some cases tailings were used as construction materials before the potential health hazards of the tailings were recognized.

GOVERNMENT RECORDS SEARCHED / DATA CURRENCY TRACKING

Date of Government Version: 08/30/2019
Date Data Arrived at EDR: 11/15/2019
Date Made Active in Reports: 01/28/2020
Number of Days to Update: 74

Source: Department of Energy
Telephone: 505-845-0011
Last EDR Contact: 08/21/2020
Next Scheduled EDR Contact: 11/30/2020
Data Release Frequency: Varies

LEAD SMELTER 1: Lead Smelter Sites

A listing of former lead smelter site locations.

Date of Government Version: 07/29/2020
Date Data Arrived at EDR: 08/03/2020
Date Made Active in Reports: 08/25/2020
Number of Days to Update: 22

Source: Environmental Protection Agency
Telephone: 703-603-8787
Last EDR Contact: 08/03/2020
Next Scheduled EDR Contact: 10/12/2020
Data Release Frequency: Varies

LEAD SMELTER 2: Lead Smelter Sites

A list of several hundred sites in the U.S. where secondary lead smelting was done from 1931 and 1964. These sites may pose a threat to public health through ingestion or inhalation of contaminated soil or dust

Date of Government Version: 04/05/2001
Date Data Arrived at EDR: 10/27/2010
Date Made Active in Reports: 12/02/2010
Number of Days to Update: 36

Source: American Journal of Public Health
Telephone: 703-305-6451
Last EDR Contact: 12/02/2009
Next Scheduled EDR Contact: N/A
Data Release Frequency: No Update Planned

US AIRS (AFS): Aerometric Information Retrieval System Facility Subsystem (AFS)

The database is a sub-system of Aerometric Information Retrieval System (AIRS). AFS contains compliance data on air pollution point sources regulated by the U.S. EPA and/or state and local air regulatory agencies. This information comes from source reports by various stationary sources of air pollution, such as electric power plants, steel mills, factories, and universities, and provides information about the air pollutants they produce. Action, air program, air program pollutant, and general level plant data. It is used to track emissions and compliance data from industrial plants.

Date of Government Version: 10/12/2016
Date Data Arrived at EDR: 10/26/2016
Date Made Active in Reports: 02/03/2017
Number of Days to Update: 100

Source: EPA
Telephone: 202-564-2496
Last EDR Contact: 09/26/2017
Next Scheduled EDR Contact: 01/08/2018
Data Release Frequency: Annually

US AIRS MINOR: Air Facility System Data

A listing of minor source facilities.

Date of Government Version: 10/12/2016
Date Data Arrived at EDR: 10/26/2016
Date Made Active in Reports: 02/03/2017
Number of Days to Update: 100

Source: EPA
Telephone: 202-564-2496
Last EDR Contact: 09/26/2017
Next Scheduled EDR Contact: 01/08/2018
Data Release Frequency: Annually

US MINES: Mines Master Index File

Contains all mine identification numbers issued for mines active or opened since 1971. The data also includes violation information.

Date of Government Version: 05/01/2020
Date Data Arrived at EDR: 05/21/2020
Date Made Active in Reports: 08/13/2020
Number of Days to Update: 84

Source: Department of Labor, Mine Safety and Health Administration
Telephone: 303-231-5959
Last EDR Contact: 08/25/2020
Next Scheduled EDR Contact: 12/07/2020
Data Release Frequency: Semi-Annually

MINES VIOLATIONS: MSHA Violation Assessment Data

Mines violation and assessment information. Department of Labor, Mine Safety & Health Administration.

GOVERNMENT RECORDS SEARCHED / DATA CURRENCY TRACKING

Date of Government Version: 05/28/2020
Date Data Arrived at EDR: 05/28/2020
Date Made Active in Reports: 08/13/2020
Number of Days to Update: 77

Source: DOL, Mine Safety & Health Admi
Telephone: 202-693-9424
Last EDR Contact: 08/26/2020
Next Scheduled EDR Contact: 12/14/2020
Data Release Frequency: Quarterly

US MINES 2: Ferrous and Nonferrous Metal Mines Database Listing

This map layer includes ferrous (ferrous metal mines are facilities that extract ferrous metals, such as iron ore or molybdenum) and nonferrous (Nonferrous metal mines are facilities that extract nonferrous metals, such as gold, silver, copper, zinc, and lead) metal mines in the United States.

Date of Government Version: 05/06/2020
Date Data Arrived at EDR: 05/27/2020
Date Made Active in Reports: 08/13/2020
Number of Days to Update: 78

Source: USGS
Telephone: 703-648-7709
Last EDR Contact: 08/28/2020
Next Scheduled EDR Contact: 12/07/2020
Data Release Frequency: Varies

US MINES 3: Active Mines & Mineral Plants Database Listing

Active Mines and Mineral Processing Plant operations for commodities monitored by the Minerals Information Team of the USGS.

Date of Government Version: 04/14/2011
Date Data Arrived at EDR: 06/08/2011
Date Made Active in Reports: 09/13/2011
Number of Days to Update: 97

Source: USGS
Telephone: 703-648-7709
Last EDR Contact: 08/28/2020
Next Scheduled EDR Contact: 12/07/2020
Data Release Frequency: Varies

ABANDONED MINES: Abandoned Mines

An inventory of land and water impacted by past mining (primarily coal mining) is maintained by OSMRE to provide information needed to implement the Surface Mining Control and Reclamation Act of 1977 (SMCRA). The inventory contains information on the location, type, and extent of AML impacts, as well as, information on the cost associated with the reclamation of those problems. The inventory is based upon field surveys by State, Tribal, and OSMRE program officials. It is dynamic to the extent that it is modified as new problems are identified and existing problems are reclaimed.

Date of Government Version: 03/05/2020
Date Data Arrived at EDR: 03/06/2020
Date Made Active in Reports: 05/29/2020
Number of Days to Update: 84

Source: Department of Interior
Telephone: 202-208-2609
Last EDR Contact: 06/19/2020
Next Scheduled EDR Contact: 09/21/2020
Data Release Frequency: Quarterly

FINDS: Facility Index System/Facility Registry System

Facility Index System. FINDS contains both facility information and 'pointers' to other sources that contain more detail. EDR includes the following FINDS databases in this report: PCS (Permit Compliance System), AIRS (Aerometric Information Retrieval System), DOCKET (Enforcement Docket used to manage and track information on civil judicial enforcement cases for all environmental statutes), FURS (Federal Underground Injection Control), C-DOCKET (Criminal Docket System used to track criminal enforcement actions for all environmental statutes), FFIS (Federal Facilities Information System), STATE (State Environmental Laws and Statutes), and PADS (PCB Activity Data System).

Date of Government Version: 02/03/2020
Date Data Arrived at EDR: 03/03/2020
Date Made Active in Reports: 05/28/2020
Number of Days to Update: 86

Source: EPA
Telephone: (415) 947-8000
Last EDR Contact: 08/26/2020
Next Scheduled EDR Contact: 12/14/2020
Data Release Frequency: Quarterly

UXO: Unexploded Ordnance Sites

A listing of unexploded ordnance site locations

Date of Government Version: 12/31/2017
Date Data Arrived at EDR: 01/17/2019
Date Made Active in Reports: 04/01/2019
Number of Days to Update: 74

Source: Department of Defense
Telephone: 703-704-1564
Last EDR Contact: 07/09/2020
Next Scheduled EDR Contact: 10/26/2020
Data Release Frequency: Varies

GOVERNMENT RECORDS SEARCHED / DATA CURRENCY TRACKING

ECHO: Enforcement & Compliance History Information

ECHO provides integrated compliance and enforcement information for about 800,000 regulated facilities nationwide.

Date of Government Version: 04/04/2020	Source: Environmental Protection Agency
Date Data Arrived at EDR: 04/07/2020	Telephone: 202-564-2280
Date Made Active in Reports: 06/26/2020	Last EDR Contact: 07/02/2020
Number of Days to Update: 80	Next Scheduled EDR Contact: 10/19/2020
	Data Release Frequency: Quarterly

DOCKET HWC: Hazardous Waste Compliance Docket Listing

A complete list of the Federal Agency Hazardous Waste Compliance Docket Facilities.

Date of Government Version: 05/31/2018	Source: Environmental Protection Agency
Date Data Arrived at EDR: 07/26/2018	Telephone: 202-564-0527
Date Made Active in Reports: 10/05/2018	Last EDR Contact: 08/19/2020
Number of Days to Update: 71	Next Scheduled EDR Contact: 12/07/2020
	Data Release Frequency: Varies

FUELS PROGRAM: EPA Fuels Program Registered Listing

This listing includes facilities that are registered under the Part 80 (Code of Federal Regulations) EPA Fuels Programs. All companies now are required to submit new and updated registrations.

Date of Government Version: 05/18/2020	Source: EPA
Date Data Arrived at EDR: 05/19/2020	Telephone: 800-385-6164
Date Made Active in Reports: 08/03/2020	Last EDR Contact: 08/17/2020
Number of Days to Update: 76	Next Scheduled EDR Contact: 11/30/2020
	Data Release Frequency: Quarterly

CA BOND EXP. PLAN: Bond Expenditure Plan

Department of Health Services developed a site-specific expenditure plan as the basis for an appropriation of Hazardous Substance Cleanup Bond Act funds. It is not updated.

Date of Government Version: 01/01/1989	Source: Department of Health Services
Date Data Arrived at EDR: 07/27/1994	Telephone: 916-255-2118
Date Made Active in Reports: 08/02/1994	Last EDR Contact: 05/31/1994
Number of Days to Update: 6	Next Scheduled EDR Contact: N/A
	Data Release Frequency: No Update Planned

CORTESE: "Cortese" Hazardous Waste & Substances Sites List

The sites for the list are designated by the State Water Resource Control Board (LUST), the Integrated Waste Board (SWF/LS), and the Department of Toxic Substances Control (Cal-Sites).

Date of Government Version: 03/23/2020	Source: CAL EPA/Office of Emergency Information
Date Data Arrived at EDR: 03/24/2020	Telephone: 916-323-3400
Date Made Active in Reports: 06/05/2020	Last EDR Contact: 06/22/2020
Number of Days to Update: 73	Next Scheduled EDR Contact: 10/05/2020
	Data Release Frequency: Quarterly

CUPA LIVERMORE-PLEASANTON: CUPA Facility Listing

list of facilities associated with the various CUPA programs in Livermore-Pleasanton

Date of Government Version: 05/01/2019	Source: Livermore-Pleasanton Fire Department
Date Data Arrived at EDR: 05/14/2019	Telephone: 925-454-2361
Date Made Active in Reports: 07/17/2019	Last EDR Contact: 08/14/2020
Number of Days to Update: 64	Next Scheduled EDR Contact: 11/23/2020
	Data Release Frequency: Varies

CUPA SAN FRANCISCO CO: CUPA Facility Listing

Cupa facilities

GOVERNMENT RECORDS SEARCHED / DATA CURRENCY TRACKING

Date of Government Version: 05/04/2020
Date Data Arrived at EDR: 05/06/2020
Date Made Active in Reports: 07/17/2020
Number of Days to Update: 72

Source: San Francisco County Department of Environmental Health
Telephone: 415-252-3896
Last EDR Contact: 07/28/2020
Next Scheduled EDR Contact: 11/16/2020
Data Release Frequency: Varies

DRYCLEAN SOUTH COAST: South Coast Air Quality Management District Drycleaner Listing A listing of dry cleaners in the South Coast Air Quality Management District

Date of Government Version: 03/25/2020
Date Data Arrived at EDR: 03/26/2020
Date Made Active in Reports: 06/15/2020
Number of Days to Update: 81

Source: South Coast Air Quality Management District
Telephone: 909-396-3211
Last EDR Contact: 08/17/2020
Next Scheduled EDR Contact: 12/07/2020
Data Release Frequency: Varies

DRYCLEAN AVAQMD: Antelope Valley Air Quality Management District Drycleaner Listing A listing of dry cleaners in the Antelope Valley Air Quality Management District.

Date of Government Version: 05/28/2020
Date Data Arrived at EDR: 05/29/2020
Date Made Active in Reports: 08/12/2020
Number of Days to Update: 75

Source: Antelope Valley Air Quality Management District
Telephone: 661-723-8070
Last EDR Contact: 08/25/2020
Next Scheduled EDR Contact: 12/14/2020
Data Release Frequency: Varies

DRYCLEANERS: Cleaner Facilities

A list of drycleaner related facilities that have EPA ID numbers. These are facilities with certain SIC codes: power laundries, family and commercial; garment pressing and cleaner's agents; linen supply; coin-operated laundries and cleaning; drycleaning plants, except rugs; carpet and upholster cleaning; industrial launderers; laundry and garment services.

Date of Government Version: 06/04/2020
Date Data Arrived at EDR: 06/05/2020
Date Made Active in Reports: 08/17/2020
Number of Days to Update: 73

Source: Department of Toxic Substance Control
Telephone: 916-327-4498
Last EDR Contact: 08/24/2020
Next Scheduled EDR Contact: 12/14/2020
Data Release Frequency: Annually

EMI: Emissions Inventory Data

Toxics and criteria pollutant emissions data collected by the ARB and local air pollution agencies.

Date of Government Version: 12/31/2018
Date Data Arrived at EDR: 06/16/2020
Date Made Active in Reports: 08/28/2020
Number of Days to Update: 73

Source: California Air Resources Board
Telephone: 916-322-2990
Last EDR Contact: 06/16/2020
Next Scheduled EDR Contact: 09/28/2020
Data Release Frequency: Varies

ENF: Enforcement Action Listing

A listing of Water Board Enforcement Actions. Formal is everything except Oral/Verbal Communication, Notice of Violation, Expedited Payment Letter, and Staff Enforcement Letter.

Date of Government Version: 04/03/2020
Date Data Arrived at EDR: 04/07/2020
Date Made Active in Reports: 04/15/2020
Number of Days to Update: 8

Source: State Water Resources Control Board
Telephone: 916-445-9379
Last EDR Contact: 07/21/2020
Next Scheduled EDR Contact: 11/02/2020
Data Release Frequency: Varies

Financial Assurance 1: Financial Assurance Information Listing

Financial Assurance information

Date of Government Version: 04/09/2020
Date Data Arrived at EDR: 04/10/2020
Date Made Active in Reports: 07/01/2020
Number of Days to Update: 82

Source: Department of Toxic Substances Control
Telephone: 916-255-3628
Last EDR Contact: 07/14/2020
Next Scheduled EDR Contact: 11/02/2020
Data Release Frequency: Varies

GOVERNMENT RECORDS SEARCHED / DATA CURRENCY TRACKING

Financial Assurance 2: Financial Assurance Information Listing

A listing of financial assurance information for solid waste facilities. Financial assurance is intended to ensure that resources are available to pay for the cost of closure, post-closure care, and corrective measures if the owner or operator of a regulated facility is unable or unwilling to pay.

Date of Government Version: 05/14/2020	Source: California Integrated Waste Management Board
Date Data Arrived at EDR: 05/15/2020	Telephone: 916-341-6066
Date Made Active in Reports: 07/27/2020	Last EDR Contact: 08/04/2020
Number of Days to Update: 73	Next Scheduled EDR Contact: 11/23/2020
	Data Release Frequency: Varies

HAZNET: Facility and Manifest Data

Facility and Manifest Data. The data is extracted from the copies of hazardous waste manifests received each year by the DTSC. The annual volume of manifests is typically 700,000 - 1,000,000 annually, representing approximately 350,000 - 500,000 shipments. Data are from the manifests submitted without correction, and therefore many contain some invalid values for data elements such as generator ID, TSD ID, waste category, and disposal method. This database begins with calendar year 1993.

Date of Government Version: 12/31/2019	Source: California Environmental Protection Agency
Date Data Arrived at EDR: 04/15/2020	Telephone: 916-255-1136
Date Made Active in Reports: 07/02/2020	Last EDR Contact: 07/06/2020
Number of Days to Update: 78	Next Scheduled EDR Contact: 10/19/2020
	Data Release Frequency: Annually

ICE: ICE

Contains data pertaining to the Permitted Facilities with Inspections / Enforcements sites tracked in Envirostor.

Date of Government Version: 05/18/2020	Source: Department of Toxic Substances Control
Date Data Arrived at EDR: 05/19/2020	Telephone: 877-786-9427
Date Made Active in Reports: 07/31/2020	Last EDR Contact: 08/17/2020
Number of Days to Update: 73	Next Scheduled EDR Contact: 11/30/2020
	Data Release Frequency: Quarterly

HIST CORTESE: Hazardous Waste & Substance Site List

The sites for the list are designated by the State Water Resource Control Board [LUST], the Integrated Waste Board [SWF/LS], and the Department of Toxic Substances Control [CALSITES]. This listing is no longer updated by the state agency.

Date of Government Version: 04/01/2001	Source: Department of Toxic Substances Control
Date Data Arrived at EDR: 01/22/2009	Telephone: 916-323-3400
Date Made Active in Reports: 04/08/2009	Last EDR Contact: 01/22/2009
Number of Days to Update: 76	Next Scheduled EDR Contact: N/A
	Data Release Frequency: No Update Planned

HWP: EnviroStor Permitted Facilities Listing

Detailed information on permitted hazardous waste facilities and corrective action ("cleanups") tracked in EnviroStor.

Date of Government Version: 05/18/2020	Source: Department of Toxic Substances Control
Date Data Arrived at EDR: 05/18/2020	Telephone: 916-323-3400
Date Made Active in Reports: 07/31/2020	Last EDR Contact: 08/17/2020
Number of Days to Update: 74	Next Scheduled EDR Contact: 11/30/2020
	Data Release Frequency: Quarterly

HWT: Registered Hazardous Waste Transporter Database

A listing of hazardous waste transporters. In California, unless specifically exempted, it is unlawful for any person to transport hazardous wastes unless the person holds a valid registration issued by DTSC. A hazardous waste transporter registration is valid for one year and is assigned a unique registration number.

Date of Government Version: 04/06/2020	Source: Department of Toxic Substances Control
Date Data Arrived at EDR: 04/08/2020	Telephone: 916-440-7145
Date Made Active in Reports: 06/26/2020	Last EDR Contact: 07/07/2020
Number of Days to Update: 79	Next Scheduled EDR Contact: 10/19/2020
	Data Release Frequency: Quarterly

GOVERNMENT RECORDS SEARCHED / DATA CURRENCY TRACKING

MINES: Mines Site Location Listing

A listing of mine site locations from the Office of Mine Reclamation.

Date of Government Version: 06/08/2020	Source: Department of Conservation
Date Data Arrived at EDR: 06/09/2020	Telephone: 916-322-1080
Date Made Active in Reports: 08/19/2020	Last EDR Contact: 06/09/2020
Number of Days to Update: 71	Next Scheduled EDR Contact: 09/21/2020
	Data Release Frequency: Quarterly

MWMP: Medical Waste Management Program Listing

The Medical Waste Management Program (MWMP) ensures the proper handling and disposal of medical waste by permitting and inspecting medical waste Offsite Treatment Facilities (PDF) and Transfer Stations (PDF) throughout the state. MWMP also oversees all Medical Waste Transporters.

Date of Government Version: 05/28/2020	Source: Department of Public Health
Date Data Arrived at EDR: 06/02/2020	Telephone: 916-558-1784
Date Made Active in Reports: 08/14/2020	Last EDR Contact: 08/31/2020
Number of Days to Update: 73	Next Scheduled EDR Contact: 12/14/2020
	Data Release Frequency: Varies

NPDES: NPDES Permits Listing

A listing of NPDES permits, including stormwater.

Date of Government Version: 05/12/2020	Source: State Water Resources Control Board
Date Data Arrived at EDR: 05/12/2020	Telephone: 916-445-9379
Date Made Active in Reports: 07/28/2020	Last EDR Contact: 08/10/2020
Number of Days to Update: 77	Next Scheduled EDR Contact: 11/23/2020
	Data Release Frequency: Quarterly

PEST LIC: Pesticide Regulation Licenses Listing

A listing of licenses and certificates issued by the Department of Pesticide Regulation. The DPR issues licenses and/or certificates to: Persons and businesses that apply or sell pesticides; Pest control dealers and brokers; Persons who advise on agricultural pesticide applications.

Date of Government Version: 06/01/2020	Source: Department of Pesticide Regulation
Date Data Arrived at EDR: 06/02/2020	Telephone: 916-445-4038
Date Made Active in Reports: 08/14/2020	Last EDR Contact: 08/31/2020
Number of Days to Update: 73	Next Scheduled EDR Contact: 12/14/2020
	Data Release Frequency: Quarterly

PROC: Certified Processors Database

A listing of certified processors.

Date of Government Version: 06/08/2020	Source: Department of Conservation
Date Data Arrived at EDR: 06/09/2020	Telephone: 916-323-3836
Date Made Active in Reports: 08/19/2020	Last EDR Contact: 06/09/2020
Number of Days to Update: 71	Next Scheduled EDR Contact: 09/21/2020
	Data Release Frequency: Quarterly

NOTIFY 65: Proposition 65 Records

Listings of all Proposition 65 incidents reported to counties by the State Water Resources Control Board and the Regional Water Quality Control Board. This database is no longer updated by the reporting agency.

Date of Government Version: 08/21/2020	Source: State Water Resources Control Board
Date Data Arrived at EDR: 08/21/2020	Telephone: 916-445-3846
Date Made Active in Reports: 08/27/2020	Last EDR Contact: 08/20/2020
Number of Days to Update: 6	Next Scheduled EDR Contact: 09/28/2020
	Data Release Frequency: No Update Planned

GOVERNMENT RECORDS SEARCHED / DATA CURRENCY TRACKING

UIC: UIC Listing

A listing of wells identified as underground injection wells, in the California Oil and Gas Wells database.

Date of Government Version: 06/06/2020	Source: Department of Conservation
Date Data Arrived at EDR: 06/09/2020	Telephone: 916-445-2408
Date Made Active in Reports: 08/20/2020	Last EDR Contact: 06/09/2020
Number of Days to Update: 72	Next Scheduled EDR Contact: 09/21/2020
	Data Release Frequency: Varies

UIC GEO: Underground Injection Control Sites (GEOTRACKER)

Underground control injection sites

Date of Government Version: 06/08/2020	Source: State Water Resource Control Board
Date Data Arrived at EDR: 06/09/2020	Telephone: 866-480-1028
Date Made Active in Reports: 08/19/2020	Last EDR Contact: 06/09/2020
Number of Days to Update: 71	Next Scheduled EDR Contact: 09/21/2020
	Data Release Frequency: Varies

WASTEWATER PITS: Oil Wastewater Pits Listing

Water officials discovered that oil producers have been dumping chemical-laden wastewater into hundreds of unlined pits that are operating without proper permits. Inspections completed by the Central Valley Regional Water Quality Control Board revealed the existence of previously unidentified waste sites. The water boards review found that more than one-third of the region's active disposal pits are operating without permission.

Date of Government Version: 11/19/2019	Source: RWQCB, Central Valley Region
Date Data Arrived at EDR: 01/07/2020	Telephone: 559-445-5577
Date Made Active in Reports: 03/09/2020	Last EDR Contact: 07/09/2020
Number of Days to Update: 62	Next Scheduled EDR Contact: 10/19/2020
	Data Release Frequency: Varies

WDS: Waste Discharge System

Sites which have been issued waste discharge requirements.

Date of Government Version: 06/19/2007	Source: State Water Resources Control Board
Date Data Arrived at EDR: 06/20/2007	Telephone: 916-341-5227
Date Made Active in Reports: 06/29/2007	Last EDR Contact: 08/11/2020
Number of Days to Update: 9	Next Scheduled EDR Contact: 11/30/2020
	Data Release Frequency: No Update Planned

WIP: Well Investigation Program Case List

Well Investigation Program case in the San Gabriel and San Fernando Valley area.

Date of Government Version: 07/03/2009	Source: Los Angeles Water Quality Control Board
Date Data Arrived at EDR: 07/21/2009	Telephone: 213-576-6726
Date Made Active in Reports: 08/03/2009	Last EDR Contact: 06/17/2020
Number of Days to Update: 13	Next Scheduled EDR Contact: 10/05/2020
	Data Release Frequency: No Update Planned

MILITARY PRIV SITES: Military Privatized Sites (GEOTRACKER)

Military privatized sites

Date of Government Version: 06/08/2020	Source: State Water Resources Control Board
Date Data Arrived at EDR: 06/09/2020	Telephone: 866-480-1028
Date Made Active in Reports: 08/19/2020	Last EDR Contact: 06/09/2020
Number of Days to Update: 71	Next Scheduled EDR Contact: 09/21/2020
	Data Release Frequency: Varies

PROJECT: Project Sites (GEOTRACKER)

Projects sites

GOVERNMENT RECORDS SEARCHED / DATA CURRENCY TRACKING

Date of Government Version: 06/08/2020
Date Data Arrived at EDR: 06/09/2020
Date Made Active in Reports: 08/19/2020
Number of Days to Update: 71

Source: State Water Resources Control Board
Telephone: 866-480-1028
Last EDR Contact: 06/09/2020
Next Scheduled EDR Contact: 09/21/2020
Data Release Frequency: Varies

WDR: Waste Discharge Requirements Listing

In general, the Waste Discharge Requirements (WDRs) Program (sometimes also referred to as the "Non Chapter 15 (Non 15) Program") regulates point discharges that are exempt pursuant to Subsection 20090 of Title 27 and not subject to the Federal Water Pollution Control Act. Exemptions from Title 27 may be granted for nine categories of discharges (e.g., sewage, wastewater, etc.) that meet, and continue to meet, the preconditions listed for each specific exemption. The scope of the WDRs Program also includes the discharge of wastes classified as inert, pursuant to section 20230 of Title 27.

Date of Government Version: 06/08/2020
Date Data Arrived at EDR: 06/09/2020
Date Made Active in Reports: 08/20/2020
Number of Days to Update: 72

Source: State Water Resources Control Board
Telephone: 916-341-5810
Last EDR Contact: 06/09/2020
Next Scheduled EDR Contact: 09/21/2020
Data Release Frequency: Quarterly

CIWQS: California Integrated Water Quality System

The California Integrated Water Quality System (CIWQS) is a computer system used by the State and Regional Water Quality Control Boards to track information about places of environmental interest, manage permits and other orders, track inspections, and manage violations and enforcement activities.

Date of Government Version: 06/01/2020
Date Data Arrived at EDR: 06/02/2020
Date Made Active in Reports: 08/14/2020
Number of Days to Update: 73

Source: State Water Resources Control Board
Telephone: 866-794-4977
Last EDR Contact: 08/31/2020
Next Scheduled EDR Contact: 12/14/2020
Data Release Frequency: Varies

CERS: CalEPA Regulated Site Portal Data

The CalEPA Regulated Site Portal database combines data about environmentally regulated sites and facilities in California into a single database. It combines data from a variety of state and federal databases, and provides an overview of regulated activities across the spectrum of environmental programs for any given location in California. These activities include hazardous materials and waste, state and federal cleanups, impacted ground and surface waters, and toxic materials

Date of Government Version: 04/20/2020
Date Data Arrived at EDR: 04/21/2020
Date Made Active in Reports: 07/13/2020
Number of Days to Update: 83

Source: California Environmental Protection Agency
Telephone: 916-323-2514
Last EDR Contact: 07/21/2020
Next Scheduled EDR Contact: 11/02/2020
Data Release Frequency: Varies

NON-CASE INFO: Non-Case Information Sites (GEOTRACKER)

Non-Case Information sites

Date of Government Version: 06/08/2020
Date Data Arrived at EDR: 06/09/2020
Date Made Active in Reports: 08/19/2020
Number of Days to Update: 71

Source: State Water Resources Control Board
Telephone: 866-480-1028
Last EDR Contact: 06/09/2020
Next Scheduled EDR Contact: 09/21/2020
Data Release Frequency: Varies

OTHER OIL GAS: Other Oil & Gas Projects Sites (GEOTRACKER)

Other Oil & Gas Projects sites

Date of Government Version: 06/08/2020
Date Data Arrived at EDR: 06/09/2020
Date Made Active in Reports: 08/19/2020
Number of Days to Update: 71

Source: State Water Resources Control Board
Telephone: 866-480-1028
Last EDR Contact: 06/09/2020
Next Scheduled EDR Contact: 09/21/2020
Data Release Frequency: Varies

GOVERNMENT RECORDS SEARCHED / DATA CURRENCY TRACKING

PROD WATER PONDS: Produced Water Ponds Sites (GEOTRACKER)

Produced water ponds sites

Date of Government Version: 06/08/2020
Date Data Arrived at EDR: 06/09/2020
Date Made Active in Reports: 08/19/2020
Number of Days to Update: 71

Source: State Water Resources Control Board
Telephone: 866-480-1028
Last EDR Contact: 06/09/2020
Next Scheduled EDR Contact: 09/21/2020
Data Release Frequency: Varies

SAMPLING POINT: Sampling Point ? Public Sites (GEOTRACKER)

Sampling point - public sites

Date of Government Version: 06/08/2020
Date Data Arrived at EDR: 06/09/2020
Date Made Active in Reports: 08/19/2020
Number of Days to Update: 71

Source: State Water Resources Control Board
Telephone: 866-480-1028
Last EDR Contact: 06/09/2020
Next Scheduled EDR Contact: 09/21/2020
Data Release Frequency: Varies

WELL STIM PROJ: Well Stimulation Project (GEOTRACKER)

Includes areas of groundwater monitoring plans, a depiction of the monitoring network, and the facilities, boundaries, and subsurface characteristics of the oilfield and the features (oil and gas wells, produced water ponds, UIC wells, water supply wells, etc?) being monitored

Date of Government Version: 06/08/2020
Date Data Arrived at EDR: 06/09/2020
Date Made Active in Reports: 08/19/2020
Number of Days to Update: 71

Source: State Water Resources Control Board
Telephone: 866-480-1028
Last EDR Contact: 06/09/2020
Next Scheduled EDR Contact: 09/21/2020
Data Release Frequency: Varies

PCS: Permit Compliance System

PCS is a computerized management information system that contains data on National Pollutant Discharge Elimination System (NPDES) permit holding facilities. PCS tracks the permit, compliance, and enforcement status of NPDES facilities.

Date of Government Version: 07/14/2011
Date Data Arrived at EDR: 08/05/2011
Date Made Active in Reports: 09/29/2011
Number of Days to Update: 55

Source: EPA, Office of Water
Telephone: 202-564-2496
Last EDR Contact: 06/08/2020
Next Scheduled EDR Contact: 09/21/2020
Data Release Frequency: Semi-Annually

PCS INACTIVE: Listing of Inactive PCS Permits

An inactive permit is a facility that has shut down or is no longer discharging.

Date of Government Version: 11/05/2014
Date Data Arrived at EDR: 01/06/2015
Date Made Active in Reports: 05/06/2015
Number of Days to Update: 120

Source: EPA
Telephone: 202-564-2496
Last EDR Contact: 07/09/2020
Next Scheduled EDR Contact: 10/19/2020
Data Release Frequency: Semi-Annually

MINES MRDS: Mineral Resources Data System Mineral Resources Data System

Date of Government Version: 04/06/2018
Date Data Arrived at EDR: 10/21/2019
Date Made Active in Reports: 10/24/2019
Number of Days to Update: 3

Source: USGS
Telephone: 703-648-6533
Last EDR Contact: 08/28/2020
Next Scheduled EDR Contact: 12/07/2020
Data Release Frequency: Varies

PCS ENF: Enforcement data

No description is available for this data

GOVERNMENT RECORDS SEARCHED / DATA CURRENCY TRACKING

Date of Government Version: 12/31/2014
Date Data Arrived at EDR: 02/05/2015
Date Made Active in Reports: 03/06/2015
Number of Days to Update: 29

Source: EPA
Telephone: 202-564-2497
Last EDR Contact: 07/01/2020
Next Scheduled EDR Contact: 10/19/2020
Data Release Frequency: Varies

HWTS: Hazardous Waste Tracking System

DTSC maintains the Hazardous Waste Tracking System that stores ID number information since the early 1980s and manifest data since 1993. The system collects both manifest copies from the generator and destination facility.

Date of Government Version: 04/08/2020
Date Data Arrived at EDR: 04/09/2020
Date Made Active in Reports: 07/01/2020
Number of Days to Update: 83

Source: Department of Toxic Substances Control
Telephone: 916-324-2444
Last EDR Contact: 08/02/2020
Next Scheduled EDR Contact: 10/18/2020
Data Release Frequency: Varies

EDR HIGH RISK HISTORICAL RECORDS

EDR Exclusive Records

EDR MGP: EDR Proprietary Manufactured Gas Plants

The EDR Proprietary Manufactured Gas Plant Database includes records of coal gas plants (manufactured gas plants) compiled by EDR's researchers. Manufactured gas sites were used in the United States from the 1800's to 1950's to produce a gas that could be distributed and used as fuel. These plants used whale oil, rosin, coal, or a mixture of coal, oil, and water that also produced a significant amount of waste. Many of the byproducts of the gas production, such as coal tar (oily waste containing volatile and non-volatile chemicals), sludges, oils and other compounds are potentially hazardous to human health and the environment. The byproduct from this process was frequently disposed of directly at the plant site and can remain or spread slowly, serving as a continuous source of soil and groundwater contamination.

Date of Government Version: N/A
Date Data Arrived at EDR: N/A
Date Made Active in Reports: N/A
Number of Days to Update: N/A

Source: EDR, Inc.
Telephone: N/A
Last EDR Contact: N/A
Next Scheduled EDR Contact: N/A
Data Release Frequency: No Update Planned

EDR Hist Auto: EDR Exclusive Historical Auto Stations

EDR has searched selected national collections of business directories and has collected listings of potential gas station/filling station/service station sites that were available to EDR researchers. EDR's review was limited to those categories of sources that might, in EDR's opinion, include gas station/filling station/service station establishments. The categories reviewed included, but were not limited to gas, gas station, gasoline station, filling station, auto, automobile repair, auto service station, service station, etc. This database falls within a category of information EDR classifies as "High Risk Historical Records", or HRHR. EDR's HRHR effort presents unique and sometimes proprietary data about past sites and operations that typically create environmental concerns, but may not show up in current government records searches.

Date of Government Version: N/A
Date Data Arrived at EDR: N/A
Date Made Active in Reports: N/A
Number of Days to Update: N/A

Source: EDR, Inc.
Telephone: N/A
Last EDR Contact: N/A
Next Scheduled EDR Contact: N/A
Data Release Frequency: Varies

EDR Hist Cleaner: EDR Exclusive Historical Cleaners

EDR has searched selected national collections of business directories and has collected listings of potential dry cleaner sites that were available to EDR researchers. EDR's review was limited to those categories of sources that might, in EDR's opinion, include dry cleaning establishments. The categories reviewed included, but were not limited to dry cleaners, cleaners, laundry, laundromat, cleaning/laundry, wash & dry etc. This database falls within a category of information EDR classifies as "High Risk Historical Records", or HRHR. EDR's HRHR effort presents unique and sometimes proprietary data about past sites and operations that typically create environmental concerns, but may not show up in current government records searches.

GOVERNMENT RECORDS SEARCHED / DATA CURRENCY TRACKING

Date of Government Version: N/A
Date Data Arrived at EDR: N/A
Date Made Active in Reports: N/A
Number of Days to Update: N/A

Source: EDR, Inc.
Telephone: N/A
Last EDR Contact: N/A
Next Scheduled EDR Contact: N/A
Data Release Frequency: Varies

EDR RECOVERED GOVERNMENT ARCHIVES

Exclusive Recovered Govt. Archives

RGA LF: Recovered Government Archive Solid Waste Facilities List

The EDR Recovered Government Archive Landfill database provides a list of landfills derived from historical databases and includes many records that no longer appear in current government lists. Compiled from Records formerly available from the Department of Resources Recycling and Recovery in California.

Date of Government Version: N/A
Date Data Arrived at EDR: 07/01/2013
Date Made Active in Reports: 01/13/2014
Number of Days to Update: 196

Source: Department of Resources Recycling and Recovery
Telephone: N/A
Last EDR Contact: 06/01/2012
Next Scheduled EDR Contact: N/A
Data Release Frequency: Varies

RGA LUST: Recovered Government Archive Leaking Underground Storage Tank

The EDR Recovered Government Archive Leaking Underground Storage Tank database provides a list of LUST incidents derived from historical databases and includes many records that no longer appear in current government lists. Compiled from Records formerly available from the State Water Resources Control Board in California.

Date of Government Version: N/A
Date Data Arrived at EDR: 07/01/2013
Date Made Active in Reports: 12/30/2013
Number of Days to Update: 182

Source: State Water Resources Control Board
Telephone: N/A
Last EDR Contact: 06/01/2012
Next Scheduled EDR Contact: N/A
Data Release Frequency: Varies

COUNTY RECORDS

ALAMEDA COUNTY:

CS ALAMEDA: Contaminated Sites

A listing of contaminated sites overseen by the Toxic Release Program (oil and groundwater contamination from chemical releases and spills) and the Leaking Underground Storage Tank Program (soil and ground water contamination from leaking petroleum USTs).

Date of Government Version: 01/09/2019
Date Data Arrived at EDR: 01/11/2019
Date Made Active in Reports: 03/05/2019
Number of Days to Update: 53

Source: Alameda County Environmental Health Services
Telephone: 510-567-6700
Last EDR Contact: 06/30/2020
Next Scheduled EDR Contact: 10/19/2020
Data Release Frequency: Semi-Annually

UST ALAMEDA: Underground Tanks

Underground storage tank sites located in Alameda county.

Date of Government Version: 06/30/2020
Date Data Arrived at EDR: 07/01/2020
Date Made Active in Reports: 07/17/2020
Number of Days to Update: 16

Source: Alameda County Environmental Health Services
Telephone: 510-567-6700
Last EDR Contact: 06/30/2020
Next Scheduled EDR Contact: 10/19/2020
Data Release Frequency: Semi-Annually

AMADOR COUNTY:

GOVERNMENT RECORDS SEARCHED / DATA CURRENCY TRACKING

CUPA AMADOR: CUPA Facility List Cupa Facility List

Date of Government Version: 05/18/2020
Date Data Arrived at EDR: 05/19/2020
Date Made Active in Reports: 06/01/2020
Number of Days to Update: 13

Source: Amador County Environmental Health
Telephone: 209-223-6439
Last EDR Contact: 07/28/2020
Next Scheduled EDR Contact: 11/16/2020
Data Release Frequency: Varies

BUTTE COUNTY:

CUPA BUTTE: CUPA Facility Listing Cupa facility list.

Date of Government Version: 04/21/2017
Date Data Arrived at EDR: 04/25/2017
Date Made Active in Reports: 08/09/2017
Number of Days to Update: 106

Source: Public Health Department
Telephone: 530-538-7149
Last EDR Contact: 06/30/2020
Next Scheduled EDR Contact: 10/19/2020
Data Release Frequency: No Update Planned

CALVERAS COUNTY:

CUPA CALVERAS: CUPA Facility Listing Cupa Facility Listing

Date of Government Version: 03/27/2020
Date Data Arrived at EDR: 03/31/2020
Date Made Active in Reports: 06/15/2020
Number of Days to Update: 76

Source: Calveras County Environmental Health
Telephone: 209-754-6399
Last EDR Contact: 06/17/2020
Next Scheduled EDR Contact: 10/05/2020
Data Release Frequency: Quarterly

COLUSA COUNTY:

CUPA COLUSA: CUPA Facility List Cupa facility list.

Date of Government Version: 04/06/2020
Date Data Arrived at EDR: 04/23/2020
Date Made Active in Reports: 07/10/2020
Number of Days to Update: 78

Source: Health & Human Services
Telephone: 530-458-0396
Last EDR Contact: 07/28/2020
Next Scheduled EDR Contact: 11/16/2020
Data Release Frequency: Semi-Annually

CONTRA COSTA COUNTY:

SL CONTRA COSTA: Site List

List includes sites from the underground tank, hazardous waste generator and business plan/2185 programs.

Date of Government Version: 04/01/2020
Date Data Arrived at EDR: 04/20/2020
Date Made Active in Reports: 07/06/2020
Number of Days to Update: 77

Source: Contra Costa Health Services Department
Telephone: 925-646-2286
Last EDR Contact: 07/21/2020
Next Scheduled EDR Contact: 11/09/2020
Data Release Frequency: Semi-Annually

DEL NORTE COUNTY:

GOVERNMENT RECORDS SEARCHED / DATA CURRENCY TRACKING

CUPA DEL NORTE: CUPA Facility List Cupa Facility list

Date of Government Version: 04/16/2020
Date Data Arrived at EDR: 04/20/2020
Date Made Active in Reports: 07/08/2020
Number of Days to Update: 79

Source: Del Norte County Environmental Health Division
Telephone: 707-465-0426
Last EDR Contact: 08/13/2020
Next Scheduled EDR Contact: 11/09/2020
Data Release Frequency: Varies

EL DORADO COUNTY:

CUPA EL DORADO: CUPA Facility List CUPA facility list.

Date of Government Version: 05/07/2020
Date Data Arrived at EDR: 05/07/2020
Date Made Active in Reports: 07/23/2020
Number of Days to Update: 77

Source: El Dorado County Environmental Management Department
Telephone: 530-621-6623
Last EDR Contact: 08/13/2020
Next Scheduled EDR Contact: 11/09/2020
Data Release Frequency: Varies

FRESNO COUNTY:

CUPA FRESNO: CUPA Resources List

Certified Unified Program Agency. CUPA's are responsible for implementing a unified hazardous materials and hazardous waste management regulatory program. The agency provides oversight of businesses that deal with hazardous materials, operate underground storage tanks or aboveground storage tanks.

Date of Government Version: 01/10/2020
Date Data Arrived at EDR: 03/31/2020
Date Made Active in Reports: 06/15/2020
Number of Days to Update: 76

Source: Dept. of Community Health
Telephone: 559-445-3271
Last EDR Contact: 06/30/2020
Next Scheduled EDR Contact: 10/12/2020
Data Release Frequency: Semi-Annually

GLENN COUNTY:

CUPA GLENN: CUPA Facility List Cupa facility list

Date of Government Version: 01/22/2018
Date Data Arrived at EDR: 01/24/2018
Date Made Active in Reports: 03/14/2018
Number of Days to Update: 49

Source: Glenn County Air Pollution Control District
Telephone: 830-934-6500
Last EDR Contact: 07/14/2020
Next Scheduled EDR Contact: 11/02/2020
Data Release Frequency: No Update Planned

HUMBOLDT COUNTY:

CUPA HUMBOLDT: CUPA Facility List CUPA facility list.

Date of Government Version: 05/19/2020
Date Data Arrived at EDR: 05/20/2020
Date Made Active in Reports: 06/15/2020
Number of Days to Update: 26

Source: Humboldt County Environmental Health
Telephone: N/A
Last EDR Contact: 08/11/2020
Next Scheduled EDR Contact: 11/30/2020
Data Release Frequency: Semi-Annually

IMPERIAL COUNTY:

GOVERNMENT RECORDS SEARCHED / DATA CURRENCY TRACKING

CUPA IMPERIAL: CUPA Facility List Cupa facility list.

Date of Government Version: 04/09/2020
Date Data Arrived at EDR: 04/10/2020
Date Made Active in Reports: 07/01/2020
Number of Days to Update: 82

Source: San Diego Border Field Office
Telephone: 760-339-2777
Last EDR Contact: 07/14/2020
Next Scheduled EDR Contact: 11/02/2020
Data Release Frequency: Varies

INYO COUNTY:

CUPA INYO: CUPA Facility List Cupa facility list.

Date of Government Version: 04/02/2018
Date Data Arrived at EDR: 04/03/2018
Date Made Active in Reports: 06/14/2018
Number of Days to Update: 72

Source: Inyo County Environmental Health Services
Telephone: 760-878-0238
Last EDR Contact: 08/11/2020
Next Scheduled EDR Contact: 11/30/2020
Data Release Frequency: Varies

KERN COUNTY:

CUPA KERN: CUPA Facility List

A listing of sites included in the Kern County Hazardous Material Business Plan.

Date of Government Version: 04/29/2020
Date Data Arrived at EDR: 05/05/2020
Date Made Active in Reports: 08/26/2020
Number of Days to Update: 113

Source: Kern County Public Health
Telephone: 661-321-3000
Last EDR Contact: 07/28/2020
Next Scheduled EDR Contact: 11/16/2020
Data Release Frequency: Varies

UST KERN: Underground Storage Tank Sites & Tank Listing Kern County Sites and Tanks Listing.

Date of Government Version: 04/29/2020
Date Data Arrived at EDR: 05/05/2020
Date Made Active in Reports: 07/17/2020
Number of Days to Update: 73

Source: Kern County Environment Health Services Department
Telephone: 661-862-8700
Last EDR Contact: 07/28/2020
Next Scheduled EDR Contact: 11/16/2020
Data Release Frequency: Quarterly

KINGS COUNTY:

CUPA KINGS: CUPA Facility List

A listing of sites included in the county's Certified Unified Program Agency database. California's Secretary for Environmental Protection established the unified hazardous materials and hazardous waste regulatory program as required by chapter 6.11 of the California Health and Safety Code. The Unified Program consolidates the administration, permits, inspections, and enforcement activities.

Date of Government Version: 05/11/2020
Date Data Arrived at EDR: 05/12/2020
Date Made Active in Reports: 07/27/2020
Number of Days to Update: 76

Source: Kings County Department of Public Health
Telephone: 559-584-1411
Last EDR Contact: 08/21/2020
Next Scheduled EDR Contact: 11/30/2020
Data Release Frequency: Varies

LAKE COUNTY:

GOVERNMENT RECORDS SEARCHED / DATA CURRENCY TRACKING

CUPA LAKE: CUPA Facility List Cupa facility list

Date of Government Version: 04/20/2020
Date Data Arrived at EDR: 04/28/2020
Date Made Active in Reports: 07/14/2020
Number of Days to Update: 77

Source: Lake County Environmental Health
Telephone: 707-263-1164
Last EDR Contact: 07/08/2020
Next Scheduled EDR Contact: 10/26/2020
Data Release Frequency: Varies

LASSEN COUNTY:

CUPA LASSEN: CUPA Facility List Cupa facility list

Date of Government Version: 01/30/2020
Date Data Arrived at EDR: 01/31/2020
Date Made Active in Reports: 04/09/2020
Number of Days to Update: 69

Source: Lassen County Environmental Health
Telephone: 530-251-8528
Last EDR Contact: 08/11/2020
Next Scheduled EDR Contact: 11/02/2020
Data Release Frequency: Varies

LOS ANGELES COUNTY:

AOCONCERN: Key Areas of Concerns in Los Angeles County

San Gabriel Valley areas where VOC contamination is at or above the MCL as designated by region 9 EPA office. Date of Government Version: 3/30/2009 Exide Site area is a cleanup plan of lead-impacted soil surrounding the former Exide Facility as designated by the DTSC. Date of Government Version: 7/17/2017

Date of Government Version: 03/30/2009
Date Data Arrived at EDR: 03/31/2009
Date Made Active in Reports: 10/23/2009
Number of Days to Update: 206

Source: N/A
Telephone: N/A
Last EDR Contact: 06/10/2020
Next Scheduled EDR Contact: 09/28/2020
Data Release Frequency: No Update Planned

HMS LOS ANGELES: HMS: Street Number List

Industrial Waste and Underground Storage Tank Sites.

Date of Government Version: 03/26/2020
Date Data Arrived at EDR: 03/26/2020
Date Made Active in Reports: 06/15/2020
Number of Days to Update: 81

Source: Department of Public Works
Telephone: 626-458-3517
Last EDR Contact: 06/30/2020
Next Scheduled EDR Contact: 10/19/2020
Data Release Frequency: Semi-Annually

LF LOS ANGELES: List of Solid Waste Facilities Solid Waste Facilities in Los Angeles County.

Date of Government Version: 04/13/2020
Date Data Arrived at EDR: 04/14/2020
Date Made Active in Reports: 07/01/2020
Number of Days to Update: 78

Source: La County Department of Public Works
Telephone: 818-458-5185
Last EDR Contact: 07/13/2020
Next Scheduled EDR Contact: 10/26/2020
Data Release Frequency: Varies

LF LOS ANGELES CITY: City of Los Angeles Landfills

Landfills owned and maintained by the City of Los Angeles.

Date of Government Version: 01/01/2019
Date Data Arrived at EDR: 01/15/2019
Date Made Active in Reports: 03/07/2019
Number of Days to Update: 51

Source: Engineering & Construction Division
Telephone: 213-473-7869
Last EDR Contact: 07/08/2020
Next Scheduled EDR Contact: 10/26/2020
Data Release Frequency: Varies

GOVERNMENT RECORDS SEARCHED / DATA CURRENCY TRACKING

LOS ANGELES AST: Active & Inactive AST Inventory

A listing of active & inactive above ground petroleum storage tank site locations, located in the City of Los Angeles.

Date of Government Version: 06/01/2019	Source: Los Angeles Fire Department
Date Data Arrived at EDR: 06/25/2019	Telephone: 213-978-3800
Date Made Active in Reports: 08/22/2019	Last EDR Contact: 06/25/2020
Number of Days to Update: 58	Next Scheduled EDR Contact: 10/05/2020
	Data Release Frequency: Varies

LOS ANGELES CO LF METHANE: Methane Producing Landfills

This data was created on April 30, 2012 to represent known disposal sites in Los Angeles County that may produce and emanate methane gas. The shapefile contains disposal sites within Los Angeles County that once accepted degradable refuse material. Information used to create this data was extracted from a landfill survey performed by County Engineers (Major Waste System Map, 1973) as well as historical records from CalRecycle, Regional Water Quality Control Board, and Los Angeles County Department of Public Health

Date of Government Version: 04/30/2012	Source: Los Angeles County Department of Public Works
Date Data Arrived at EDR: 04/17/2019	Telephone: 626-458-6973
Date Made Active in Reports: 05/29/2019	Last EDR Contact: 08/11/2020
Number of Days to Update: 42	Next Scheduled EDR Contact: 10/26/2020
	Data Release Frequency: No Update Planned

LOS ANGELES HM: Active & Inactive Hazardous Materials Inventory

A listing of active & inactive hazardous materials facility locations, located in the City of Los Angeles.

Date of Government Version: 06/01/2019	Source: Los Angeles Fire Department
Date Data Arrived at EDR: 06/25/2019	Telephone: 213-978-3800
Date Made Active in Reports: 08/22/2019	Last EDR Contact: 06/25/2020
Number of Days to Update: 58	Next Scheduled EDR Contact: 10/05/2020
	Data Release Frequency: Varies

LOS ANGELES UST: Active & Inactive UST Inventory

A listing of active & inactive underground storage tank site locations and underground storage tank historical sites, located in the City of Los Angeles.

Date of Government Version: 06/01/2019	Source: Los Angeles Fire Department
Date Data Arrived at EDR: 06/25/2019	Telephone: 213-978-3800
Date Made Active in Reports: 08/22/2019	Last EDR Contact: 06/25/2020
Number of Days to Update: 58	Next Scheduled EDR Contact: 10/05/2020
	Data Release Frequency: Varies

SITE MIT LOS ANGELES: Site Mitigation List

Industrial sites that have had some sort of spill or complaint.

Date of Government Version: 03/25/2020	Source: Community Health Services
Date Data Arrived at EDR: 04/14/2020	Telephone: 323-890-7806
Date Made Active in Reports: 07/01/2020	Last EDR Contact: 07/17/2020
Number of Days to Update: 78	Next Scheduled EDR Contact: 10/26/2020
	Data Release Frequency: Annually

UST EL SEGUNDO: City of El Segundo Underground Storage Tank

Underground storage tank sites located in El Segundo city.

Date of Government Version: 01/21/2017	Source: City of El Segundo Fire Department
Date Data Arrived at EDR: 04/19/2017	Telephone: 310-524-2236
Date Made Active in Reports: 05/10/2017	Last EDR Contact: 07/08/2020
Number of Days to Update: 21	Next Scheduled EDR Contact: 10/26/2020
	Data Release Frequency: No Update Planned

GOVERNMENT RECORDS SEARCHED / DATA CURRENCY TRACKING

UST LONG BEACH: City of Long Beach Underground Storage Tank
Underground storage tank sites located in the city of Long Beach.

Date of Government Version: 04/22/2019	Source: City of Long Beach Fire Department
Date Data Arrived at EDR: 04/23/2019	Telephone: 562-570-2563
Date Made Active in Reports: 06/27/2019	Last EDR Contact: 07/14/2020
Number of Days to Update: 65	Next Scheduled EDR Contact: 11/02/2020
	Data Release Frequency: Varies

UST TORRANCE: City of Torrance Underground Storage Tank
Underground storage tank sites located in the city of Torrance.

Date of Government Version: 06/27/2019	Source: City of Torrance Fire Department
Date Data Arrived at EDR: 07/30/2019	Telephone: 310-618-2973
Date Made Active in Reports: 10/02/2019	Last EDR Contact: 07/14/2020
Number of Days to Update: 64	Next Scheduled EDR Contact: 11/02/2020
	Data Release Frequency: Semi-Annually

MADERA COUNTY:

CUPA MADERA: CUPA Facility List

A listing of sites included in the county's Certified Unified Program Agency database. California's Secretary for Environmental Protection established the unified hazardous materials and hazardous waste regulatory program as required by chapter 6.11 of the California Health and Safety Code. The Unified Program consolidates the administration, permits, inspections, and enforcement activities.

Date of Government Version: 02/24/2020	Source: Madera County Environmental Health
Date Data Arrived at EDR: 02/25/2020	Telephone: 559-675-7823
Date Made Active in Reports: 05/07/2020	Last EDR Contact: 08/04/2020
Number of Days to Update: 72	Next Scheduled EDR Contact: 11/30/2020
	Data Release Frequency: Varies

MARIN COUNTY:

UST MARIN: Underground Storage Tank Sites
Currently permitted USTs in Marin County.

Date of Government Version: 09/26/2018	Source: Public Works Department Waste Management
Date Data Arrived at EDR: 10/04/2018	Telephone: 415-473-6647
Date Made Active in Reports: 11/02/2018	Last EDR Contact: 06/24/2020
Number of Days to Update: 29	Next Scheduled EDR Contact: 10/12/2020
	Data Release Frequency: Semi-Annually

MERCED COUNTY:

CUPA MERCED: CUPA Facility List
CUPA facility list.

Date of Government Version: 07/28/2020	Source: Merced County Environmental Health
Date Data Arrived at EDR: 07/30/2020	Telephone: 209-381-1094
Date Made Active in Reports: 07/31/2020	Last EDR Contact: 07/24/2020
Number of Days to Update: 1	Next Scheduled EDR Contact: 11/30/2020
	Data Release Frequency: Varies

MONO COUNTY:

GOVERNMENT RECORDS SEARCHED / DATA CURRENCY TRACKING

CUPA MONO: CUPA Facility List CUPA Facility List

Date of Government Version: 05/15/2020
Date Data Arrived at EDR: 06/02/2020
Date Made Active in Reports: 08/14/2020
Number of Days to Update: 73

Source: Mono County Health Department
Telephone: 760-932-5580
Last EDR Contact: 08/19/2020
Next Scheduled EDR Contact: 12/07/2020
Data Release Frequency: Varies

MONTEREY COUNTY:

CUPA MONTEREY: CUPA Facility Listing CUPA Program listing from the Environmental Health Division.

Date of Government Version: 07/13/2020
Date Data Arrived at EDR: 07/15/2020
Date Made Active in Reports: 07/31/2020
Number of Days to Update: 16

Source: Monterey County Health Department
Telephone: 831-796-1297
Last EDR Contact: 07/08/2020
Next Scheduled EDR Contact: 10/12/2020
Data Release Frequency: Varies

NAPA COUNTY:

LUST NAPA: Sites With Reported Contamination A listing of leaking underground storage tank sites located in Napa county.

Date of Government Version: 01/09/2017
Date Data Arrived at EDR: 01/11/2017
Date Made Active in Reports: 03/02/2017
Number of Days to Update: 50

Source: Napa County Department of Environmental Management
Telephone: 707-253-4269
Last EDR Contact: 08/19/2020
Next Scheduled EDR Contact: 12/07/2020
Data Release Frequency: No Update Planned

UST NAPA: Closed and Operating Underground Storage Tank Sites Underground storage tank sites located in Napa county.

Date of Government Version: 09/05/2019
Date Data Arrived at EDR: 09/09/2019
Date Made Active in Reports: 10/31/2019
Number of Days to Update: 52

Source: Napa County Department of Environmental Management
Telephone: 707-253-4269
Last EDR Contact: 08/19/2020
Next Scheduled EDR Contact: 12/07/2020
Data Release Frequency: No Update Planned

NEVADA COUNTY:

CUPA NEVADA: CUPA Facility List CUPA facility list.

Date of Government Version: 05/06/2020
Date Data Arrived at EDR: 05/07/2020
Date Made Active in Reports: 07/24/2020
Number of Days to Update: 78

Source: Community Development Agency
Telephone: 530-265-1467
Last EDR Contact: 07/21/2020
Next Scheduled EDR Contact: 11/09/2020
Data Release Frequency: Varies

ORANGE COUNTY:

IND_SITE ORANGE: List of Industrial Site Cleanups Petroleum and non-petroleum spills.

GOVERNMENT RECORDS SEARCHED / DATA CURRENCY TRACKING

Date of Government Version: 05/01/2020
Date Data Arrived at EDR: 05/08/2020
Date Made Active in Reports: 07/24/2020
Number of Days to Update: 77

Source: Health Care Agency
Telephone: 714-834-3446
Last EDR Contact: 07/31/2020
Next Scheduled EDR Contact: 11/16/2020
Data Release Frequency: Annually

LUST ORANGE: List of Underground Storage Tank Cleanups
Orange County Underground Storage Tank Cleanups (LUST).

Date of Government Version: 05/01/2020
Date Data Arrived at EDR: 05/08/2020
Date Made Active in Reports: 07/24/2020
Number of Days to Update: 77

Source: Health Care Agency
Telephone: 714-834-3446
Last EDR Contact: 07/31/2020
Next Scheduled EDR Contact: 11/16/2020
Data Release Frequency: Quarterly

UST ORANGE: List of Underground Storage Tank Facilities
Orange County Underground Storage Tank Facilities (UST).

Date of Government Version: 05/01/2020
Date Data Arrived at EDR: 05/05/2020
Date Made Active in Reports: 07/17/2020
Number of Days to Update: 73

Source: Health Care Agency
Telephone: 714-834-3446
Last EDR Contact: 08/03/2020
Next Scheduled EDR Contact: 11/16/2020
Data Release Frequency: Quarterly

PLACER COUNTY:

MS PLACER: Master List of Facilities

List includes aboveground tanks, underground tanks and cleanup sites.

Date of Government Version: 06/08/2020
Date Data Arrived at EDR: 06/10/2020
Date Made Active in Reports: 08/24/2020
Number of Days to Update: 75

Source: Placer County Health and Human Services
Telephone: 530-745-2363
Last EDR Contact: 08/25/2020
Next Scheduled EDR Contact: 12/14/2020
Data Release Frequency: Semi-Annually

PLUMAS COUNTY:

CUPA PLUMAS: CUPA Facility List

Plumas County CUPA Program facilities.

Date of Government Version: 03/31/2019
Date Data Arrived at EDR: 04/23/2019
Date Made Active in Reports: 06/26/2019
Number of Days to Update: 64

Source: Plumas County Environmental Health
Telephone: 530-283-6355
Last EDR Contact: 07/14/2020
Next Scheduled EDR Contact: 11/02/2020
Data Release Frequency: Varies

RIVERSIDE COUNTY:

LUST RIVERSIDE: Listing of Underground Tank Cleanup Sites
Riverside County Underground Storage Tank Cleanup Sites (LUST).

Date of Government Version: 03/10/2020
Date Data Arrived at EDR: 03/11/2020
Date Made Active in Reports: 05/20/2020
Number of Days to Update: 70

Source: Department of Environmental Health
Telephone: 951-358-5055
Last EDR Contact: 06/10/2020
Next Scheduled EDR Contact: 09/28/2020
Data Release Frequency: Quarterly

GOVERNMENT RECORDS SEARCHED / DATA CURRENCY TRACKING

UST RIVERSIDE: Underground Storage Tank Tank List

Underground storage tank sites located in Riverside county.

Date of Government Version: 03/10/2020
Date Data Arrived at EDR: 03/11/2020
Date Made Active in Reports: 05/20/2020
Number of Days to Update: 70

Source: Department of Environmental Health
Telephone: 951-358-5055
Last EDR Contact: 06/10/2020
Next Scheduled EDR Contact: 09/28/2020
Data Release Frequency: Quarterly

SACRAMENTO COUNTY:

CS SACRAMENTO: Toxic Site Clean-Up List

List of sites where unauthorized releases of potentially hazardous materials have occurred.

Date of Government Version: 02/18/2020
Date Data Arrived at EDR: 03/31/2020
Date Made Active in Reports: 06/15/2020
Number of Days to Update: 76

Source: Sacramento County Environmental Management
Telephone: 916-875-8406
Last EDR Contact: 07/02/2020
Next Scheduled EDR Contact: 10/12/2020
Data Release Frequency: Quarterly

ML SACRAMENTO: Master Hazardous Materials Facility List

Any business that has hazardous materials on site - hazardous material storage sites, underground storage tanks, waste generators.

Date of Government Version: 02/24/2020
Date Data Arrived at EDR: 03/31/2020
Date Made Active in Reports: 06/17/2020
Number of Days to Update: 78

Source: Sacramento County Environmental Management
Telephone: 916-875-8406
Last EDR Contact: 07/02/2020
Next Scheduled EDR Contact: 10/12/2020
Data Release Frequency: Quarterly

SAN BENITO COUNTY:

CUPA SAN BENITO: CUPA Facility List

Cupa facility list

Date of Government Version: 04/24/2020
Date Data Arrived at EDR: 04/28/2020
Date Made Active in Reports: 07/13/2020
Number of Days to Update: 76

Source: San Benito County Environmental Health
Telephone: N/A
Last EDR Contact: 07/28/2020
Next Scheduled EDR Contact: 11/16/2020
Data Release Frequency: Varies

SAN BERNARDINO COUNTY:

PERMITS SAN BERNARDINO: Hazardous Material Permits

This listing includes underground storage tanks, medical waste handlers/generators, hazardous materials handlers, hazardous waste generators, and waste oil generators/handlers.

Date of Government Version: 02/25/2020
Date Data Arrived at EDR: 02/26/2020
Date Made Active in Reports: 05/07/2020
Number of Days to Update: 71

Source: San Bernardino County Fire Department Hazardous Materials Division
Telephone: 909-387-3041
Last EDR Contact: 07/28/2020
Next Scheduled EDR Contact: 11/16/2020
Data Release Frequency: Quarterly

SAN DIEGO COUNTY:

GOVERNMENT RECORDS SEARCHED / DATA CURRENCY TRACKING

HMMD SAN DIEGO: Hazardous Materials Management Division Database

The database includes: HE58 - This report contains the business name, site address, business phone number, establishment 'H' permit number, type of permit, and the business status. HE17 - In addition to providing the same information provided in the HE58 listing, HE17 provides inspection dates, violations received by the establishment, hazardous waste generated, the quantity, method of storage, treatment/disposal of waste and the hauler, and information on underground storage tanks. Unauthorized Release List - Includes a summary of environmental contamination cases in San Diego County (underground tank cases, non-tank cases, groundwater contamination, and soil contamination are included.)

Date of Government Version: 06/01/2020
Date Data Arrived at EDR: 06/02/2020
Date Made Active in Reports: 08/14/2020
Number of Days to Update: 73

Source: Hazardous Materials Management Division
Telephone: 619-338-2268
Last EDR Contact: 08/31/2020
Next Scheduled EDR Contact: 12/14/2020
Data Release Frequency: Quarterly

LF SAN DIEGO: Solid Waste Facilities

San Diego County Solid Waste Facilities.

Date of Government Version: 04/18/2018
Date Data Arrived at EDR: 04/24/2018
Date Made Active in Reports: 06/19/2018
Number of Days to Update: 56

Source: Department of Health Services
Telephone: 619-338-2209
Last EDR Contact: 07/14/2020
Next Scheduled EDR Contact: 11/02/2020
Data Release Frequency: Varies

SAN DIEGO CO LOP: Local Oversight Program Listing

A listing of all LOP release sites that are or were under the County of San Diego's jurisdiction. Included are closed or transferred cases, open cases, and cases that did not have a case type indicated. The cases without a case type are mostly complaints; however, some of them could be LOP cases.

Date of Government Version: 04/09/2020
Date Data Arrived at EDR: 04/10/2020
Date Made Active in Reports: 06/26/2020
Number of Days to Update: 77

Source: Department of Environmental Health
Telephone: 858-505-6874
Last EDR Contact: 07/14/2020
Next Scheduled EDR Contact: 11/02/2020
Data Release Frequency: Varies

SAN DIEGO CO SAM: Environmental Case Listing

The listing contains all underground tank release cases and projects pertaining to properties contaminated with hazardous substances that are actively under review by the Site Assessment and Mitigation Program.

Date of Government Version: 03/23/2010
Date Data Arrived at EDR: 06/15/2010
Date Made Active in Reports: 07/09/2010
Number of Days to Update: 24

Source: San Diego County Department of Environmental Health
Telephone: 619-338-2371
Last EDR Contact: 08/25/2020
Next Scheduled EDR Contact: 12/14/2020
Data Release Frequency: No Update Planned

SAN FRANCISCO COUNTY:

LUST SAN FRANCISCO: Local Oversight Facilities

A listing of leaking underground storage tank sites located in San Francisco county.

Date of Government Version: 09/19/2008
Date Data Arrived at EDR: 09/19/2008
Date Made Active in Reports: 09/29/2008
Number of Days to Update: 10

Source: Department Of Public Health San Francisco County
Telephone: 415-252-3920
Last EDR Contact: 07/28/2020
Next Scheduled EDR Contact: 11/16/2020
Data Release Frequency: No Update Planned

UST SAN FRANCISCO: Underground Storage Tank Information

Underground storage tank sites located in San Francisco county.

GOVERNMENT RECORDS SEARCHED / DATA CURRENCY TRACKING

Date of Government Version: 05/04/2020
Date Data Arrived at EDR: 05/06/2020
Date Made Active in Reports: 07/17/2020
Number of Days to Update: 72

Source: Department of Public Health
Telephone: 415-252-3920
Last EDR Contact: 07/28/2020
Next Scheduled EDR Contact: 11/16/2020
Data Release Frequency: Quarterly

SAN JOAQUIN COUNTY:

UST SAN JOAQUIN: San Joaquin Co. UST

A listing of underground storage tank locations in San Joaquin county.

Date of Government Version: 06/22/2018
Date Data Arrived at EDR: 06/26/2018
Date Made Active in Reports: 07/11/2018
Number of Days to Update: 15

Source: Environmental Health Department
Telephone: N/A
Last EDR Contact: 06/10/2020
Next Scheduled EDR Contact: 09/28/2020
Data Release Frequency: Semi-Annually

SAN LUIS OBISPO COUNTY:

CUPA SAN LUIS OBISPO: CUPA Facility List Cupa Facility List.

Date of Government Version: 05/08/2020
Date Data Arrived at EDR: 05/08/2020
Date Made Active in Reports: 08/03/2020
Number of Days to Update: 87

Source: San Luis Obispo County Public Health Department
Telephone: 805-781-5596
Last EDR Contact: 08/11/2020
Next Scheduled EDR Contact: 11/30/2020
Data Release Frequency: Varies

SAN MATEO COUNTY:

BI SAN MATEO: Business Inventory

List includes Hazardous Materials Business Plan, hazardous waste generators, and underground storage tanks.

Date of Government Version: 02/20/2020
Date Data Arrived at EDR: 02/20/2020
Date Made Active in Reports: 04/24/2020
Number of Days to Update: 64

Source: San Mateo County Environmental Health Services Division
Telephone: 650-363-1921
Last EDR Contact: 06/12/2020
Next Scheduled EDR Contact: 09/21/2020
Data Release Frequency: Annually

LUST SAN MATEO: Fuel Leak List

A listing of leaking underground storage tank sites located in San Mateo county.

Date of Government Version: 03/29/2019
Date Data Arrived at EDR: 03/29/2019
Date Made Active in Reports: 05/29/2019
Number of Days to Update: 61

Source: San Mateo County Environmental Health Services Division
Telephone: 650-363-1921
Last EDR Contact: 06/03/2020
Next Scheduled EDR Contact: 09/21/2020
Data Release Frequency: Semi-Annually

SANTA BARBARA COUNTY:

CUPA SANTA BARBARA: CUPA Facility Listing

CUPA Program Listing from the Environmental Health Services division.

Date of Government Version: 09/08/2011
Date Data Arrived at EDR: 09/09/2011
Date Made Active in Reports: 10/07/2011
Number of Days to Update: 28

Source: Santa Barbara County Public Health Department
Telephone: 805-686-8167
Last EDR Contact: 08/11/2020
Next Scheduled EDR Contact: 11/30/2020
Data Release Frequency: No Update Planned

SANTA CLARA COUNTY:

GOVERNMENT RECORDS SEARCHED / DATA CURRENCY TRACKING

CUPA SANTA CLARA: Cupa Facility List Cupa facility list

Date of Government Version: 05/08/2020
Date Data Arrived at EDR: 05/12/2020
Date Made Active in Reports: 07/27/2020
Number of Days to Update: 76

Source: Department of Environmental Health
Telephone: 408-918-1973
Last EDR Contact: 08/11/2020
Next Scheduled EDR Contact: 11/30/2020
Data Release Frequency: Varies

HIST LUST SANTA CLARA: HIST LUST - Fuel Leak Site Activity Report

A listing of open and closed leaking underground storage tanks. This listing is no longer updated by the county. Leaking underground storage tanks are now handled by the Department of Environmental Health.

Date of Government Version: 03/29/2005
Date Data Arrived at EDR: 03/30/2005
Date Made Active in Reports: 04/21/2005
Number of Days to Update: 22

Source: Santa Clara Valley Water District
Telephone: 408-265-2600
Last EDR Contact: 03/23/2009
Next Scheduled EDR Contact: 06/22/2009
Data Release Frequency: No Update Planned

LUST SANTA CLARA: LOP Listing

A listing of leaking underground storage tanks located in Santa Clara county.

Date of Government Version: 03/03/2014
Date Data Arrived at EDR: 03/05/2014
Date Made Active in Reports: 03/18/2014
Number of Days to Update: 13

Source: Department of Environmental Health
Telephone: 408-918-3417
Last EDR Contact: 08/19/2020
Next Scheduled EDR Contact: 12/07/2020
Data Release Frequency: No Update Planned

SAN JOSE HAZMAT: Hazardous Material Facilities

Hazardous material facilities, including underground storage tank sites.

Date of Government Version: 04/22/2020
Date Data Arrived at EDR: 04/24/2020
Date Made Active in Reports: 05/07/2020
Number of Days to Update: 13

Source: City of San Jose Fire Department
Telephone: 408-535-7694
Last EDR Contact: 07/28/2020
Next Scheduled EDR Contact: 11/16/2020
Data Release Frequency: Annually

SANTA CRUZ COUNTY:

CUPA SANTA CRUZ: CUPA Facility List CUPA facility listing.

Date of Government Version: 01/21/2017
Date Data Arrived at EDR: 02/22/2017
Date Made Active in Reports: 05/23/2017
Number of Days to Update: 90

Source: Santa Cruz County Environmental Health
Telephone: 831-464-2761
Last EDR Contact: 08/11/2020
Next Scheduled EDR Contact: 11/30/2020
Data Release Frequency: Varies

SHASTA COUNTY:

CUPA SHASTA: CUPA Facility List Cupa Facility List.

Date of Government Version: 06/15/2017
Date Data Arrived at EDR: 06/19/2017
Date Made Active in Reports: 08/09/2017
Number of Days to Update: 51

Source: Shasta County Department of Resource Management
Telephone: 530-225-5789
Last EDR Contact: 08/11/2020
Next Scheduled EDR Contact: 11/30/2020
Data Release Frequency: Varies

SOLANO COUNTY:

GOVERNMENT RECORDS SEARCHED / DATA CURRENCY TRACKING

LUST SOLANO: Leaking Underground Storage Tanks

A listing of leaking underground storage tank sites located in Solano county.

Date of Government Version: 06/04/2019
Date Data Arrived at EDR: 06/06/2019
Date Made Active in Reports: 08/13/2019
Number of Days to Update: 68

Source: Solano County Department of Environmental Management
Telephone: 707-784-6770
Last EDR Contact: 08/25/2020
Next Scheduled EDR Contact: 12/14/2020
Data Release Frequency: Quarterly

UST SOLANO: Underground Storage Tanks

Underground storage tank sites located in Solano county.

Date of Government Version: 03/02/2020
Date Data Arrived at EDR: 03/04/2020
Date Made Active in Reports: 05/14/2020
Number of Days to Update: 71

Source: Solano County Department of Environmental Management
Telephone: 707-784-6770
Last EDR Contact: 08/25/2020
Next Scheduled EDR Contact: 12/14/2020
Data Release Frequency: Quarterly

SONOMA COUNTY:

CUPA SONOMA: Cupa Facility List

Cupa Facility list

Date of Government Version: 02/25/2020
Date Data Arrived at EDR: 02/26/2020
Date Made Active in Reports: 03/11/2020
Number of Days to Update: 14

Source: County of Sonoma Fire & Emergency Services Department
Telephone: 707-565-1174
Last EDR Contact: 06/30/2020
Next Scheduled EDR Contact: 10/05/2020
Data Release Frequency: Varies

LUST SONOMA: Leaking Underground Storage Tank Sites

A listing of leaking underground storage tank sites located in Sonoma county.

Date of Government Version: 04/03/2020
Date Data Arrived at EDR: 04/08/2020
Date Made Active in Reports: 06/26/2020
Number of Days to Update: 79

Source: Department of Health Services
Telephone: 707-565-6565
Last EDR Contact: 06/17/2020
Next Scheduled EDR Contact: 10/05/2020
Data Release Frequency: Quarterly

STANISLAUS COUNTY:

CUPA STANISLAUS: CUPA Facility List

Cupa facility list

Date of Government Version: 02/04/2020
Date Data Arrived at EDR: 02/05/2020
Date Made Active in Reports: 04/15/2020
Number of Days to Update: 70

Source: Stanislaus County Department of Environmental Protection
Telephone: 209-525-6751
Last EDR Contact: 07/06/2020
Next Scheduled EDR Contact: 10/26/2020
Data Release Frequency: Varies

SUTTER COUNTY:

UST SUTTER: Underground Storage Tanks

Underground storage tank sites located in Sutter county.

Date of Government Version: 05/26/2020
Date Data Arrived at EDR: 05/28/2020
Date Made Active in Reports: 08/13/2020
Number of Days to Update: 77

Source: Sutter County Environmental Health Services
Telephone: 530-822-7500
Last EDR Contact: 08/25/2020
Next Scheduled EDR Contact: 12/14/2020
Data Release Frequency: Semi-Annually

TEHAMA COUNTY:

GOVERNMENT RECORDS SEARCHED / DATA CURRENCY TRACKING

CUPA TEHAMA: CUPA Facility List Cupa facilities

Date of Government Version: 05/18/2020
Date Data Arrived at EDR: 05/19/2020
Date Made Active in Reports: 07/31/2020
Number of Days to Update: 73

Source: Tehama County Department of Environmental Health
Telephone: 530-527-8020
Last EDR Contact: 08/11/2020
Next Scheduled EDR Contact: 11/16/2020
Data Release Frequency: Varies

TRINITY COUNTY:

CUPA TRINITY: CUPA Facility List Cupa facility list

Date of Government Version: 04/09/2020
Date Data Arrived at EDR: 04/10/2020
Date Made Active in Reports: 07/01/2020
Number of Days to Update: 82

Source: Department of Toxic Substances Control
Telephone: 760-352-0381
Last EDR Contact: 07/14/2020
Next Scheduled EDR Contact: 11/02/2020
Data Release Frequency: Varies

TULARE COUNTY:

CUPA TULARE: CUPA Facility List Cupa program facilities

Date of Government Version: 05/14/2020
Date Data Arrived at EDR: 05/15/2020
Date Made Active in Reports: 07/27/2020
Number of Days to Update: 73

Source: Tulare County Environmental Health Services Division
Telephone: 559-624-7400
Last EDR Contact: 08/06/2020
Next Scheduled EDR Contact: 11/16/2020
Data Release Frequency: Varies

TUOLUMNE COUNTY:

CUPA TUOLUMNE: CUPA Facility List Cupa facility list

Date of Government Version: 04/23/2018
Date Data Arrived at EDR: 04/25/2018
Date Made Active in Reports: 06/25/2018
Number of Days to Update: 61

Source: Divison of Environmental Health
Telephone: 209-533-5633
Last EDR Contact: 07/14/2020
Next Scheduled EDR Contact: 11/02/2020
Data Release Frequency: Varies

VENTURA COUNTY:

BWT VENTURA: Business Plan, Hazardous Waste Producers, and Operating Underground Tanks The BWT list indicates by site address whether the Environmental Health Division has Business Plan (B), Waste Producer (W), and/or Underground Tank (T) information.

Date of Government Version: 03/26/2020
Date Data Arrived at EDR: 04/23/2020
Date Made Active in Reports: 07/09/2020
Number of Days to Update: 77

Source: Ventura County Environmental Health Division
Telephone: 805-654-2813
Last EDR Contact: 07/20/2020
Next Scheduled EDR Contact: 11/02/2020
Data Release Frequency: Quarterly

LF VENTURA: Inventory of Illegal Abandoned and Inactive Sites Ventura County Inventory of Closed, Illegal Abandoned, and Inactive Sites.

GOVERNMENT RECORDS SEARCHED / DATA CURRENCY TRACKING

Date of Government Version: 12/01/2011
Date Data Arrived at EDR: 12/01/2011
Date Made Active in Reports: 01/19/2012
Number of Days to Update: 49

Source: Environmental Health Division
Telephone: 805-654-2813
Last EDR Contact: 06/24/2020
Next Scheduled EDR Contact: 10/12/2020
Data Release Frequency: No Update Planned

LUST VENTURA: Listing of Underground Tank Cleanup Sites
Ventura County Underground Storage Tank Cleanup Sites (LUST).

Date of Government Version: 05/29/2008
Date Data Arrived at EDR: 06/24/2008
Date Made Active in Reports: 07/31/2008
Number of Days to Update: 37

Source: Environmental Health Division
Telephone: 805-654-2813
Last EDR Contact: 08/04/2020
Next Scheduled EDR Contact: 11/23/2020
Data Release Frequency: No Update Planned

MED WASTE VENTURA: Medical Waste Program List

To protect public health and safety and the environment from potential exposure to disease causing agents, the Environmental Health Division Medical Waste Program regulates the generation, handling, storage, treatment and disposal of medical waste throughout the County.

Date of Government Version: 03/26/2020
Date Data Arrived at EDR: 04/23/2020
Date Made Active in Reports: 07/09/2020
Number of Days to Update: 77

Source: Ventura County Resource Management Agency
Telephone: 805-654-2813
Last EDR Contact: 07/20/2020
Next Scheduled EDR Contact: 11/02/2020
Data Release Frequency: Quarterly

UST VENTURA: Underground Tank Closed Sites List

Ventura County Operating Underground Storage Tank Sites (UST)/Underground Tank Closed Sites List.

Date of Government Version: 05/26/2020
Date Data Arrived at EDR: 06/09/2020
Date Made Active in Reports: 08/20/2020
Number of Days to Update: 72

Source: Environmental Health Division
Telephone: 805-654-2813
Last EDR Contact: 06/09/2020
Next Scheduled EDR Contact: 09/21/2020
Data Release Frequency: Quarterly

YOLO COUNTY:

UST YOLO: Underground Storage Tank Comprehensive Facility Report

Underground storage tank sites located in Yolo county.

Date of Government Version: 03/23/2020
Date Data Arrived at EDR: 04/01/2020
Date Made Active in Reports: 06/17/2020
Number of Days to Update: 77

Source: Yolo County Department of Health
Telephone: 530-666-8646
Last EDR Contact: 06/24/2020
Next Scheduled EDR Contact: 10/12/2020
Data Release Frequency: Annually

YUBA COUNTY:

CUPA YUBA: CUPA Facility List

CUPA facility listing for Yuba County.

Date of Government Version: 04/27/2020
Date Data Arrived at EDR: 04/29/2020
Date Made Active in Reports: 07/17/2020
Number of Days to Update: 79

Source: Yuba County Environmental Health Department
Telephone: 530-749-7523
Last EDR Contact: 08/04/2020
Next Scheduled EDR Contact: 11/09/2020
Data Release Frequency: Varies

GOVERNMENT RECORDS SEARCHED / DATA CURRENCY TRACKING

OTHER DATABASE(S)

Depending on the geographic area covered by this report, the data provided in these specialty databases may or may not be complete. For example, the existence of wetlands information data in a specific report does not mean that all wetlands in the area covered by the report are included. Moreover, the absence of any reported wetlands information does not necessarily mean that wetlands do not exist in the area covered by the report.

CT MANIFEST: Hazardous Waste Manifest Data

Facility and manifest data. Manifest is a document that lists and tracks hazardous waste from the generator through transporters to a tsd facility.

Date of Government Version: 05/12/2020	Source: Department of Energy & Environmental Protection
Date Data Arrived at EDR: 05/12/2020	Telephone: 860-424-3375
Date Made Active in Reports: 07/27/2020	Last EDR Contact: 08/10/2020
Number of Days to Update: 76	Next Scheduled EDR Contact: 11/23/2020
	Data Release Frequency: No Update Planned

NJ MANIFEST: Manifest Information

Hazardous waste manifest information.

Date of Government Version: 12/31/2018	Source: Department of Environmental Protection
Date Data Arrived at EDR: 04/10/2019	Telephone: N/A
Date Made Active in Reports: 05/16/2019	Last EDR Contact: 07/09/2020
Number of Days to Update: 36	Next Scheduled EDR Contact: 10/19/2020
	Data Release Frequency: Annually

NY MANIFEST: Facility and Manifest Data

Manifest is a document that lists and tracks hazardous waste from the generator through transporters to a TSD facility.

Date of Government Version: 01/01/2019	Source: Department of Environmental Conservation
Date Data Arrived at EDR: 04/29/2020	Telephone: 518-402-8651
Date Made Active in Reports: 07/10/2020	Last EDR Contact: 07/31/2020
Number of Days to Update: 72	Next Scheduled EDR Contact: 11/09/2020
	Data Release Frequency: Quarterly

PA MANIFEST: Manifest Information

Hazardous waste manifest information.

Date of Government Version: 06/30/2018	Source: Department of Environmental Protection
Date Data Arrived at EDR: 07/19/2019	Telephone: 717-783-8990
Date Made Active in Reports: 09/10/2019	Last EDR Contact: 07/09/2020
Number of Days to Update: 53	Next Scheduled EDR Contact: 10/26/2020
	Data Release Frequency: Annually

RI MANIFEST: Manifest information

Hazardous waste manifest information

Date of Government Version: 12/31/2018	Source: Department of Environmental Management
Date Data Arrived at EDR: 10/02/2019	Telephone: 401-222-2797
Date Made Active in Reports: 12/10/2019	Last EDR Contact: 08/11/2020
Number of Days to Update: 69	Next Scheduled EDR Contact: 11/30/2020
	Data Release Frequency: Annually

WI MANIFEST: Manifest Information

Hazardous waste manifest information.

Date of Government Version: 05/31/2018	Source: Department of Natural Resources
Date Data Arrived at EDR: 06/19/2019	Telephone: N/A
Date Made Active in Reports: 09/03/2019	Last EDR Contact: 06/04/2020
Number of Days to Update: 76	Next Scheduled EDR Contact: 09/21/2020
	Data Release Frequency: Annually

GOVERNMENT RECORDS SEARCHED / DATA CURRENCY TRACKING

Oil/Gas Pipelines

Source: Endeavor Business Media

Petroleum Bundle (Crude Oil, Refined Products, Petrochemicals, Gas Liquids (LPG/NGL), and Specialty Gases (Miscellaneous)) N = Natural Gas Bundle (Natural Gas, Gas Liquids (LPG/NGL), and Specialty Gases (Miscellaneous)). This map includes information copyrighted by Endeavor Business Media. This information is provided on a best effort basis and Endeavor Business Media does not guarantee its accuracy nor warrant its fitness for any particular purpose. Such information has been reprinted with the permission of Endeavor Business Media.

Electric Power Transmission Line Data

Source: Endeavor Business Media

This map includes information copyrighted by Endeavor Business Media. This information is provided on a best effort basis and Endeavor Business Media does not guarantee its accuracy nor warrant its fitness for any particular purpose. Such information has been reprinted with the permission of Endeavor Business Media.

Sensitive Receptors: There are individuals deemed sensitive receptors due to their fragile immune systems and special sensitivity to environmental discharges. These sensitive receptors typically include the elderly, the sick, and children. While the location of all sensitive receptors cannot be determined, EDR indicates those buildings and facilities - schools, daycares, hospitals, medical centers, and nursing homes - where individuals who are sensitive receptors are likely to be located.

AHA Hospitals:

Source: American Hospital Association, Inc.

Telephone: 312-280-5991

The database includes a listing of hospitals based on the American Hospital Association's annual survey of hospitals.

Medical Centers: Provider of Services Listing

Source: Centers for Medicare & Medicaid Services

Telephone: 410-786-3000

A listing of hospitals with Medicare provider number, produced by Centers of Medicare & Medicaid Services, a federal agency within the U.S. Department of Health and Human Services.

Nursing Homes

Source: National Institutes of Health

Telephone: 301-594-6248

Information on Medicare and Medicaid certified nursing homes in the United States.

Public Schools

Source: National Center for Education Statistics

Telephone: 202-502-7300

The National Center for Education Statistics' primary database on elementary and secondary public education in the United States. It is a comprehensive, annual, national statistical database of all public elementary and secondary schools and school districts, which contains data that are comparable across all states.

Private Schools

Source: National Center for Education Statistics

Telephone: 202-502-7300

The National Center for Education Statistics' primary database on private school locations in the United States.

Daycare Centers: Licensed Facilities

Source: Department of Social Services

Telephone: 916-657-4041

Flood Zone Data: This data was obtained from the Federal Emergency Management Agency (FEMA). It depicts 100-year and 500-year flood zones as defined by FEMA. It includes the National Flood Hazard Layer (NFHL) which incorporates Flood Insurance Rate Map (FIRM) data and Q3 data from FEMA in areas not covered by NFHL.

Source: FEMA

Telephone: 877-336-2627

Date of Government Version: 2003, 2015

NWI: National Wetlands Inventory. This data, available in select counties across the country, was obtained by EDR in 2002, 2005 and 2010 from the U.S. Fish and Wildlife Service.

State Wetlands Data: Wetland Inventory

Source: Department of Fish and Wildlife

Telephone: 916-445-0411

GOVERNMENT RECORDS SEARCHED / DATA CURRENCY TRACKING

Current USGS 7.5 Minute Topographic Map
Source: U.S. Geological Survey

STREET AND ADDRESS INFORMATION

© 2015 TomTom North America, Inc. All rights reserved. This material is proprietary and the subject of copyright protection and other intellectual property rights owned by or licensed to Tele Atlas North America, Inc. The use of this material is subject to the terms of a license agreement. You will be held liable for any unauthorized copying or disclosure of this material.

GEOCHECK[®] - PHYSICAL SETTING SOURCE ADDENDUM

TARGET PROPERTY ADDRESS

VASILJ TRUST PROPERTY
309 WEST ALLEN AVENUE
SAN DIMAS, CA 91773

TARGET PROPERTY COORDINATES

Latitude (North):	34.118201 - 34° 7' 5.52"
Longitude (West):	117.812065 - 117° 48' 43.43"
Universal Tranverse Mercator:	Zone 11
UTM X (Meters):	425109.0
UTM Y (Meters):	3775364.8
Elevation:	971 ft. above sea level

USGS TOPOGRAPHIC MAP

Target Property Map:	5619080 SAN DIMAS, CA
Version Date:	2012
North Map:	5630613 GLENDORA, CA
Version Date:	2012

EDR's GeoCheck Physical Setting Source Addendum is provided to assist the environmental professional in forming an opinion about the impact of potential contaminant migration.

Assessment of the impact of contaminant migration generally has two principle investigative components:

1. Groundwater flow direction, and
2. Groundwater flow velocity.

Groundwater flow direction may be impacted by surface topography, hydrology, hydrogeology, characteristics of the soil, and nearby wells. Groundwater flow velocity is generally impacted by the nature of the geologic strata.

GEOCHECK® - PHYSICAL SETTING SOURCE SUMMARY

GROUNDWATER FLOW DIRECTION INFORMATION

Groundwater flow direction for a particular site is best determined by a qualified environmental professional using site-specific well data. If such data is not reasonably ascertainable, it may be necessary to rely on other sources of information, such as surface topographic information, hydrologic information, hydrogeologic data collected on nearby properties, and regional groundwater flow information (from deep aquifers).

TOPOGRAPHIC INFORMATION

Surface topography may be indicative of the direction of surficial groundwater flow. This information can be used to assist the environmental professional in forming an opinion about the impact of nearby contaminated properties or, should contamination exist on the target property, what downgradient sites might be impacted.

TARGET PROPERTY TOPOGRAPHY

General Topographic Gradient: General WSW

SURROUNDING TOPOGRAPHY: ELEVATION PROFILES

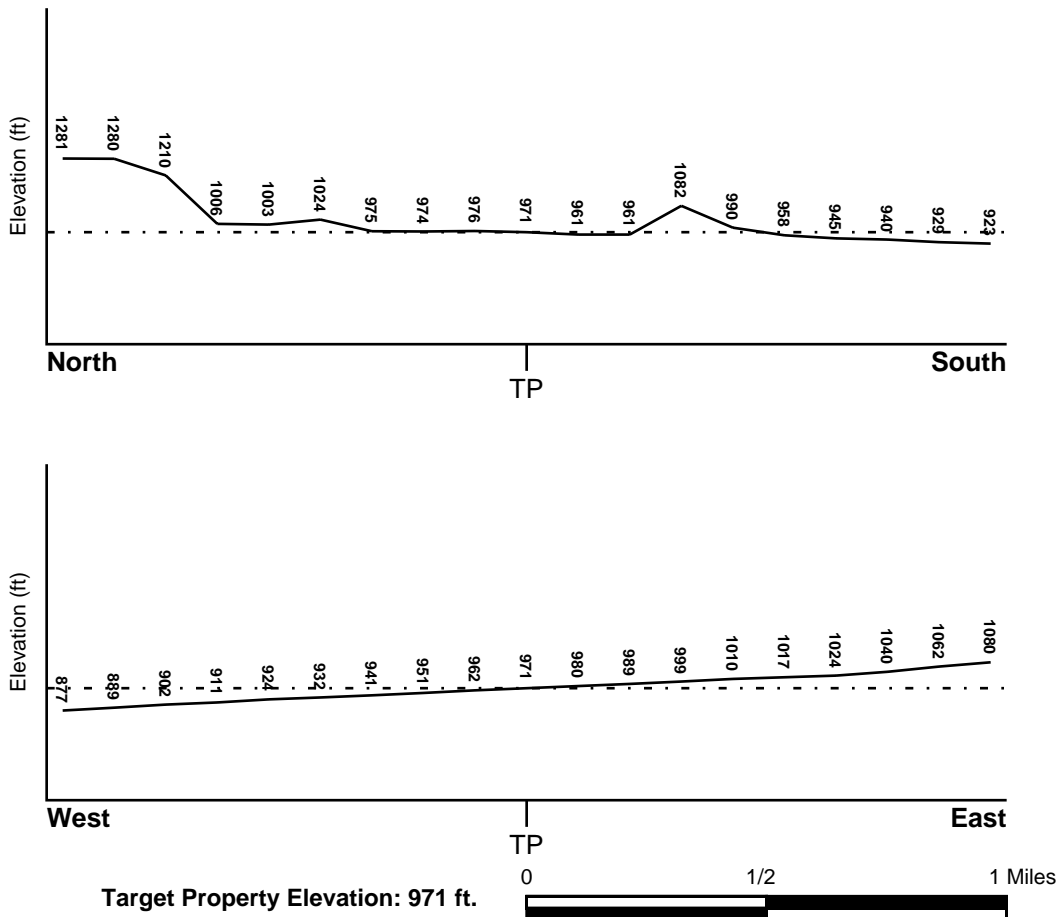

Source: Topography has been determined from the USGS 7.5' Digital Elevation Model and should be evaluated on a relative (not an absolute) basis. Relative elevation information between sites of close proximity should be field verified.

GEOCHECK® - PHYSICAL SETTING SOURCE SUMMARY

HYDROLOGIC INFORMATION

Surface water can act as a hydrologic barrier to groundwater flow. Such hydrologic information can be used to assist the environmental professional in forming an opinion about the impact of nearby contaminated properties or, should contamination exist on the target property, what downgradient sites might be impacted.

Refer to the Physical Setting Source Map following this summary for hydrologic information (major waterways and bodies of water).

FEMA FLOOD ZONE

<u>Flood Plain Panel at Target Property</u>	<u>FEMA Source Type</u>
06037C1725F	FEMA FIRM Flood data
<u>Additional Panels in search area:</u>	<u>FEMA Source Type</u>
06037C1440F	FEMA FIRM Flood data
06037C1445F	FEMA FIRM Flood data

NATIONAL WETLAND INVENTORY

<u>NWI Quad at Target Property</u>	<u>NWI Electronic Data Coverage</u>
SAN DIMAS	YES - refer to the Overview Map and Detail Map

HYDROGEOLOGIC INFORMATION

Hydrogeologic information obtained by installation of wells on a specific site can often be an indicator of groundwater flow direction in the immediate area. Such hydrogeologic information can be used to assist the environmental professional in forming an opinion about the impact of nearby contaminated properties or, should contamination exist on the target property, what downgradient sites might be impacted.

Site-Specific Hydrogeological Data*:

Search Radius:	1.25 miles
Status:	Not found

AQUIFLOW®

Search Radius: 1.000 Mile.

EDR has developed the AQUIFLOW Information System to provide data on the general direction of groundwater flow at specific points. EDR has reviewed reports submitted by environmental professionals to regulatory authorities at select sites and has extracted the date of the report, groundwater flow direction as determined hydrogeologically, and the depth to water table.

<u>MAP ID</u>	<u>LOCATION FROM TP</u>	<u>GENERAL DIRECTION GROUNDWATER FLOW</u>
Not Reported		

GEOCHECK® - PHYSICAL SETTING SOURCE SUMMARY

GROUNDWATER FLOW VELOCITY INFORMATION

Groundwater flow velocity information for a particular site is best determined by a qualified environmental professional using site specific geologic and soil strata data. If such data are not reasonably ascertainable, it may be necessary to rely on other sources of information, including geologic age identification, rock stratigraphic unit and soil characteristics data collected on nearby properties and regional soil information. In general, contaminant plumes move more quickly through sandy-gravelly types of soils than silty-clayey types of soils.

GEOLOGIC INFORMATION IN GENERAL AREA OF TARGET PROPERTY

Geologic information can be used by the environmental professional in forming an opinion about the relative speed at which contaminant migration may be occurring.

ROCK STRATIGRAPHIC UNIT

Era: Cenozoic
System: Quaternary
Series: Quaternary
Code: Q (*decoded above as Era, System & Series*)

GEOLOGIC AGE IDENTIFICATION

Category: Stratified Sequence

Geologic Age and Rock Stratigraphic Unit Source: P.G. Schruben, R.E. Arndt and W.J. Bawiec, Geology of the Conterminous U.S. at 1:2,500,000 Scale - a digital representation of the 1974 P.B. King and H.M. Beikman Map, USGS Digital Data Series DDS - 11 (1994).

DOMINANT SOIL COMPOSITION IN GENERAL AREA OF TARGET PROPERTY

The U.S. Department of Agriculture's (USDA) Soil Conservation Service (SCS) leads the National Cooperative Soil Survey (NCSS) and is responsible for collecting, storing, maintaining and distributing soil survey information for privately owned lands in the United States. A soil map in a soil survey is a representation of soil patterns in a landscape. Soil maps for STATSGO are compiled by generalizing more detailed (SSURGO) soil survey maps. The following information is based on Soil Conservation Service STATSGO data.

Soil Component Name: URBAN LAND

Soil Surface Texture: variable

Hydrologic Group: Not reported

Soil Drainage Class: Not reported

Hydric Status: Soil does not meet the requirements for a hydric soil.

Corrosion Potential - Uncoated Steel: Not Reported

Depth to Bedrock Min: > 10 inches

Depth to Bedrock Max: > 10 inches

GEOCHECK® - PHYSICAL SETTING SOURCE SUMMARY

Soil Layer Information							
Layer	Boundary		Soil Texture Class	Classification		Permeability Rate (in/hr)	Soil Reaction (pH)
	Upper	Lower		AASHTO Group	Unified Soil		
1	0 inches	6 inches	variable	Not reported	Not reported	Max: 0.00 Min: 0.00	Max: 0.00 Min: 0.00

OTHER SOIL TYPES IN AREA

Based on Soil Conservation Service STATSGO data, the following additional subordinant soil types may appear within the general area of target property.

Soil Surface Textures: sandy loam
 gravelly - sandy loam
 silt loam
 clay
 fine sand
 gravelly - sand
 sand
 fine sandy loam

Surficial Soil Types: sandy loam
 gravelly - sandy loam
 silt loam
 clay
 fine sand
 gravelly - sand
 sand
 fine sandy loam

Shallow Soil Types: fine sandy loam
 gravelly - loam
 sandy clay
 sandy clay loam
 clay
 silty clay
 sand

Deeper Soil Types: gravelly - sandy loam
 sandy loam
 very gravelly - sandy loam
 stratified
 very fine sandy loam
 weathered bedrock
 sand
 gravelly - fine sandy loam
 silty clay loam
 clay loam

GEOCHECK® - PHYSICAL SETTING SOURCE SUMMARY

LOCAL / REGIONAL WATER AGENCY RECORDS

EDR Local/Regional Water Agency records provide water well information to assist the environmental professional in assessing sources that may impact ground water flow direction, and in forming an opinion about the impact of contaminant migration on nearby drinking water wells.

WELL SEARCH DISTANCE INFORMATION

<u>DATABASE</u>	<u>SEARCH DISTANCE (miles)</u>
Federal USGS	1.000
Federal FRDS PWS	Nearest PWS within 1 mile
State Database	1.000

FEDERAL USGS WELL INFORMATION

<u>MAP ID</u>	<u>WELL ID</u>	<u>LOCATION FROM TP</u>
1	USGS40000141425	0 - 1/8 Mile West

FEDERAL FRDS PUBLIC WATER SUPPLY SYSTEM INFORMATION

<u>MAP ID</u>	<u>WELL ID</u>	<u>LOCATION FROM TP</u>
4	CA1910024	1/2 - 1 Mile SSE

Note: PWS System location is not always the same as well location.

STATE DATABASE WELL INFORMATION

<u>MAP ID</u>	<u>WELL ID</u>	<u>LOCATION FROM TP</u>
A2	1220	1/4 - 1/2 Mile WSW
A3	1221	1/4 - 1/2 Mile WSW
5	368	1/2 - 1 Mile East

PHYSICAL SETTING SOURCE MAP - 6175815.2s



- County Boundary
- Major Roads
- Contour Lines
- Earthquake Fault Lines
- Airports
- Earthquake epicenter, Richter 5 or greater
- Water Wells
- Public Water Supply Wells
- Cluster of Multiple Icons

- Groundwater Flow Direction
- Indeterminate Groundwater Flow at Location
- Groundwater Flow Varies at Location
- Closest Hydrogeological Data
- Oil, gas or related wells



SITE NAME: VASILJ Trust Property
 ADDRESS: 309 West Allen Avenue
 San Dimas CA 91773
 LAT/LONG: 34.118201 / 117.812065

CLIENT: AdvancedGeo, Inc.
 CONTACT: Robert Loeffler
 INQUIRY #: 6175815.2s
 DATE: September 01, 2020 10:08 am

GEOCHECK® - PHYSICAL SETTING SOURCE MAP FINDINGS

Map ID
Direction
Distance
Elevation

Database EDR ID Number

1
West
0 - 1/8 Mile
Lower **FED USGS** **USGS40000141425**

Organization ID:	USGS-CA	Type:	Well
Organization Name:	USGS California Water Science Center	HUC:	18070106
Monitor Location:	001S009W03C001S	Drainage Area Units:	Not Reported
Description:	Not Reported	Contrib Drainage Area Units:	Not Reported
Drainage Area:	Not Reported	Aquifer Type:	Not Reported
Contrib Drainage Area:	Not Reported	Well Depth:	330
Aquifer:	California Coastal Basin aquifers	Well Hole Depth:	330
Formation Type:	Not Reported		
Construction Date:	Not Reported		
Well Depth Units:	ft		
Well Hole Depth Units:	ft		

A2
WSW
1/4 - 1/2 Mile
Lower **CA WELLS** **1220**

Seq:	1220	Prim sta c:	01S/09W-03C01 S
Frds no:	1910142008	County:	19
District:	15	User id:	MET
System no:	1910142	Water type:	G
Source nam:	COLUMBIA WELL 02 - INACTIVE	Station ty:	WELL/AMBNT/MUN/INTAKE/SUPPLY
Latitude:	340700.0	Longitude:	1174900.0
Precision:	8	Status:	IR
Comment 1:	Not Reported	Comment 2:	Not Reported
Comment 3:	Not Reported	Comment 4:	Not Reported
Comment 5:	Not Reported	Comment 6:	Not Reported
Comment 7:	Not Reported		
System no:	1910142	System nam:	Scwc-San Dimas
Hqname:	SOUTHERN CALIF WATER CO	Address:	P.O. BOX 9016
City:	SAN DIMAS	State:	CA
Zip:	91773	Zip ext:	Not Reported
Pop serv:	50486	Connection:	15229
Area serve:	SAN DIMAS		

A3
WSW
1/4 - 1/2 Mile
Lower **CA WELLS** **1221**

Seq:	1221	Prim sta c:	01S/09W-03C05 S
Frds no:	1910142007	County:	19
District:	15	User id:	MET
System no:	1910142	Water type:	G
Source nam:	COLUMBIA WELL 01 - INACTIVE	Station ty:	WELL/AMBNT/MUN/INTAKE/SUPPLY
Latitude:	340700.0	Longitude:	1174900.0
Precision:	8	Status:	IR
Comment 1:	Not Reported	Comment 2:	Not Reported
Comment 3:	Not Reported	Comment 4:	Not Reported
Comment 5:	Not Reported	Comment 6:	Not Reported
Comment 7:	Not Reported		

GEOCHECK® - PHYSICAL SETTING SOURCE MAP FINDINGS

System no:	1910142	System nam:	Scwc-San Dimas
Hqname:	SOUTHERN CALIF WATER CO	Address:	P.O. BOX 9016
City:	SAN DIMAS	State:	CA
Zip:	91773	Zip ext:	Not Reported
Pop serv:	50486	Connection:	15229
Area serve:	SAN DIMAS		

4
SSE
1/2 - 1 Mile
Lower

FRDS PWS CA1910024

Epa region:	09	State:	CA
Pwsid:	CA1910024	Pwsname:	GSWC - CLAREMONT
Cityserved:	Not Reported	Stateserved:	CA
Ziperved:	Not Reported	Fipscounty:	06037
Status:	Active	Retpopsrvd:	36541
Pwssvconn:	11073	Psource longname:	Purch_surface_water
Pwstype:	CWS	Owner:	Private
Contact:	ROBERTS, STACEY	Contactorgname:	ROBERTS, STACEY
Contactphone:	909-592-4271	Contactaddress1:	401 S SAN DIMAS CANYON ROAD
Contactaddress2:	Not Reported	Contactcity:	SAN DIMAS
Contactstate:	CA	Contactzip:	91773
Pwsactivitycode:	A		
Pwsid:	CA1910024	Facid:	41
Facname:	DEL MONTE - A1 50% PORT - TREATED	Facactivitycode:	A
Factype:	Treatment_plant	Trtprocess:	activated carbon, granular
Trtobjective:	organics removal		
Factypecode:	TP		
Pwsid:	CA1910024	Facid:	42
Facname:	DEL MONTE - B1 50% PORT - TREATED	Facactivitycode:	A
Factype:	Treatment_plant	Trtprocess:	activated carbon, granular
Trtobjective:	organics removal		
Factypecode:	TP		
Pwsid:	CA1910024	Facid:	43
Facname:	DEL MONTE - A1 EFF PORT - TREATED	Facactivitycode:	A
Factype:	Treatment_plant	Trtprocess:	activated carbon, granular
Trtobjective:	organics removal		
Factypecode:	TP		
Pwsid:	CA1910024	Facid:	44
Facname:	DEL MONTE - B1 EFF PORT - TREATED	Facactivitycode:	A
Factype:	Treatment_plant	Trtprocess:	activated carbon, granular
Trtobjective:	organics removal		
Factypecode:	TP		
Pwsid:	CA1910024	Facid:	44989
Facname:	CL2 FOR ALAMOSA, MIRAMAR, POMELLO WELLS	Facactivitycode:	A
Factype:	Treatment_plant	Trtprocess:	hypochlorination, post
Trtobjective:	disinfection		
Factypecode:	TP		
Pwsid:	CA1910024	Facid:	45
Facname:	DEL MONTE - A2 50% PORT - TREATED	Facactivitycode:	A
Factype:	Treatment_plant	Trtprocess:	activated carbon, granular
Trtobjective:	organics removal		
Factypecode:	TP		

GEOCHECK® - PHYSICAL SETTING SOURCE MAP FINDINGS

Pwsid:	CA1910024	Facid:	46
Facname:	DEL MONTE - B2 50% PORT - TREATED		
Factype:	Treatment_plant	Facactivitycode:	A
Trtobjective:	organics removal	Trtprocess:	activated carbon, granular
Factypecode:	TP		
Pwsid:	CA1910024	Facid:	47
Facname:	DEL MONTE - COMBINE EFF - TREATED		
Factype:	Treatment_plant	Facactivitycode:	A
Trtobjective:	organics removal	Trtprocess:	activated carbon, granular
Factypecode:	TP		
Pwsid:	CA1910024	Facid:	48
Facname:	DEL MONTE - A2 EFF - TREATED		
Factype:	Treatment_plant	Facactivitycode:	A
Trtobjective:	organics removal	Trtprocess:	activated carbon, granular
Factypecode:	TP		
Pwsid:	CA1910024	Facid:	49
Facname:	DEL MONTE - B2 EFF - TREATED		
Factype:	Treatment_plant	Facactivitycode:	A
Trtobjective:	organics removal	Trtprocess:	activated carbon, granular
Factypecode:	TP		
Pwsid:	CA1910024	Facid:	50
Facname:	DEL MONTE - A1 75% PORT - TREATED		
Factype:	Treatment_plant	Facactivitycode:	A
Trtobjective:	organics removal	Trtprocess:	activated carbon, granular
Factypecode:	TP		
Pwsid:	CA1910024	Facid:	51
Facname:	DEL MONTE - B1 75% PORT - TREATED		
Factype:	Treatment_plant	Facactivitycode:	A
Trtobjective:	organics removal	Trtprocess:	activated carbon, granular
Factypecode:	TP		
Pwsid:	CA1910024	Facid:	52
Facname:	DEL MONTE - A2 75% PORT - TREATED		
Factype:	Treatment_plant	Facactivitycode:	A
Trtobjective:	organics removal	Trtprocess:	activated carbon, granular
Factypecode:	TP		
Pwsid:	CA1910024	Facid:	53
Facname:	DEL MONTE - B2 75% PORT - TREATED		
Factype:	Treatment_plant	Facactivitycode:	A
Trtobjective:	organics removal	Trtprocess:	activated carbon, granular
Factypecode:	TP		
Pwsid:	CA1910024	Facid:	54
Facname:	BERKELEY WELL 01 - CHLORINATION		
Factype:	Treatment_plant	Facactivitycode:	A
Trtobjective:	disinfection	Trtprocess:	hypochlorination, post
Factypecode:	TP		
Pwsid:	CA1910024	Facid:	55
Facname:	BOULDER WELL 01 - CHLORINATION		
Factype:	Treatment_plant	Facactivitycode:	A
Trtobjective:	disinfection	Trtprocess:	hypochlorination, post
Factypecode:	TP		
Pwsid:	CA1910024	Facid:	56
Facname:	COLLEGE WELL 01 (SURF INFL)-CHLORINATION		

GEOCHECK® - PHYSICAL SETTING SOURCE MAP FINDINGS

Factype:	Treatment_plant	Facactivitycode:	A
Trtobjective:	disinfection	Trtprocess:	hypochlorination, post
Factypecode:	TP		
Pwsid:	CA1910024	Facid:	57
Facname:	FAIR OAKS WELL 01 - CHLORINATION		
Factype:	Treatment_plant	Facactivitycode:	A
Trtobjective:	disinfection	Trtprocess:	hypochlorination, post
Factypecode:	TP		
Pwsid:	CA1910024	Facid:	5777
Facname:	INDIAN HILL BLENDING RESERVOIR - TREATED		
Factype:	Treatment_plant	Facactivitycode:	A
Trtobjective:	inorganics removal	Trtprocess:	rapid mix
Factypecode:	TP		
Pwsid:	CA1910024	Facid:	5783
Facname:	DEL MONTE - COMBINE EFF - TREATED		
Factype:	Treatment_plant	Facactivitycode:	A
Trtobjective:	organics removal	Trtprocess:	activated carbon, granular
Factypecode:	TP		
Pwsid:	CA1910024	Facid:	5786
Facname:	MOUNTAIN VIEW BLENDING RESERVOIR - TRTD		
Factype:	Treatment_plant	Facactivitycode:	A
Trtobjective:	inorganics removal	Trtprocess:	rapid mix
Factypecode:	TP		
Pwsid:	CA1910024	Facid:	5787
Facname:	DEL MONTE BLENDING RESERVOIR - TREATED		
Factype:	Treatment_plant	Facactivitycode:	A
Trtobjective:	inorganics removal	Trtprocess:	rapid mix
Factypecode:	TP		
Pwsid:	CA1910024	Facid:	5792
Facname:	POMELLO BLENDING RESERVOIRS (2)-TREATED		
Factype:	Treatment_plant	Facactivitycode:	A
Trtobjective:	inorganics removal	Trtprocess:	rapid mix
Factypecode:	TP		
Pwsid:	CA1910024	Facid:	58
Facname:	MARGARITA WELL 01 - CHLORINATION		
Factype:	Treatment_plant	Facactivitycode:	A
Trtobjective:	disinfection	Trtprocess:	hypochlorination, post
Factypecode:	TP		
Pwsid:	CA1910024	Facid:	59
Facname:	MARLBORO WELL - CHLORINATION		
Factype:	Treatment_plant	Facactivitycode:	A
Trtobjective:	disinfection	Trtprocess:	hypochlorination, post
Factypecode:	TP		
Pwsid:	CA1910024	Facid:	60
Facname:	MILLS WELL 01 - CHLORINATION		
Factype:	Treatment_plant	Facactivitycode:	A
Trtobjective:	disinfection	Trtprocess:	hypochlorination, post
Factypecode:	TP		
Pwsid:	CA1910024	Facid:	61
Facname:	MT. VIEW WELL - CHLORINATION		
Factype:	Treatment_plant	Facactivitycode:	A
Trtobjective:	disinfection	Trtprocess:	hypochlorination, post

GEOCHECK® - PHYSICAL SETTING SOURCE MAP FINDINGS

Factypecode:	TP		
Pwsid:	CA1910024	Facid:	62
Facname:	HARRISON WELL 02 - CHLORINATION		
Factype:	Treatment_plant	Facactivitycode:	A
Trtobjective:	disinfection	Trtprocess:	hypochlorination, post
Factypecode:	TP		
Pwsid:	CA1910024	Facid:	63
Facname:	COLLEGE WELL 02 - CHLORINATION		
Factype:	Treatment_plant	Facactivitycode:	A
Trtobjective:	disinfection	Trtprocess:	hypochlorination, post
Factypecode:	TP		
Pwsid:	CA1910024	Facid:	842
Facname:	DEL MONTE - B2 75% PORT - TREATED		
Factype:	Treatment_plant	Facactivitycode:	A
Trtobjective:	organics removal	Trtprocess:	activated carbon, granular
Factypecode:	TP		
Pwsid:	CA1910024	Facid:	843
Facname:	BERKELEY WELL 01 - CHLORINATION		
Factype:	Treatment_plant	Facactivitycode:	A
Trtobjective:	disinfection	Trtprocess:	hypochlorination, post
Factypecode:	TP		
Pwsid:	CA1910024	Facid:	844
Facname:	COLLEGE WELL 01 (SURF INFL)-CHLORINATION		
Factype:	Treatment_plant	Facactivitycode:	A
Trtobjective:	disinfection	Trtprocess:	hypochlorination, post
Factypecode:	TP		
Pwsid:	CA1910024	Facid:	845
Facname:	FAIR OAKS WELL 01 - CHLORINATION		
Factype:	Treatment_plant	Facactivitycode:	A
Trtobjective:	disinfection	Trtprocess:	hypochlorination, post
Factypecode:	TP		
Pwsid:	CA1910024	Facid:	846
Facname:	MARGARITA WELL 01 - CHLORINATION		
Factype:	Treatment_plant	Facactivitycode:	A
Trtobjective:	disinfection	Trtprocess:	hypochlorination, post
Factypecode:	TP		
Pwsid:	CA1910024	Facid:	847
Facname:	MARLBORO WELL - CHLORINATION		
Factype:	Treatment_plant	Facactivitycode:	A
Trtobjective:	disinfection	Trtprocess:	hypochlorination, post
Factypecode:	TP		
Pwsid:	CA1910024	Facid:	848
Facname:	MILLS WELL 01 - CHLORINATION		
Factype:	Treatment_plant	Facactivitycode:	A
Trtobjective:	disinfection	Trtprocess:	hypochlorination, post
Factypecode:	TP		
Pwsid:	CA1910024	Facid:	849
Facname:	HARRISON WELL 02 - CHLORINATION		
Factype:	Treatment_plant	Facactivitycode:	A
Trtobjective:	disinfection	Trtprocess:	hypochlorination, post
Factypecode:	TP		

GEOCHECK® - PHYSICAL SETTING SOURCE MAP FINDINGS

Pwsid:	CA1910024	Facid:	850
Facname:	COLLEGE WELL 02 - CHLORINATION		
Factype:	Treatment_plant	Facactivitycode:	A
Trtobjective:	disinfection	Trtprocess:	hypochlorination, post
Factypecode:	TP		
PWS ID:	CA1910024	PWS name:	SCWC - CLAREMONT
Address:	Not Reported	Care of:	Not Reported
City:	SAN DIMAS	State:	CA
Zip:	917739016	Owner:	SCWC - CLAREMONT
Source code:	Purchases surface water	Population:	34725
PWS ID:	CA1910024	PWS type:	Not Reported
PWS name:	Not Reported	PWS address:	Not Reported
PWS city:	Not Reported	PWS state:	Not Reported
PWS zip:	Not Reported	County:	Not Reported
Source:	Purchases surface water	Treatment Objective:	INORGANICS REMOVAL
Process:	RAPID MIX	Population:	34028
PWS ID:	CA1910024	Activity status:	Active
Date system activated:	6603	Date system deactivated:	Not Reported
Retail population:	00032688	System name:	SO. CAL. WATER CO.-CLAREMONT
System address:	Not Reported	System address:	3625 WEST 6TH ST
System city:	SAN DIMAS	System state:	CA
System zip:	917739016		
County FIPS:	037	City served:	CLAREMONT
Population served:	10,001 - 50,000 Persons	Treatment:	Mixed (treated and untreated)
Latitude:	340624	Longitude:	1174820
Violation ID:	Not Reported	Orig Code:	S
Enforcemnt FY:	2004	Enforcement Action:	03/24/2004
Enforcement Detail:	St Violation/Reminder Notice		
Enforcement Category:	Not Reported		

**5
East
1/2 - 1 Mile
Higher**

CA WELLS 368

Seq:	368	Prim sta c:	01N/09W-35P01 S
Frds no:	1910142005	County:	19
District:	15	User id:	MET
System no:	1910142	Water type:	G
Source nam:	BASELINE WELL 04	Station ty:	WELL/AMBNT/MUN/INTAKE/SUPPLY
Latitude:	340713.8	Longitude:	1174745.2
Precision:	3	Status:	AR
Comment 1:	Not Reported	Comment 2:	Not Reported
Comment 3:	Not Reported	Comment 4:	Not Reported
Comment 5:	Not Reported	Comment 6:	Not Reported
Comment 7:	Not Reported		
System no:	1910142	System nam:	Scwc-San Dimas
Hqname:	SOUTHERN CALIF WATER CO	Address:	P.O. BOX 9016
City:	SAN DIMAS	State:	CA
Zip:	91773	Zip ext:	Not Reported
Pop serv:	50486	Connection:	15229
Area serve:	SAN DIMAS		

GEOCHECK® - PHYSICAL SETTING SOURCE MAP FINDINGS

Sample date:	13-DEC-16	Finding:	7.6
Chemical:	PERCHLORATE	Report units:	UG/L
Dir:	4.		
Sample date:	13-DEC-16	Finding:	7.6
Chemical:	PERCHLORATE	Report units:	UG/L
Dir:	4.		
Sample date:	13-DEC-16	Finding:	12.
Chemical:	NITRATE (AS N)	Report units:	MG/L
Dir:	0.4		
Sample date:	13-DEC-16	Finding:	12.
Chemical:	NITRATE (AS N)	Report units:	MG/L
Dir:	0.4		
Sample date:	13-DEC-16	Finding:	12.
Chemical:	NITRATE (AS N)	Report units:	MG/L
Dir:	0.4		
Sample date:	13-DEC-16	Finding:	7.6
Chemical:	PERCHLORATE	Report units:	UG/L
Dir:	4.		
Sample date:	16-NOV-16	Finding:	8.1
Chemical:	PERCHLORATE	Report units:	UG/L
Dir:	4.		
Sample date:	16-NOV-16	Finding:	12.
Chemical:	NITRATE (AS N)	Report units:	MG/L
Dir:	0.4		
Sample date:	08-NOV-16	Finding:	5.3
Chemical:	PERCHLORATE	Report units:	UG/L
Dir:	4.		
Sample date:	08-NOV-16	Finding:	8.5
Chemical:	NITRATE (AS N)	Report units:	MG/L
Dir:	0.4		
Sample date:	11-OCT-16	Finding:	11.
Chemical:	NITRATE (AS N)	Report units:	MG/L
Dir:	0.4		
Sample date:	11-OCT-16	Finding:	9.
Chemical:	PERCHLORATE	Report units:	UG/L
Dir:	4.		
Sample date:	13-SEP-16	Finding:	7.8
Chemical:	PERCHLORATE	Report units:	UG/L
Dir:	4.		
Sample date:	13-SEP-16	Finding:	13.
Chemical:	NITRATE (AS N)	Report units:	MG/L
Dir:	0.4		
Sample date:	15-AUG-16	Finding:	13.
Chemical:	NITRATE (AS N)	Report units:	MG/L
Dir:	0.4		
Sample date:	15-AUG-16	Finding:	8.6
Chemical:	PERCHLORATE	Report units:	UG/L

GEOCHECK® - PHYSICAL SETTING SOURCE MAP FINDINGS

Dir:	4.		
Sample date:	09-AUG-16	Finding:	14.
Chemical:	NITRATE (AS N)	Report units:	MG/L
Dir:	0.4		
Sample date:	09-AUG-16	Finding:	8.4
Chemical:	PERCHLORATE	Report units:	UG/L
Dir:	4.		
Sample date:	12-JUL-16	Finding:	8.8
Chemical:	PERCHLORATE	Report units:	UG/L
Dir:	4.		
Sample date:	12-JUL-16	Finding:	14.
Chemical:	NITRATE (AS N)	Report units:	MG/L
Dir:	0.4		
Sample date:	21-JUN-16	Finding:	12.
Chemical:	AGGRSSIVE INDEX (CORROSIVITY)	Report units:	Not Reported
Dir:	0.		
Sample date:	21-JUN-16	Finding:	0.48
Chemical:	LANGELIER INDEX AT SOURCE TEMP.	Report units:	Not Reported
Dir:	0.		
Sample date:	21-JUN-16	Finding:	450.
Chemical:	TOTAL DISSOLVED SOLIDS	Report units:	MG/L
Dir:	0.		
Sample date:	21-JUN-16	Finding:	0.77
Chemical:	FLUORIDE (F) (NATURAL-SOURCE)	Report units:	MG/L
Dir:	0.1		
Sample date:	21-JUN-16	Finding:	63.
Chemical:	SULFATE	Report units:	MG/L
Dir:	0.5		
Sample date:	21-JUN-16	Finding:	30.
Chemical:	CHLORIDE	Report units:	MG/L
Dir:	0.		
Sample date:	21-JUN-16	Finding:	3.9
Chemical:	POTASSIUM	Report units:	MG/L
Dir:	0.		
Sample date:	21-JUN-16	Finding:	27.
Chemical:	MAGNESIUM	Report units:	MG/L
Dir:	0.		
Sample date:	21-JUN-16	Finding:	69.
Chemical:	CALCIUM	Report units:	MG/L
Dir:	0.		
Sample date:	21-JUN-16	Finding:	280.
Chemical:	HARDNESS (TOTAL) AS CaCO3	Report units:	MG/L
Dir:	0.		
Sample date:	21-JUN-16	Finding:	14.
Chemical:	NITRATE (AS N)	Report units:	MG/L
Dir:	0.4		

GEOCHECK® - PHYSICAL SETTING SOURCE MAP FINDINGS

Sample date:	21-JUN-16	Finding:	250.
Chemical:	BICARBONATE ALKALINITY	Report units:	MG/L
Dir:	0.		
Sample date:	21-JUN-16	Finding:	210.
Chemical:	ALKALINITY (TOTAL) AS CaCO3	Report units:	MG/L
Dir:	0.		
Sample date:	21-JUN-16	Finding:	7.78
Chemical:	PH, LABORATORY	Report units:	Not Reported
Dir:	0.		
Sample date:	21-JUN-16	Finding:	690.
Chemical:	SPECIFIC CONDUCTANCE	Report units:	US
Dir:	0.		
Sample date:	21-JUN-16	Finding:	30.
Chemical:	SODIUM	Report units:	MG/L
Dir:	0.		
Sample date:	15-JUN-16	Finding:	12.
Chemical:	NITRATE (AS N)	Report units:	MG/L
Dir:	0.4		
Sample date:	15-JUN-16	Finding:	8.8
Chemical:	PERCHLORATE	Report units:	UG/L
Dir:	4.		
Sample date:	19-MAY-16	Finding:	2.3
Chemical:	CHROMIUM, HEXAVALENT	Report units:	UG/L
Dir:	1.		
Sample date:	12-MAY-16	Finding:	8.6
Chemical:	PERCHLORATE	Report units:	UG/L
Dir:	4.		
Sample date:	12-MAY-16	Finding:	16.
Chemical:	NITRATE (AS N)	Report units:	MG/L
Dir:	0.4		
Sample date:	12-MAY-16	Finding:	15.
Chemical:	NITRATE (AS N)	Report units:	MG/L
Dir:	0.4		
Sample date:	12-MAY-16	Finding:	8.7
Chemical:	PERCHLORATE	Report units:	UG/L
Dir:	4.		
Sample date:	12-MAY-16	Finding:	0.67
Chemical:	FLUORIDE (F) (NATURAL-SOURCE)	Report units:	MG/L
Dir:	0.1		
Sample date:	12-APR-16	Finding:	9.
Chemical:	PERCHLORATE	Report units:	UG/L
Dir:	4.		
Sample date:	12-APR-16	Finding:	15.
Chemical:	NITRATE (AS N)	Report units:	MG/L
Dir:	0.4		
Sample date:	08-MAR-16	Finding:	16.
Chemical:	NITRATE (AS N)	Report units:	MG/L

GEOCHECK® - PHYSICAL SETTING SOURCE MAP FINDINGS

Dir:	0.4		
Sample date:	16-FEB-16	Finding:	17.
Chemical:	NITRATE (AS N)	Report units:	MG/L
Dir:	0.4		
Sample date:	09-FEB-16	Finding:	17.
Chemical:	NITRATE (AS N)	Report units:	MG/L
Dir:	0.4		
Sample date:	09-FEB-16	Finding:	9.3
Chemical:	PERCHLORATE	Report units:	UG/L
Dir:	4.		
Sample date:	12-JAN-16	Finding:	14.
Chemical:	NITRATE (AS N)	Report units:	MG/L
Dir:	0.4		
Sample date:	08-DEC-15	Finding:	77.
Chemical:	NITRATE (AS NO3)	Report units:	MG/L
Dir:	2.		
Sample date:	16-NOV-15	Finding:	19.
Chemical:	NITRATE (AS N)	Report units:	MG/L
Dir:	0.4		
Sample date:	10-NOV-15	Finding:	69.
Chemical:	NITRATE (AS NO3)	Report units:	MG/L
Dir:	2.		
Sample date:	13-OCT-15	Finding:	59.
Chemical:	NITRATE (AS NO3)	Report units:	MG/L
Dir:	2.		
Sample date:	11-SEP-15	Finding:	75.
Chemical:	NITRATE (AS NO3)	Report units:	MG/L
Dir:	2.		
Sample date:	11-SEP-15	Finding:	76.
Chemical:	NITRATE (AS NO3)	Report units:	MG/L
Dir:	2.		
Sample date:	11-SEP-15	Finding:	480.
Chemical:	TOTAL DISSOLVED SOLIDS	Report units:	MG/L
Dir:	0.		
Sample date:	18-AUG-15	Finding:	85.
Chemical:	NITRATE (AS NO3)	Report units:	MG/L
Dir:	2.		
Sample date:	14-JUL-15	Finding:	71.
Chemical:	NITRATE (AS NO3)	Report units:	MG/L
Dir:	2.		
Sample date:	01-JUL-15	Finding:	2.1
Chemical:	CHROMIUM, HEXAVALENT	Report units:	UG/L
Dir:	1.		
Sample date:	16-JUN-15	Finding:	0.124
Chemical:	RA-226 OR TOTAL RA BY 903.0 C.E.	Report units:	PCI/L
Dir:	0.		

GEOCHECK® - PHYSICAL SETTING SOURCE MAP FINDINGS

Sample date:	16-JUN-15	Finding:	0.533
Chemical:	RADIUM 228 COUNTING ERROR	Report units:	PCI/L
Dir:	0.		
Sample date:	16-JUN-15	Finding:	3.1e-002
Chemical:	RADIUM 228	Report units:	PCI/L
Dir:	1.		
Sample date:	16-JUN-15	Finding:	0.363
Chemical:	RADIUM, TOTAL, MDA95-NTNC ONLY, BY 903.0	Dir:	0.
Report units:	PCI/L		
Sample date:	16-JUN-15	Finding:	73.
Chemical:	NITRATE (AS NO3)	Report units:	MG/L
Dir:	2.		
Sample date:	16-JUN-15	Finding:	0.253
Chemical:	RADIUM 228 MDA95	Report units:	PCI/L
Dir:	0.		
Sample date:	10-JUN-15	Finding:	62.
Chemical:	NITRATE (AS NO3)	Report units:	MG/L
Dir:	2.		
Sample date:	08-JUL-14	Finding:	74.
Chemical:	NITRATE (AS NO3)	Report units:	MG/L
Dir:	2.		
Sample date:	10-JUN-14	Finding:	71.
Chemical:	NITRATE (AS NO3)	Report units:	MG/L
Dir:	2.		
Sample date:	14-MAY-14	Finding:	80.
Chemical:	NITRATE (AS NO3)	Report units:	MG/L
Dir:	2.		
Sample date:	13-MAY-14	Finding:	76.
Chemical:	NITRATE (AS NO3)	Report units:	MG/L
Dir:	2.		
Sample date:	08-APR-14	Finding:	75.
Chemical:	NITRATE (AS NO3)	Report units:	MG/L
Dir:	2.		
Sample date:	11-MAR-14	Finding:	75.
Chemical:	NITRATE (AS NO3)	Report units:	MG/L
Dir:	2.		
Sample date:	19-FEB-14	Finding:	77.
Chemical:	NITRATE (AS NO3)	Report units:	MG/L
Dir:	2.		
Sample date:	11-FEB-14	Finding:	77.
Chemical:	NITRATE (AS NO3)	Report units:	MG/L
Dir:	2.		
Sample date:	14-JAN-14	Finding:	79.
Chemical:	NITRATE (AS NO3)	Report units:	MG/L
Dir:	2.		
Sample date:	10-DEC-13	Finding:	78.
Chemical:	NITRATE (AS NO3)	Report units:	MG/L

GEOCHECK® - PHYSICAL SETTING SOURCE MAP FINDINGS

Dir:	2.		
Sample date:	14-NOV-13	Finding:	83.
Chemical:	NITRATE (AS NO3)	Report units:	MG/L
Dir:	2.		
Sample date:	12-NOV-13	Finding:	83.
Chemical:	NITRATE (AS NO3)	Report units:	MG/L
Dir:	2.		
Sample date:	08-OCT-13	Finding:	72.
Chemical:	NITRATE (AS NO3)	Report units:	MG/L
Dir:	2.		
Sample date:	10-SEP-13	Finding:	93.
Chemical:	NITRATE (AS NO3)	Report units:	MG/L
Dir:	2.		
Sample date:	15-AUG-13	Finding:	88.
Chemical:	NITRATE (AS NO3)	Report units:	MG/L
Dir:	2.		
Sample date:	13-AUG-13	Finding:	91.
Chemical:	NITRATE (AS NO3)	Report units:	MG/L
Dir:	2.		
Sample date:	09-JUL-13	Finding:	87.
Chemical:	NITRATE (AS NO3)	Report units:	MG/L
Dir:	2.		
Sample date:	18-JUN-13	Finding:	550.
Chemical:	TOTAL DISSOLVED SOLIDS	Report units:	MG/L
Dir:	0.		
Sample date:	11-JUN-13	Finding:	82.
Chemical:	NITRATE (AS NO3)	Report units:	MG/L
Dir:	2.		
Sample date:	04-JUN-13	Finding:	590.
Chemical:	TOTAL DISSOLVED SOLIDS	Report units:	MG/L
Dir:	0.		
Sample date:	22-MAY-13	Finding:	12.
Chemical:	AGGRSSIVE INDEX (CORROSIVITY)	Report units:	Not Reported
Dir:	0.		
Sample date:	22-MAY-13	Finding:	86.
Chemical:	NITRATE (AS NO3)	Report units:	MG/L
Dir:	2.		
Sample date:	22-MAY-13	Finding:	0.21
Chemical:	LANGELIER INDEX AT SOURCE TEMP.	Report units:	Not Reported
Dir:	0.		
Sample date:	22-MAY-13	Finding:	580.
Chemical:	TOTAL DISSOLVED SOLIDS	Report units:	MG/L
Dir:	0.		
Sample date:	22-MAY-13	Finding:	0.78
Chemical:	FLUORIDE (F) (NATURAL-SOURCE)	Report units:	MG/L
Dir:	0.1		

GEOCHECK® - PHYSICAL SETTING SOURCE MAP FINDINGS

Sample date:	22-MAY-13	Finding:	87.
Chemical:	SULFATE	Report units:	MG/L
Dir:	0.5		
Sample date:	22-MAY-13	Finding:	4.4
Chemical:	POTASSIUM	Report units:	MG/L
Dir:	0.		
Sample date:	22-MAY-13	Finding:	34.
Chemical:	SODIUM	Report units:	MG/L
Dir:	0.		
Sample date:	22-MAY-13	Finding:	34.
Chemical:	MAGNESIUM	Report units:	MG/L
Dir:	0.		
Sample date:	22-MAY-13	Finding:	95.
Chemical:	CALCIUM	Report units:	MG/L
Dir:	0.		
Sample date:	22-MAY-13	Finding:	380.
Chemical:	HARDNESS (TOTAL) AS CaCO ₃	Report units:	MG/L
Dir:	0.		
Sample date:	22-MAY-13	Finding:	220.
Chemical:	BICARBONATE ALKALINITY	Report units:	MG/L
Dir:	0.		
Sample date:	22-MAY-13	Finding:	220.
Chemical:	ALKALINITY (TOTAL) AS CaCO ₃	Report units:	MG/L
Dir:	0.		
Sample date:	22-MAY-13	Finding:	7.39
Chemical:	PH, LABORATORY	Report units:	Not Reported
Dir:	0.		
Sample date:	22-MAY-13	Finding:	840.
Chemical:	SPECIFIC CONDUCTANCE	Report units:	US
Dir:	0.		
Sample date:	22-MAY-13	Finding:	41.
Chemical:	CHLORIDE	Report units:	MG/L
Dir:	0.		
Sample date:	14-MAY-13	Finding:	81.
Chemical:	NITRATE (AS NO ₃)	Report units:	MG/L
Dir:	2.		
Sample date:	14-MAY-13	Finding:	90.
Chemical:	NITRATE (AS NO ₃)	Report units:	MG/L
Dir:	2.		
Sample date:	14-MAY-13	Finding:	120.
Chemical:	BARIUM	Report units:	UG/L
Dir:	100.		
Sample date:	14-MAY-13	Finding:	0.78
Chemical:	FLUORIDE (F) (NATURAL-SOURCE)	Report units:	MG/L
Dir:	0.1		
Sample date:	09-APR-13	Finding:	93.
Chemical:	NITRATE (AS NO ₃)	Report units:	MG/L

GEOCHECK® - PHYSICAL SETTING SOURCE MAP FINDINGS

Dir:	2.		
Sample date:	12-MAR-13	Finding:	86.
Chemical:	NITRATE (AS NO3)	Report units:	MG/L
Dir:	2.		
Sample date:	21-FEB-13	Finding:	88.
Chemical:	NITRATE (AS NO3)	Report units:	MG/L
Dir:	2.		
Sample date:	12-FEB-13	Finding:	88.
Chemical:	NITRATE (AS NO3)	Report units:	MG/L
Dir:	2.		
Sample date:	09-OCT-12	Finding:	90.
Chemical:	NITRATE (AS NO3)	Report units:	MG/L
Dir:	2.		
Sample date:	11-SEP-12	Finding:	84.
Chemical:	NITRATE (AS NO3)	Report units:	MG/L
Dir:	2.		
Sample date:	15-AUG-12	Finding:	92.
Chemical:	NITRATE (AS NO3)	Report units:	MG/L
Dir:	2.		
Sample date:	15-AUG-12	Finding:	570.
Chemical:	TOTAL DISSOLVED SOLIDS	Report units:	MG/L
Dir:	0.		
Sample date:	14-AUG-12	Finding:	90.
Chemical:	NITRATE (AS NO3)	Report units:	MG/L
Dir:	2.		
Sample date:	10-JUL-12	Finding:	91.
Chemical:	NITRATE (AS NO3)	Report units:	MG/L
Dir:	2.		
Sample date:	12-JUN-12	Finding:	76.
Chemical:	NITRATE (AS NO3)	Report units:	MG/L
Dir:	2.		
Sample date:	14-MAY-12	Finding:	9.9
Chemical:	NITRATE (AS NO3)	Report units:	MG/L
Dir:	2.		
Sample date:	08-MAY-12	Finding:	79.
Chemical:	NITRATE (AS NO3)	Report units:	MG/L
Dir:	2.		
Sample date:	10-APR-12	Finding:	86.
Chemical:	NITRATE (AS NO3)	Report units:	MG/L
Dir:	2.		
Sample date:	13-MAR-12	Finding:	89.
Chemical:	NITRATE (AS NO3)	Report units:	MG/L
Dir:	2.		
Sample date:	14-FEB-12	Finding:	79.
Chemical:	NITRATE (AS NO3)	Report units:	MG/L
Dir:	2.		

GEOCHECK® - PHYSICAL SETTING SOURCE MAP FINDINGS

Sample date: 08-FEB-12
Chemical: NITRATE (AS NO3)
Dir: 2.

Finding: 86.
Report units: MG/L

Sample date: 10-JAN-12
Chemical: NITRATE (AS NO3)
Dir: 2.

Finding: 77.
Report units: MG/L

GEOCHECK® - PHYSICAL SETTING SOURCE MAP FINDINGS RADON

AREA RADON INFORMATION

State Database: CA Radon

Radon Test Results

Zipcode	Num Tests	> 4 pCi/L
91773	24	0

Federal EPA Radon Zone for LOS ANGELES County: 2

- Note: Zone 1 indoor average level > 4 pCi/L.
 : Zone 2 indoor average level >= 2 pCi/L and <= 4 pCi/L.
 : Zone 3 indoor average level < 2 pCi/L.

Federal Area Radon Information for LOS ANGELES COUNTY, CA

Number of sites tested: 63

Area	Average Activity	% <4 pCi/L	% 4-20 pCi/L	% >20 pCi/L
Living Area - 1st Floor	0.711 pCi/L	98%	2%	0%
Living Area - 2nd Floor	Not Reported	Not Reported	Not Reported	Not Reported
Basement	0.933 pCi/L	100%	0%	0%

PHYSICAL SETTING SOURCE RECORDS SEARCHED

TOPOGRAPHIC INFORMATION

USGS 7.5' Digital Elevation Model (DEM)

Source: United States Geologic Survey

EDR acquired the USGS 7.5' Digital Elevation Model in 2002 and updated it in 2006. The 7.5 minute DEM corresponds to the USGS 1:24,000- and 1:25,000-scale topographic quadrangle maps. The DEM provides elevation data with consistent elevation units and projection.

Current USGS 7.5 Minute Topographic Map

Source: U.S. Geological Survey

HYDROLOGIC INFORMATION

Flood Zone Data: This data was obtained from the Federal Emergency Management Agency (FEMA). It depicts 100-year and 500-year flood zones as defined by FEMA. It includes the National Flood Hazard Layer (NFHL) which incorporates Flood Insurance Rate Map (FIRM) data and Q3 data from FEMA in areas not covered by NFHL.

Source: FEMA

Telephone: 877-336-2627

Date of Government Version: 2003, 2015

NWI: National Wetlands Inventory. This data, available in select counties across the country, was obtained by EDR in 2002, 2005 and 2010 from the U.S. Fish and Wildlife Service.

State Wetlands Data: Wetland Inventory

Source: Department of Fish and Wildlife

Telephone: 916-445-0411

HYDROGEOLOGIC INFORMATION

AQUIFLOW^R Information System

Source: EDR proprietary database of groundwater flow information

EDR has developed the AQUIFLOW Information System (AIS) to provide data on the general direction of groundwater flow at specific points. EDR has reviewed reports submitted to regulatory authorities at select sites and has extracted the date of the report, hydrogeologically determined groundwater flow direction and depth to water table information.

GEOLOGIC INFORMATION

Geologic Age and Rock Stratigraphic Unit

Source: P.G. Schruben, R.E. Arndt and W.J. Bawiec, Geology of the Conterminous U.S. at 1:2,500,000 Scale - A digital representation of the 1974 P.B. King and H.M. Beikman Map, USGS Digital Data Series DDS - 11 (1994).

STATSGO: State Soil Geographic Database

Source: Department of Agriculture, Natural Resources Conservation Service (NRCS)

The U.S. Department of Agriculture's (USDA) Natural Resources Conservation Service (NRCS) leads the national Conservation Soil Survey (NCSS) and is responsible for collecting, storing, maintaining and distributing soil survey information for privately owned lands in the United States. A soil map in a soil survey is a representation of soil patterns in a landscape. Soil maps for STATSGO are compiled by generalizing more detailed (SSURGO) soil survey maps.

SSURGO: Soil Survey Geographic Database

Source: Department of Agriculture, Natural Resources Conservation Service (NRCS)

Telephone: 800-672-5559

SSURGO is the most detailed level of mapping done by the Natural Resources Conservation Service, mapping scales generally range from 1:12,000 to 1:63,360. Field mapping methods using national standards are used to construct the soil maps in the Soil Survey Geographic (SSURGO) database. SSURGO digitizing duplicates the original soil survey maps. This level of mapping is designed for use by landowners, townships and county natural resource planning and management.

PHYSICAL SETTING SOURCE RECORDS SEARCHED

LOCAL / REGIONAL WATER AGENCY RECORDS

FEDERAL WATER WELLS

PWS: Public Water Systems

Source: EPA/Office of Drinking Water

Telephone: 202-564-3750

Public Water System data from the Federal Reporting Data System. A PWS is any water system which provides water to at least 25 people for at least 60 days annually. PWSs provide water from wells, rivers and other sources.

PWS ENF: Public Water Systems Violation and Enforcement Data

Source: EPA/Office of Drinking Water

Telephone: 202-564-3750

Violation and Enforcement data for Public Water Systems from the Safe Drinking Water Information System (SDWIS) after August 1995. Prior to August 1995, the data came from the Federal Reporting Data System (FRDS).

USGS Water Wells: USGS National Water Inventory System (NWIS)

This database contains descriptive information on sites where the USGS collects or has collected data on surface water and/or groundwater. The groundwater data includes information on wells, springs, and other sources of groundwater.

STATE RECORDS

Water Well Database

Source: Department of Water Resources

Telephone: 916-651-9648

California Drinking Water Quality Database

Source: Department of Public Health

Telephone: 916-324-2319

The database includes all drinking water compliance and special studies monitoring for the state of California since 1984. It consists of over 3,200,000 individual analyses along with well and water system information.

OTHER STATE DATABASE INFORMATION

California Oil and Gas Well Locations

Source: Dept of Conservation, Geologic Energy Management Division

Telephone: 916-323-1779

Oil and Gas well locations in the state.

California Earthquake Fault Lines

Source: California Division of Mines and Geology

The fault lines displayed on EDR's Topographic map are digitized quaternary fault lines prepared in 1975 by the United State Geological Survey. Additional information (also from 1975) regarding activity at specific fault lines comes from California's Preliminary Fault Activity Map prepared by the California Division of Mines and Geology.

RADON

State Database: CA Radon

Source: Department of Public Health

Telephone: 916-210-8558

Radon Database for California

Area Radon Information

Source: USGS

Telephone: 703-356-4020

The National Radon Database has been developed by the U.S. Environmental Protection Agency (USEPA) and is a compilation of the EPA/State Residential Radon Survey and the National Residential Radon Survey. The study covers the years 1986 - 1992. Where necessary data has been supplemented by information collected at private sources such as universities and research institutions.

PHYSICAL SETTING SOURCE RECORDS SEARCHED

EPA Radon Zones

Source: EPA

Telephone: 703-356-4020

Sections 307 & 309 of IRAA directed EPA to list and identify areas of U.S. with the potential for elevated indoor radon levels.

OTHER

Airport Landing Facilities: Private and public use landing facilities

Source: Federal Aviation Administration, 800-457-6656

Epicenters: World earthquake epicenters, Richter 5 or greater

Source: Department of Commerce, National Oceanic and Atmospheric Administration

California Earthquake Fault Lines: The fault lines displayed on EDR's Topographic map are digitized quaternary fault lines, prepared in 1975 by the United State Geological Survey. Additional information (also from 1975) regarding activity at specific fault lines comes from California's Preliminary Fault Activity Map prepared by the California Division of Mines and Geology.

STREET AND ADDRESS INFORMATION

© 2015 TomTom North America, Inc. All rights reserved. This material is proprietary and the subject of copyright protection and other intellectual property rights owned by or licensed to Tele Atlas North America, Inc. The use of this material is subject to the terms of a license agreement. You will be held liable for any unauthorized copying or disclosure of this material.

**Appendix D -
Interview Documentation**

**No documents have been associated
with this appendix.**

**Appendix E -
Miscellaneous Documents**

AdvancedGeo

An Employee-Owned Company



VAPOR ENCROACHMENT SCREENING (ASTM E2600-15)

VASILJ TRUST PROPERTY

309 - 325 West Allen Avenue and 907 - 927 North Cataract Avenue, San Dimas, CA

September 2020

In accordance with ASTM Standard E2600-15 and the Buonicore Area of Concern determination (2011)ⁱ, AdvancedGeo, Inc. performed the initial Tier 1 Vapor Encroachment Screening which includes determining the presence or likely presence of volatile organic compounds (VOCs) vapors in the sub-surface of the subject property (SP) caused by the release of vapors from contaminated soil or groundwater either on or near the Target Property within an Area of Concern (AOC) to determine if a potential Vapor Encroachment Condition (VEC) exists. Should sites fall within the AOC, a limited Tier 2 screening will be performed.

TIER 1 SCREENING

(1) Ground Water Flow Direction: Is the groundwater flow direction known?

No	Proceed to (1a)
<input checked="" type="checkbox"/> Yes	Proceed to (1b)
	Identify the groundwater flow direction here: west-southwest

(1a) If groundwater flow direction is **unknown**, the AOC is:

- Non-Petroleum Hydrocarbon Contaminants of Concern (COC): 1,760 feet (1/3-mile) from the contaminated site boundary to the boundary of the SP.
- Dissolved Petroleum Hydrocarbon COC: 528 feet (1/10-mile) for from the contaminated site boundary to the boundary of the SP.
- Free Product (Light non-aqueous phase liquids [LNAPL]) COC: 528 feet (1/10-mile) for from the contaminated site boundary to the boundary of the SP.

(1b) If groundwater flow direction is known, the AOC for non-petroleum hydrocarbon COC and dissolved petroleum hydrocarbon or free product (LNAPL) COC is:

- Non-Petroleum Hydrocarbon COC: 1,760 feet (1/3-mile) in the up-gradient position, **365 feet** in the equi-gradient position, and **100 feet** in the down-gradient position.
- Dissolved Petroleum Hydrocarbon COC: 528 feet (1/10-mile) in the up-gradient position; **95 feet** in the equi-gradient position, and **30 feet** in the down-gradient position.

Nationwide Capabilities

Telephone (800) 511-9300 • Fax (888) 445-8786

- Free Product (LNAPL) COC: 528 feet (1/10-mile) in the up-gradient position, **165 feet** in the equi-gradient position, and **100 feet** in the down-gradient position.

Are sites located within the AOC? **Not Applicable**

<input checked="" type="checkbox"/> No	Tier 1 screening is complete, and no VEC currently exists, proceed to <u>CONCLUSIONS</u>
<input type="checkbox"/> Yes	Proceed to (2)

CONCLUSIONS

(1) **Conclusions:** Impact on Subject Property

A VEC exists

A VEC does not exist

ⁱ Buonicore, A.J., 2011, Methodology for Identifying the Area of Concern Around a Property Potentially Impacted by Vapor Migration from Nearby Contaminated Sources, Paper #2011-A-301-AWMA.

**Appendix F -
Qualifications of the Environmental
Professionals**

ROBERT D. LOEFFLER

POSITION

VICE PRESIDENT, SENIOR GEOLOGIST

EDUCATION

B.S. Geological Sciences – California State University, Fullerton
Course work in ground water technologies - UC Davis Extension

PROFESSIONAL REGISTRATION

California Professional Geologist No. 6709
Nevada Environmental Manager No. 1260
Arizona Registered Geologist No. 34944
Washington Licensed Geologist No. 2751
Texas Professional Geoscientist No. 10890
Registered Environmental Property Assessor No. 136161 (NREP)
Qualified SWPPP Practitioner (QSP) and Qualified SWPPP Developer (QSD) No. 24014

DUTIES

Mr. Loeffler's current duties include design, planning, coordination, and supervision of various environmental projects. These projects include all phases of environmental assessment, site assessments, and mitigation of contaminated soil and ground water. During the course of projects, he acts as liaison between the client and regulatory agencies, schedules work, supervises projects from start to finish, and prepares and reviews work plans and reports.

EMPLOYMENT HISTORY

2020 - Present:	Vice President, Senior Geologist AdvancedGeo, Inc. (an Employee-Owned Company)
1992 - 2019:	Vice President, Senior Geologist Advanced GeoEnvironmental, Inc.
1989 - 1992:	Project Geologist Geological Audit Services, Inc., Yorba Linda, California
1988 - 1989:	Staff Geologist Applied Hydrogeologic Consultants, Santa Ana, California
1988:	Geologist USGS - Pacific Marine Division, Seattle, Washington